In Three Parts—44 Pages
PART I—TELEGRAPH SHEET—18 PAGES

The Los Angeles Times

"Sail on, sail on, and on, and on."

TUESDAY MORNING, JANUARY 12, 1926. DAILY, 5 CENTS. SUNDAY, 10 CENTS.

GREATER SOUTHERN CALIFORNIA STRAIGHTAHEAD

Liberty Under Law—Equal Rights—True Industrial Freedom

WAR CAUSE REVIEWED

Kaiser Recalls House's Visit

[Ho]use's Notes Show Berlin Agreeable to Overtures, Ex-Emperor Asserts

[...] England Balked at Wilson Plan Offered in Spring of 1914

This is the third of a series of [...] interviews with the ex-[...], designed to bring out his [...] of the facts in some [...] recent fundamental histori[cal] controversies regarding the [...] War. The Times, natu[rally,] does not indorse the state[ments] made by Wilhelm II.

[BY CABLE—EXCLUSIVE DISPATCH]
[...] by North American Newspaper [Alliance]. All rights reserved]

[DOORN] (Holland) Jan. 11.—The [visit] of Col. House to Berlin and [...] in the spring of 1914, ac[cording] to former Emperor Wil[liam, al]most prevented the World [War]. "I would have rendered the [catastro]phe impossible, if the Lon[don] Foreign Office had been as re[ceptive] to the plan of President [Wilson] as I was in Berlin," the [former] Kaiser said.

[Col.] House was the unofficial [emissary] of President Wilson, [who ca]me to me with a letter from [Mr. Wil]son. I welcomed his ef[forts]. Having done my share to [keep] the peace of Europe for a [quarter] of a century, I was the [only mo]narch in the world to ignore [anything] likely to assure that for [which] I had striven. The plan [deman]ded my attention, especial[ly beca]use it was based upon the [idea] of maintaining the peace of [the wor]ld and safeguarding white [civiliza]tion by co-operation among [the gre]at Germanic nations, Ger[many,] the United States and Great [Britain]."

[The] statement was made in the [study] of the exiled German Em[peror] at Doorn. The room is full [of inter]esting mementoes, includ[ing the] head of a prehistoric [...] mother-in-law of Tut-Ankh[amen,] and a water-color sketch of [the Kai]ser as a small boy by the [...] his grandmother, Queen [Victoria]. The walls are lined with [...] of political nature. [The for]mer monarch is almost [buried] by an avalanche of books [and cli]ppings sent to him by [people] from every quarter of the [globe, a] great number from Amer[ica]. Every book and every clip[ping] bearing on the World War [...]

[Continu]ed on Page 2, Column 3)

BAY SHEDS ITS BUG COGNOMEN

Florida Real Estate Agents Object to Cockroach for Subdivisions

[BY A. P. NIGHT WIRE]

WASHINGTON, Jan. 11.—At the request of Florida real estate dealers the National Geographic Board has changed the name of Cockroach Bay. Hereafter it will be known as Shellmound Bay, and as such will not be objectionable to prospective residents. The bay is on the east side of Tampa Bay.

GREEKS ASK BALANCE OF CREDIT CASH

Want Funds Arranged by McAdoo Turned Over Prior to Debt Agreement

[BY A. P. NIGHT WIRE]

WASHINGTON, Jan. 11.—The Greek debt delegation has submitted a memorandum to the Treasury which suggests that, before a funding arrangement is made, the United States turn over to its government the remainder of the credit established by Secretary McAdoo.

The Greek debt to this country is placed at $15,000,000 on the Treasury's books, while the original credit for that nation totaled approximately $48,000,000. While there was no official comment in advance of a conference with the Greek commission, official intimation was given that the Treasury failed to understand the position its memorandum indicated.

Mr. Mellon, as chairman of the American Debt Commission, plans to call his colleagues together as soon as possible to consider the Greek debt question. The Secretary, however, has found nearly all members of the commission busily engaged with other urgent matters, and no date for the meeting has been fixed.

Name Alabaman for Commerce Commission Job

[BY A. P. NIGHT WIRE]

WASHINGTON, Jan. 11.—After a brief hearing the nomination of Richard V. Taylor of Alabama to be a member of the Interstate Commerce Commission was approved unanimously today by the Senate Interstate Commerce Committee.

TAX RATES ACCEPTED

Democrats Lose in Senate

Committee Supports House Measure in Important Reduction Items

Minor Changes Approved as Republicans Refuse to Back Larger Slash

[BY A. P. NIGHT WIRE]

WASHINGTON, Jan. 11.—Vital rate reducing provisions of the House revenue bill, including the important income-tax schedules, were accepted today by the Senate Finance Committee in rejecting the Democratic program calling for a total tax reduction of $500,000,000.

Bipartisan support was given the reductions in normal income-tax rates and the increased personal exemptions appraised by the House measure, and to some alterations voted in the bill, but the committee divided in strict party lines on the three propositions by which the Democrats planned to increase the total reduction by $170,000,000 over the $330,000,000 already provided for.

CHANGES ORDERED

The following changes in the nonpartisan House bill were ordered:

Repeal of the capital stock levy of $1 for each $1000 of stock in excess of $5000.

Increase of the corporation tax from 12½ per cent to 13 per cent on taxes paid in 1926 and to 13½ per cent thereafter.

Increase of the admission tax exemptions to apply to tickets costing 75 cents or less, instead of 50 cents, the present limit.

Elimination of the House provision allowing exemption from the admission tax on tickets sold for the "spoken drama."

Restoration to the bill of a 2 per cent tax on automobile trucks. The House had voted to repeal the present 3 per cent levy on trucks.

Further reductions in the taxes on cigars selling for 5, 8 and 15 cents.

Increase by double the tax applying on foreign-built yachts and motor boats.

PARTS ACCEPTED

The following provisions of the House bill were accepted:

Reduction in the normal income tax from 2 to 1½ per cent on the first $4000 of taxable income, from 4 to 3 per cent on the next $4000 income, and from 6 to 5 per cent on the remainder.

Reduction in the maximum surtax rate from 40 to 20 per cent with readjustment of the surtax rates applying on incomes between $44,000 and $100,000, above which the maximum would apply.

Increase in the personal exemptions from $1000 to $1500 for single persons and from $2500 to $3500 for married persons.

Reduction of the automobile passenger car tax from 5 to 3 per cent.

EXCISE TAX REPEAL

Repeal of the excise taxes on jewelry, automobile tires and parts, cameras, photographic films and plates, firearms and shells, smokers' articles, coin-operated devices and mah jongg.

Repeal of the taxes on works of art, brokers, tobacco and manufacturers, bowling alleys, pool and billiard tables, shooting galleries and riding academies, automobiles for hire and use of domestic-built yachts.

Reduction of the $3 tax on dispensers of narcotic drugs to $1.

Reductions in the taxes on other classes of cigars.

The committee has yet to take action on the inheritance tax, which Chairman Smoot will seek to have repealed.

Espee Purchase of Holton Road Given Approval

[BY A. P. NIGHT WIRE]

WASHINGTON, Jan. 11.—The application of the Southern Pacific Company to purchase the Holton Interurban Railway Company in Imperial county, California, was approved today by the Interstate Commerce Commission. The Holton line, ten miles long, will cost the Southern Pacific $325,000, and will have terminals at Holtville and El Centro.

Taking It Off the Shelf

MILLIONS IN PAPER DEAL

Crown Willamette and Pacific Mills to be Transferred from Private to Public Ownership

[BY A. P. NIGHT WIRE]

NEW YORK, Jan. 11.—A $55,000,000 transaction, involving the transfer of the Crown Willamette and Pacific Mills paper properties on the Pacific Coast from private to public ownership has been arranged under direction of a banking group headed by Blyth, Wittier & Co. and Blair & Co. of New York.

Announcement was made today of the formation of the Crown Willamette Paper Company in Delaware to acquire the assets and business of the Crown Willamette Paper Company of Maine, including 91 per cent of the common stock of the Pacific Mills, Ltd.

Approximately $40,000,000 of the new company's securities, in equal amounts of preferred stock and bonds, will be offered to the public and $15,000,000 additional will be allotted for subscription by stockholders of the old company. Applications from present holders already have been received in excess of this amount. The preferred stock, which is scheduled for offering next Thursday, is expected to carry a bonus of common shares. The Continental and Commercial Trust and Savings Bank of Chicago and he Anglo & London-Paris Company of San Francisco will be associated with the New York bankers in the offerings.

Proceeds of the financing will be used by the corporation to retire the first and second preferred issues of the present corporation and pay in part for acquisition of the latter company's assets.

Organized eleven years ago, the Crown Willamette Paper Company represented a combination of a number of paper-manufacturing companies on the Pacific Coast. It has steadily expanded its business since that time. For forty years it and its predecessor companies have supplied Australia and New Zealand. A large part of its output consists of wrapping papers, bags, tissue paper and fruit wraps, required by the fruit growers of the Coast.

Total assets of the new Crown Willamette Company exceed $60,000,000 and in addition to manufacturing plants in California, Oregon, Washington and British Columbia, include 178,000 acres of timber lands estimated to carry 4,800,000,000 feet of lumber. The company has valuable pulp leases in British Columbia.

Other properties include docks and shipping facilities, hotels, stores, townsites, steamships, barges and a logging railroad. Waterpower and hydroelectric developments are connected with its plants at Floriston, Cal.; Camas, Wash., and Ocean Falls, B. C.

No change in the management of the company is contemplated as a result of the public sale of the securities since the controlling interest is expected to remain in substantially the same hands.

Norris Ceases Five-Year Fight on Shoals Plan

[BY A. P. NIGHT WIRE]

WASHINGTON, Jan. 11.—Chairman Norris of the Senate Agriculture Committee, who for five years has prevented Senate action on the Muscle Shoals problem because of his demand for government operation, today told the committee he would no longer fight against Senate action.

If the people of the South do not want "the cheapest power in the world developed," he said, "it is useless to try further to force it upon them."

Seven of Crew Missing When Steamer Sinks

[BY CABLE—EXCLUSIVE DISPATCH]

SHANGHAI, Jan. 11.—The Canadian Pacific liner Empress of Asia, Vancouver bound, sank the Indo-China steam navigation company's steamer Tungshin in the Whangpo River today. The Tungshin was cut in two and sank in four and a half minutes. Seven Chinese members of the crew are missing.

The Empress of Asia was slightly damaged, but expects to continue its voyage tonight.

The Tungshin, plying between Shanghai and Hongkong, was insured for £50,000. Two Norwegians were the only foreign passengers aboard.

MINISTRY OF CANADA IN BALANCE

Debate Rages All Day in Commons on Conservative Motion of No Confidence

[EXCLUSIVE DISPATCH]

OTTAWA (Ont.) Jan. 11.—With the fate of the King government hanging in the balance, the Canadian Parliament all this afternoon continued debate on the want of confidence amendment of Rt. Hon. Arthur Meighen, Conservative opposition leader.

While the controversy generally raged on the legal and constitutional issue of whether the King government had a right to continue in office, one lone member of the Progressive party, in whose hands admittedly lies the fate of the government, contributed to discussions. He was A. M. Carmichael, Kinderley, Sask. In vain, however, an intent Commons listened for an intimation as to which way he and his colleagues would vote.

Commenting upon the numerous concessions the government now seemed prepared to hand the Canadian West, he professed himself skeptical of the sincerity of the administration.

The best available prognostications at the moment are that the government will be sustained by a majority of about five members. It was made clear today that the carrying of the Meighen amendment will be followed by the government's resignation.

Tampa Children Vaccinated to Halt Smallpox

[BY A. P. NIGHT WIRE]

TAMPA (Fla.) Jan. 11.— Vaccination of 30,000 school children was started here today to prevent further spread of smallpox, which now totals forty-three cases.

James McCants, a member of the city commission, today denied published reports that he will demand the resignation, at the commission's meeting tomorrow, of Dr. E. C. Levy, city health officer, but reiterated his displeasure at Dr. Levy's methods of handling the situation.

ALMOST GONE! ORDER TODAY!

Only a small number of copies of the Los Angeles Times Annual Midwinter Number remain unsold. Prospective purchasers are urged to send copies away at the earliest possible date, so that easterners contemplating a winter trip may be advised of Southern California's unrivaled attractions.

If you have delayed sending in a list of your friends who should receive this beautiful set of seven magazines about Southern California, do so now, before it is too late.

The true status of the Southland today, and what it has achieved in forty years' time, are set forth with facts and figures and pictorial evidence that will open the eyes of all who read. Beautifully printed in colors and rotogravure.

The Times will mail the Midwinter Number for you, at 25 cents each, to any point in the United States or possessions, Canada or Mexico, including postage prepaid. All you need do is send in your list of names and addresses, with remittance figured at 25 cents per name, and The Times will mail out your copies immediately (other countries, 35 cents.)

Price without postage, 15 cents per copy, at all news stands. Purchasers doing their own mailing must affix stamps as follows:

Zones 1 and 2 (up to 150 miles) 9 cents.
Zone 3 (150 to 300 miles) 12 cents.
Zone 4 (300 to 600 miles) 17 cents.
Zone 5 (600 to 1000 miles) 22 cents.
Zone 6 (1000 to 1400 miles) 27 cents.
Zone 7 (1400 to 1800 miles) 33 cents.
Zone 8 (over 1800 miles) 38 cents.

Be sure to put on full amount of stamps, as otherwise the postoffice will not carry them—or avail yourself of The Times special mailing offer.

FIFTY ESTIMATED DEAD IN MEXICAN BANDIT CARNAGE

Eight Train Brigands Executed; Defenseless Women Killed; Americans Are Spared

[BY CABLE—EXCLUSIVE DISPATCH]

MEXICO CITY, Jan. 11.—Eight of the twenty bandits who robbed and burned the Guadalajara train Saturday night have been captured and executed by Federal troops, the War Office announced late tonight.

[BY CABLE AND ASSOCIATED PRESS]

MEXICO CITY, Jan. 11.—Through the bleak mountain fastnesses of the States of Michoacan, Jalisco and Guerrero 4000 picked Federal troops are in pursuit of twenty bandits, who, on Saturday night, carried out the most cold-blooded slaughter in Mexico's history.

Boarding a passenger train in disguise and with weapons concealed under their cloaks, the bandits, without warning sprang upon the guards with knives and butchered them to a man. Then they opened fire on defenseless Mexican men, women and children. The number of dead probably will never be known, but the estimates run as high as fifty.

They wrecked and burned the train, cremating dead and wounded alike, plundered the town of Yurecuaro and escaped with their loot on the engine.

The troops, operating under the direct orders of President Calles, will return in disgrace or else bring back the bandits—dead or alive. Few persons in Mexico City are so credulous as to believe that any of the bandits will ever be returned alive.

AMERICANS UNHARMED

Only two Americans were aboard the train, which was proceeding from Guadalajara to Mexico City. They were W. G. Wynkoop of Berryville, Va., representative of the Buick Motor Car Company, and a mining man named Russell, from Pachuca. Both were robbed of all their belongings, but were not harmed. They were passengers on the Pullman.

Mr. Wynkoop reached Mexico City today, bringing the first eyewitness account of the affair.

Mr. and Mrs. Wynkoop walked all Saturday night and most of Sunday before they reached a station from which they were able to make a circuitous railway journey to Mexico City.

SET FIRE TO CARS

The Guadalajara survivors say that after robbing the passengers, the bandits set fire to the coaches, the floors of which were covered with dead and wounded. The bandits then uncoupled the engine, rifled the express car and escaped in a locomotive. They stopped at the Yurecuro station, cut the telegraph wires, plundered the town and resumed their flight in the locomotive. Near the station of Tinguinfin, they tore up the track, derailed the locomotive and fled into the mountains.

C. H. Sharratt, manager of the Guadalajara branch of the Bank of Montreal, over whom alarm had been felt, was not aboard the train, but his wife and 5-months-old baby were passengers, on the way to Mexico City to visit relatives. They reached Guadalajara unharmed.

Mr. Wynkoop gave the Associated Press a graphic account of the ghastly affair.

"I saw nine soldier guards dead," he said. "I believe all the guards and most of the crew were killed. The number of murdered Mexican passengers I do not know, but some of my companions estimated them all the way from twenty to fifty.

SUSPICIOUS GROUP

"About dark Saturday, I noticed twenty suspicious looking men carrying rifles concealed under their cloaks, who boarded the train as passengers at a small station near Guadalajara. Presently, they stationed themselves at the doors of each coach, and without warning opened fire upon the passengers in the second and third-class coaches. They continued firing without mercy, killing many of the passengers and all the soldier guards.

"I saw several dead Mexican women and children, in addition to men, how many I do not know.

(Continued on Page 2, Column 5)

CHILE MOB HOSTILE TO AMERICANS

Investigation Conducted of Insults and Stopping by Frenzied Crowds

[BY CABLE AND ASSOCIATED PRESS]

ARICA (Chile) Jan. 11.—A summary hearing was held today at the residence of Gen. Pershing, chairman of the Tacna-Arica plebiscitary commission, as the result of a demonstration in which about 400 Chileans took part and which assumed an anti-American character. The Chilean delegation on the commission was represented at the hearing.

The demonstration began when an American named Lambert, employed by the Peruvian delegation aboard the transport Rimac, came ashore this morning to sell copies of the newspaper published aboard the Rimac. Near the residence reserved for the American delegation he was stopped by a group of Chileans. On learning that he was an American, the crowd, which increased rapidly, raised loud protests against what they termed "American participation in Peruvian propaganda."

An American photographer attempted to make a picture of the scene but was prevented by the Chileans who said they feared the photographs would be used for Peruvian propaganda.

The crowd dispersed when police appeared. It is reported, however, that William C. Dennis of the American delegation, was addressed in a disrespectful manner by Jorge Silve, head of a local patriotic society, when Mr. Dennis passed while the demonstration was at its height.

Another Serious Flood Feared in Mexican State

[BY A. P. NIGHT WIRE]

NOGALES (Ariz.) Jan. 11.—Another disastrous flood of the Santiago River in the State of Nayarit, Mex., is feared.

Reports reaching here from the Mexican State say warnings have been issued by Gov. De La Pena to residents of the Santiago Valley.

Lake Chapala, the origin of the river, is said to be twenty-five feet higher than any time in history. The water level momentarily is expected to reach the danger level, which will send the waters rushing into the Santiago River.

Record rains in the State of Jalisco and farther south are contributing the overflow.

ARIZONA PUBLISHERS BUY WEEKLY PAPERS

[EXCLUSIVE DISPATCH]

PHOENIX, Jan. 11.—The Watson Publishing Company's weekly newspapers in Phoenix and Wickenburg have been purchased, together with their material, by The Arizona Publishers, which already have a newspaper at Tempe, where headquarters will be maintained.

THE DAY'S NEWS SUMMED UP

[THE] SKY. Clear. Wind at 5 [a.m.,] velocity, 7 miles. Ther[mometer,] highest, 74 deg.; lowest, [...]. Forecast: For Los Ange[les and] vicinity: Fair. For com[plete] weather data, see last page [...].

[FEA]TURES. Radio, Page 3, [...]; Women's Pages, Clubs and [...], Pages 6-7, Part II; Mar[kets] and Financial, Pages 12-13-[...]-10-11, Part I; News of [South]ern Counties, Page 13, Part [...] News, Page 17, Part I; Pic[tures,] Page 12, Part II; Comics, [Page] 10, Part I.

[EDITORI]AL. Page 8, Part II.

[NEWS] IN SPANISH. Page 18, [...]

[SHIP]PING NEWS. Page 11, [...]

[THE C]ITY. Death of County [...] halts bunko inquiry [...] Quentin convict expected [...] testimony before [grand] jury. Page 1, Part II.

[...] advances extension of [...] Figueroa and widening of [...] Fourth. Page 1, Part II.

[...] young Van Nuys ma[n] [seri]ously injured in fall in [...] rescued by police in peril[ous] [...] trip after dark. Page [...] II.

[...] showing railroads' new [...] will cost nearly $1,000,[000] [...] to complete than Plaza [...] terminal to be laid before [...] Railroad Commission on [...] of hearings, March 2. [...] Part II.

[...] Chief Carr denies [...] placed on "interna[tional] [...] shopping" along Mexican [...]. Page 1, Part II.

[Funera]l services for John Lack[...] philanthropist and retired [...] of Los Angeles, to be con[ducted] today. Page 5, Part II.

[...] cross borders of Cana[da] [...] in international [...] for J. W. Fronk, fugitive [...] implicated in $387,000 [...] Page 5, Part II.

[...] turn out to bid fare[well] to Mrs. Aimee Semple Mc[Pherson, of] Angelus Temple pas[...] on visit to Holy Land [...] Part II.

[...] sues Ince estate for $405,000 on contract. Page 10, Part II.

Adonis gives up esthetic film career to take prosaic traffic cop job on street here. Page 1, Part II.

Two men are vanquished in battles with bandits. Page 2, Part II.

Venice proponents of Sunday dancing seek additional signatures to their special election petition, which check shows to be inadequate. Page 10, Part II.

Niagara publisher visiting here says Florida charm impaired by boom and likens it to Coney Island. Page 9, Part II.

Plans being laid for Southern California Coast rum war as temporary wharfage at Harbor is being arranged for. Page 9, Part II.

SPORTS. Dempsey may defend title against Wills at local Coliseum in September. Page 1, Part III.

Deal consummated for purchase of Vernon baseball team. Page 1, Part III.

Coach Sid Nichols picks local athletes to oppose Grange here. Page 2, Part III.

PACIFIC SLOPE. Gov. Richardson brands false news item announcing he would announce candidacy for Governor on April 2. Page 2, Part I.

GENERAL EASTERN. Deal involving $55,000,000 for transfer of Crown Willamette and Pacific Coast Paper properties, announced. Page 1, Part I.

Zero cold wave is sweeping east behind snowstorm. Page 1, Part I.

WASHINGTON. Senate Finance Committee approves vital tax-reduction items in rejecting Democratic program. Page 1, Part I.

Annual Interior Department appropriation bill, carrying $7,800,000 for reclamation projects, passes House. Page 5, Part I.

Supreme Court advocates date of appeal on California transportation issue. Page 5, Part I.

World protest on rubber monopoly is planned. Page 2, Part I.

Farmers and representatives of co-operative organizations invading Washington seeking definite action by Congress on farm relief. Page 4, Part I.

FOREIGN. Fifty estimated dead in Mexican train massacre; foreign passengers spared; eight bandits captured and executed by 4000 troops in pursuit. Page 1, Part I.

Ex-Kaiser declares Co. House would have prevented World War if England had accepted terms of Wilson peace proposal in 1914, as did Germany. Page 1, Part I.

Peking conference on extraterritoriality will begin today with way cleared by completion of Cabinet. Page 3, Part I.

Impressive pomp marks obsequies of Queen Mother Margherita of Italy as body is laid in Roman Pantheon by that of consort. Page 3, Part I.

REMEMBER THIS

When some fellows [tal]k about how much [they] have done they are [...] making apolo[gies] for not having done [...]

LANGLEY QUITS HOUSE SEAT

Resignation Accepted on Court's Refusal to Review Prohibition Conviction

[BY A. P. NIGHT WIRE]

WASHINGTON, Jan. 11.—The resignation of Representative Langley, Republican, Kentucky, today was received and accepted by the House. It was tendered in a letter after the Supreme Court had refused to review his conviction for violation of the prohibition laws.

The resignation was sent sometime ago to Representative Burton, Republican, Ohio, who headed a special House committee to investigate the charges against him, to be tendered immediately if the court should render an adverse decision, and was presented to the House of Speaker Longworth.

The Kentucky member reiterated in the letter that he was innocent of the charges against him and predicted that time would vindicate him.

Ill-health, coupled with a desire not to cause "my colleagues any embarrassment," prevented his personal appearance, he said.

The Kentucky Representative was convicted of having been a party to a conspiracy to unlawfully remove liquor from the Belle of Anderson distillery, located near Lawrenceburg, in Anderson county, Kentucky.

He contended that the proceeding was defective in that the means to be used in carrying out the asserted conspiracy, as stated in the indictments, had not been proved by the evidence, and that the offense was different in essential details from the conspiracy which had been charged.

After his conviction he was reelected to the House, but he has abstained from attendance at the present session of Congress.

A House committee which investigated the charges against him

(Continued on Page 2, Column 2)

ZERO BLAST HITS MIDWEST

Swirling Icy Gales Carry Sleet and Snow Over Wide Area With Storm Moving Eastward

[EXCLUSIVE DISPATCH]

CHICAGO, Jan. 11.—Zero weather, originating in Manitoba, swept the Middle West tonight, bringing the mercury close to the season's low point in many places. Swirling northern gales carrying stinging sleet and blinding snow crippled transportation of all kinds, seriously hampered wire communication and jeopardized lives in cities and rural districts. Storm warnings were broadcast early today to shippers and live-stock men.

The severe weather extends from the Canadian border as far south as Kentucky and from the Rocky Mountains to Western Pennsylvania, with prospects of its descending upon the Atlantic seaboard within the next twenty-four hours, according to the Weather Bureau.

Most of the Middle West is buried deep in snow which preceded the rapid drop in temperatures.

TWO LOSE LIVES

Wisconsin and Michigan are the worst sufferers, according to reports from those States tonight. In many Wisconsin towns the biting gales piled the snow so high that it was impossible for the street cars to operate. Interurban and bus service was paralyzed practically throughout the State. Seven inches of snow fell in Milwaukee. Two persons lost their lives when automobiles broke through the ice while crossing streams. The terrific winds played havoc with telegraph and telephone wires.

In Michigan transportation between near-by towns and Detroit was cut off, except on the main railroad lines. Jitneys and busses within Detroit were obliged to drive slowly and suffered interminable delay due to the depth of the snow. A force of 300 men with sixty trucks worked all night to clear the downtown streets in preparation for tomorrow's business. Three persons were seriously hurt by fall on slippery pavements.

IOWA SUFFERING

Iowa and Nebraska are suffering from intense cold. Live-stock men, warned of the coming frigid spell by radio, hurriedly brought their live stock under cover without much loss. A 100-carload potato train, which was scheduled to start out today through Nebraska as an advertisement of that State's

(Continued on Page 2, Column 3)

WORLD RUBBER PROTEST NEARS

Groups in Many Nations to Combat Monopoly

English Organizations Will Join in Campaign

Americans to Lay Plan for Production Today

[BY A. P. NIGHT WIRE]

WASHINGTON, Jan. 11.—A world-wide protest against restrictions on crude rubber shipments from British colonies is to be made by organizations in twenty-three countries, including Great Britain, Ernest Smith, general manager of the American Automobile Association, told the House Commerce Committee today when it resumed hearings on the subject.

British manufacturers and automotive organizations, he said, insistently have requested relief from increased prices.

American consumers will pay $515,000,000 more for tires in 1926, Smith said, at the present rate of increase. This he based on a probable average increase in the price of from 35 to 65 cents for the crude rubber used in a tire. He estimated 37,000,000 more large tires and 25,000,000 more small tires will be used by 1936 than are used now, at an increased price to the consumer of $11 and $6 per tire, respectively.

Restrictions applying to cotton in the United States "not in retaliation, but in emulation" of British rubber control was advocated by Representative McKeown, Democrat, of Oklahoma.

Defending his plan, Mr. McKeown said he indorses operation of British rubber control "in principle." The cotton industry, he added, "must have governmental aid or die."

AMERICANS PLAN PRODUCTION PROGRAM

[BY A. P. NIGHT WIRE]

NEW YORK, Jan. 11.—A detailed plan for production under American control of the bulk of the crude rubber needed by the United States will be considered tomorrow by the board of directors of the Rubber Association of America.

The subject was broached today at the regular meeting of the board and, after extended discussion, was put over until the next session when proponents of the program will be prepared to submit fairly comprehensive data on area, scope and cost of the undertaking.

While none of those participating would comment tonight, it was learned that Sumatra and the Philippines, among other sites, are under consideration for plantations. There was no disposition at the meeting to see in the plan any hope for alleviation of the present rubber price levels since several years will be required to bring the plantings to maturity, but rather as a future protection against foreign monopolistic control of an essential raw material.

J. C. Weston, president of the Ajax Rubber Company of New York, was elected president of the association. G. M. Stadelman, president of the Goodyear Tire and Rubber Company of Akron, O., and C. B. Seger, chairman of the board of directors of the United States Rubber Company, were elected vice-presidents.

STORE WILL SELL REAL ESTATE

Houses and Homesites to be Bought at Counter in Chicago

[EXCLUSIVE DISPATCH]

CHICAGO, Jan. 11.—The Fair Department Store announced today that it would open a counter for the sale of homesites and houses.

"After February 1," said D. F. Kelly, "we will be the first store in America to transfer real estate and sell homes over the counter."

"Red" Grange starts action Saturday January 16 which is the final day of Harris & Frank's Clearance

DON'T MISS EITHER!

635 So. Hill Near Seventh

ZERO WEATHER HITS MIDWEST

(Continued from First Page)

potatoes, was forced to remain in Omaha because of the sudden drop in temperature.

In Ohio and Northern Kentucky heavy snows reached a depth of eleven inches in some places. Highway traffic is seriously crippled.

In the Chicago district the mercury fell tonight to 10 deg. above zero by midnight and was steadily dropping. Shortly after nightfall dispatchers began to report upset schedules for trains traveling from Nebraska eastward. Hundreds of automobiles were marooned on snow-banked highways.

The coldest weather reported in the area today was in North Dakota, where the mercury fell to 12 deg. below zero. Farther north, in Manitoba, 18 deg. below was registered.

NEBRASKA FEELS SUDDEN COLD SNAP

[EXCLUSIVE DISPATCH]

OMAHA (Neb.) Jan. 11.—An unexpected cold wave swooped down on Omaha early this morning and in two hours there was a drop of eight degrees. In twenty-four hours the temperature dropped thirty-six degrees and at 6 o'clock tonight registered 3 deg. above zero with a twenty-eight-mile wind going down from the west.

Government forecast is for thermometers to pass the zero mark during the night and remain in that vicinity all day tomorrow. A hundred-car potato train, which was scheduled to start out today as an advertisement of Nebraska potatoes, could not start because of the low temperature.

Dedication of Shrine Auditorium

Saturday, Jan. 16th

Ceremonial Session, 8:45 p.m.

Formal Apparel Sales or Rental as Desired

Broadway–6054

Billie Woolf

The Original Full Dress Man

SECOND FLOOR, Great Republic Life Bldg

EIGHTH & SPRING

Shields & Orr

"The Good Tailors"

414-416 West 6th St.

Established 1902

LANGLEY QUITS SEAT IN HOUSE

(Continued from First Page)

decided to take no action so long as the case remained in the courts.

LANGLEY PLANS TO LEAVE FOR PRISON

[BY A. P. NIGHT WIRE]

PIKEVILLE (Ky.) Jan. 11.—John W. Langley, who today resigned his seat as Representative in Congress from this district, is planning to leave tomorrow or Wednesday for Atlanta to begin serving his two-year sentence in the Federal penitentiary for violation of the liquor law, it was learned today.

Mrs. Langley, his wife, a candidate for Representative to succeed her husband, will accompany him to Atlanta.

Blue Law Held Void by Arizona Supreme Court

[EXCLUSIVE DISPATCH]

PHOENIX, Jan 11.—The Arizona Supreme Court has overturned the Sunday blue law of the village of Somerton, Yuma county. A Somerton merchant, F. E. Elliott, operating a hardware and grocery store, had been fined $50 for opening on the Sabbath. His conviction was upheld in the Yuma County Superior Court, but was reversed on appeal, the high court holding that the Somerton ordinance is class legislation, as it exempts certain classes of business.

Latest Portrait of Ex-War Lord

[Kadel & Herbert Photo]

The Count of Doorn

This is a new and exclusive portrait of the former Kaiser Wilhelm, from a canvas made by the famous German portrait painter, Alfred Schwarz. It is the first portrait for which the former monarch has sat since the war.

KAISER QUOTES COL. HOUSE

(Continued from First Page)

and world politics receives careful attention.

STILL CUTS WOOD

The Emperor's interests are many. His mind is more agile than ever. He chops wood and he discusses theology, archaeology and world politics with passionate intensity.

At dinner, over which Her Majesty, the Empress Hermine—who is ardently devoted to her imperial spouse, all rumors to the contrary notwithstanding—presided, more facts on the subject of Col. House were given by His Majesty.

"I remember only the broad outlines of his visit," stated the master of Doorn. "I hesitate to discuss the details. I have lived and made too much history in the meantime. However, I shall endeavor to obtain more light on the subject. I am convinced that the facts, if they are ever disclosed, will be an additional link in the chain of evidence proving our guiltlessness of the World War."

After dinner Their Majesties and the little court adjourned to a cozy room, where the Emperor reads every night, with brief original comments of his own, a digest of the day's news, garnered from newspapers and publications in many tongues. William II would have made a first-class journalist. He certainly would edit a remarkable eclectic weekly. The Kaiser frequently interrupts his readings from his own notes by personal observations. The text of the selections themselves is impersonal in tone. The Kaiser attempts to achieve the impartial attitude of the historian. He even refers to himself in the third person on such occasions.

LIGHT ON COL. HOUSE

A few days later His Majesty prepared a digest on the subject of the visit of Col. House. What follows is an almost literal translation of his digest, published here with his specific authorization:

"The visit of Col. House has been given an anti-German twist in some recent literature dealing with the war days and with those that came after—literature supported by the name of former Prime Minister Asquith and that of Burton K. Hendrick, a biographer of Ambassador Page.

"Asquith and Hendrick would have it seem as if the efforts at peace made by Col. House for Wilson were frustrated by German militarism. Profs. Windelband and Hallmann have gathered the Hendrick documents and this is what they really show:

"From the moment he got to London, Page worked for what he thought and called an Anglo-Saxon alliance. It was designed to maintain the peace of the world. He broached his idea to Col. House. Col. House thought Germany should come within the scope of the Page proposition. Wilson was won over. Then the secretary to Sir Edward Grey, Tyrrell, went in for the ideal.

"Thus it came about that Col. House found himself in Berlin, bearing a letter to the Emperor. It suggested among other things that Germany enter an international pact with America and England for the reduction of armaments. There were to be agreements about trade and about backward peoples. There was even to be a permanent association for peace.

"But Asquith and Hendrick between them contrived to make it appear that this course of Wilson bore an anti-German complexion. It was based upon suspicion of official Germany. If this be deemed going too far, let us put the matter in another way. Asquith and Hendrick suggest that the peace plan of Wilson was defeated by Berlin.

THE PEACE MISSION

"Now, what do we find Col. House saying in a letter of that period. 'I have done something here already,' he writes from Berlin before he was received by the Emperor. 'Not much. But enough to open negotiations with London. I lunch with the Emperor on Monday. I was advised to avoid Admiral Tirpitz as being very unsympathetic. However, I went directly at him and had a most interesting talk. He is a forceful fellow. Von Jagow is pleasant but not forceful. I have had a long talk with him. The Chancellor's wife died last week so I have not gotten in touch with him.'

"Let us look into another letter of those days. It is written by Col. House also. He is in Paris on his way to London: 'I had a satisfactory talk with the Kaiser on Monday. I have now seen everyone worth while in Germany except the Chancellor. I am ready now for London. Perhaps you had better prepare the way. The Kaiser knows I am to see them and I have arranged to keep him in touch with the results, if there are any. We must work quickly after I arrive, for it may be advisable for me to return to Germany and I am counting on sailing for home on July 15 or 28. I am eager to see you and to tell you what I know.'

"Obviously, then, the fate of these negotiations rested with London. There it was to be decided if the happy turn they had taken in Berlin was to shape them to the end.

"That did not come to pass.

"Asquith and Grey were unresponsive, actually reserved. The ground for their reluctance was the fact that such a series of negotiations could not be harmonized with another just undertaken with Russia. The Foreign Office in London was arranging with the ministry at St. Petersburg for a naval agreement. The aim of this agreement was set forth by Benckendorff, who then represented the Czar at the court of George V. The harmony prevailing between Russia and England was theoretical. The agreement was to convert it into a practical reality.

"If, then, the British fleet was to become a thing of service to Russia, any such reduction of its size, as a pact with America for peace implied, could not be even thought of.

"Not realizing this, House urged Sir Edward Grey to go to Kiel for the German regatta week. Grey could take up the great topic with the Emperor himself. Grey was chilly. He and his colleagues were not to be lured by Wilson into any such atmosphere. The consternation that must have ensued at Paris were Grey found at the Kiel regattas may be imagined. The mere mention of such a thing, so London said, would throw Paris and St. Petersburg into a swoon.

"It was official England that gave the finishing blow to the Wilsonian proposition voiced by Col. House. Consider that the colonel wrote to Page when the war broke out: 'It's a bad business. And just think how near we came to making a catastrophe impossible. If England had moved a little faster and had let me go back to Germany, the thing, perhaps, could have been done.'

"Pertinent, indeed, is the comment of Prof. Windelband upon this: 'The man who thus wrote cannot possibly have believed in Germany's sole war guilt. His view was that the war might have been avoided, if only England had received the Wilson proposals as heartily as Germany did.'"

COMMENTS ON "WAR GUILT"

Emperor William concludes:

"The war-guilt lie, upon which the Treaty of Versailles is built, may, accordingly, be demolished by the corroborative testimony of Wilson's envoy, Col. House. How impressive is the circumstance that in the World War, notwithstanding, Wilson went over to England, which had rejected his plan, and sided against Germany, which had embraced it!

"This analysis is especially interesting in view of the recent publication by Viscount Grey of Fallodon of the secret memorandum drafted by him and Col. House which embodied President Wilson's peace plans, formulated in February, 1916. Viscount Grey showed this memorandum to Briand, but withheld its existence from all other Allies.

"In his memoirs Lord Grey unwittingly lets the cat out of the bag by divulging the real secret motives that impelled France to go to war. He says: 'We were unable to come to a peaceful understanding, as France's real motive in fighting was the reconquest of Alsace-Lorraine.'"

The Kaiser's deduction is that Viscount Grey twice frustrated President Wilson's attempt to make sure the peace of the world. Viscount Grey admits the Kaiser's contention that he did not desire the war. He says: "I believe that neither the Kaiser, nor Bethmann-Hollweg, Jagow, planned or desired war."

"How different would the course of history have been if Viscount Grey had seen eye to eye with President Wilson and William II?" asks the Kaiser.

MASSACRE DEAD MAY EXCEED 50

Eight of Twenty Bandits Are Slain After Train Outrage

Four Thousand Troops Pursue Remainder of Outlaws

Tale of Horror Unfolded by Survivor of Bloody Raid

(Continued from First Page)

It was a ruthless massacre and a most terrible sight.

"Even now, I can hardly believe that such an awful thing happened.

"I doubt if anybody will ever accurately know the number of dead and wounded. I saw wounded men die and others died instantly. I saw one aged woman writhing in horrible agony, her body shot open. I saw a little baby shot through the heart. I saw bodies so burned as to be almost indistinguishable from the charred timbers of the coaches. Altogether it was a perfect nightmare of incredibly wanton bloodthirstiness.

FOREIGNERS SPARED

"The sole and only mercy, which I cannot explain, was shown to foreigners. Not a foreigner was killed. A number of Germans in the Pullman, together with passengers of other nationalities escaped unhurt.

"We are all busted, but thank God we got away alive.

"Although the bandits did not harm any foreigners in the Pullman, they took all valuables from the men, but did not rob the foreign women. After they had done their work of massacre and robbery, the bandits, who had with them an expert engineer, ran the train to Yurecuaro station, plundered the town, wrecked the depot, destroyed telegraph wires, shot more Mexicans, disembarked all the foreigners and ran the train for a short distance. They then burned and wrecked every coach, stripping the express baggage car of all valuables. Many of the bodies of the murdered Mexicans were cremated.

"The bandits next boarded the engine after loading it with the plunder and made their escape. Not a single shot was fired at them, for the soldier guards were killed in the first attack and the passengers were too fearful to attempt resistance.

SPEAK OF REVOLT

"I heard the bandits shout: 'We are not bandits; we are revolutionists!'

"I asked one of them: 'Who are you rebelling against?' He answered 'Calles.' You watch developments. The revolution is not over.'

"I was told that the bandits were all well-known revolutionary figures of the Guadalajara region.

"Most of the foreign passengers camped out all night in the wrecked town of Yurecuaro; some walked all Saturday night and most of them made their way to Guadalajara. My wife and myself after considerable hardship, succeeded in reaching a point where we could board a train for Mexico City.

PLAN TOURISTS' MEET

Athletic Events to be Feature of Coming Reunion

Decision of the committee in charge of the twelfth annual Tourists' Reunion, to be conducted at the Coliseum, February 6, not to charge admission to the athletic carnival, which will feature the afternoon, has made it necessary to obtain prizes for the events from other sources, says J. Hooper, president of the Canadian Tourists' Society. His headquarters are at 515 South Spring street, phone 593-502. "It will be our opportunity to show tourists from all over the world how Los Angeles does things," Hooper declared. Lacrosse, archery, field and track events, a push-ball game and a tug-of-war will be featured.

STUDENTS ESCAPE IN FIRE

[BY A. P. NIGHT WIRE]

ST. JOHNSBURY (Vt.) Jan. 11. Sixteen students and teachers of St. Johnsbury Academy had narrow escapes today when South Hall was destroyed by fire. The loss was estimated at $100,000.

ARRIVE IN SAN ANTONIO

SAN ANTONIO (Tex.) Jan. 11.—Baron and Baroness Albrecht Von Schroeder of Germany arrived here from Mexico City. The nature of their trip to San Antonio was not revealed.

YOU CAN'T PUT A SQUARE PEG IN A ROUND HOLE

any more than you can expect to buy goods from a retail house as cheap as you could from the manufacturer or the wholesaler. Neither can you expect as new and fresh styles in clothing, because the manufacturer and the wholesaler are always months in advance of the retailers. The Montgomery Clothing Company, of the Quaker Village in the suburbs of Philadelphia, are the largest manufacturers of dependable and artistic clothing in the world. The executive department located in Philadelphia. The M. V. Co. of 923 So. Los Angeles St., one-half block south of Milton G. Cooper's big wholesale Dry Goods house and one block east of the junction of Spring and Main, are the exclusive affiliated wholesale distributors of Montgomery made clothing in So. Cal. While many of Los Angeles leading stores handle M. M. clothing, it is intended to create a demand on the stores so that every retail dealer will find it essential to keep M. M. suits, overcoats, top coats, cravenettes, trousers, etc. Beginning next Thursday morning the M. V. Co. of 923 So. Los Angeles St. will offer at retail one-half retail price predominating, $100,000.00 worth of M. M. Clothing for men, youths and boys from their wholesale wareroom, the largest stock of all new, mid-winter and spring styles 1926 under California skies. This retail announcement will appear exclusively in the Times, as the season for our immense wholesale business is about to begin and were we to announce it in all the papers, we could not handle the crowds and continue our wholesale business properly in these big warerooms. This is a bona fide money saving opportunity for the people without the buyer sacrificing style, quality or workmanship. Everything is guaranteed exactly as represented in our price schedule and advertisement will appear tomorrow exclusively in the Times.—[Advertisement.

RICHARDSON DENIES RUMORS

News Service Assailed for False Statement

Executive Says Candidacy Plans Not Made

Pseudo Political Prophets Under Attack

[EXCLUSIVE DISPATCH]

SACRAMENTO, Jan. 11.—Denouncing as unfounded the story carried by a news service that he will announce his candidacy for Governor on April 2, Gov. Richardson today issued a statement declaring that "at the present time I am undecided as to whether I will be a candidate." He characterized the story about his announcement as an effusion from "pseudo political prophets" whom he scores.

The Governor's statement follows:

"The statement carried on the wire by the Universal News Service that I will be a candidate on April 2 is utterly without foundation. The statement is attributed to an unnamed person at the capital who is known to be a close friend of the Governor, but for obvious reasons that person is shielded under the cloak of anonymity.

"This is bunk of the fakiest variety and fortune telling of the gypsy type. Of course, the person alluded to is a myth and the fake news gatherer must hide his identity.

"The province of a news service, as I understand it, is to give the news to the papers it represents. When a news service becomes a soothsayer or fortune teller it ceases to perform its true functions. Political writers may prophesy at will, but news agencies should stick to the news. The future of political events is unknown and unknowable and as I don't know what I will do, how can the soothsayers posing as news agencies know?

"At the present time I am undecided as to whether I will be a candidate but I am so deluged with State affairs that I have no time to give to politics or pseudo political prophesies. My main desire is to serve the people well and to do the work at hand faithfully."

GIRL BURNS TO DEATH AS CLOTHING IGNITES

[EXCLUSIVE DISPATCH]

SAN ANTONIO (Tex.) Jan. 11. Dorris Alma Dean, 15 years of age, daughter of Mr. and Mrs. M. G. Dean, is dead, her body seared by flames.

Dorris was practicing the Charleston, according to Mattie Nelson, maid at the Dean home. Mattie had watched her from the doorway and then went to the rear of the house. The rest of the family was absent. Suddenly she heard Dorris scream. When she tired of dancing she had pulled her chair too close to the stove and her clothing ignited. The girl fled toward the kitchen, where the maid extinguished the flames. But help came too late.

NEW PLANES ARRIVE

[EXCLUSIVE DISPATCH]

SAN ANTONIO (Tex.) Jan. 11. First of the twenty-one new Douglas O-2 observation planes being built at Santa Monica, Cal., for training purposes here have arrived at Kelly Field. They were piloted from California by Lieuts. J. L. Moore, Odas Moon, and A. B. Ballard, Capt. A. B. McDaniel, who piloted the huge Douglas cruiser which transported the airmen to Santa Monica, returned with the observation ships.

EVERY MORNING IN THE YEAR Los Angeles Times

The Times Building, First and Broadway.

90c per month DELIVERED BY CARRIER

By Mail in Postal Zones 1 to 4, including California, ... $12.60; Monthly, $1.05. In Zone 5, including Colorado, ... Oregon, Washington, Yearly, $16.00; Monthly, $1.50. ... States, Canada and Mexico, Yearly, $18.00; Month...

Entered as second-class matter Dec. 4, 1881, at the ... under the Act of March ...

TUESDAY MORNING, JANUARY 12, 1926.

New Industries Issue Hangs on Correct Census

Explaining the fundamental economic issues involved in the recent declarations by various Chamber of Commerce officials that a 1926 Federal census would prove of great benefit to the community, R. W. Pridham, president of the chamber, yesterday declared that rate of growth is the first matter studied by manufacturers when they are considering various cities for the establishment of prospective new plants.

"This applies not only to manufacturers who are proposing to enter into some new business, but also to heads of going businesses who are considering the erection of new branches or main plants," Pridham said.

"Though not made an economic study as in the former case, population expansion is one of the prime factors in attracting home buyers and smaller merchants, also."

Problem Arises Over Jury Room in Justice Hall

The discovery that the jurors' quarters in the new criminal courtrooms of the Hall of Justice open on a corridor through which prisoners pass on their way to and from court, yesterday caused the calling of a meeting of Superior Court judges now sitting in criminal courts. The meeting will be conducted today at 12:15 p.m. at the Elks' Club.

Judges Hahn, Reeve, Burnell and Keetch will attend and will decide what to do about it. They may take the matter up with the Board of Supervisors, it was said, if it is decided changes are necessary.

MRS. KIRTLEY AWARDED GRAZING LAND LEASE

[EXCLUSIVE DISPATCH]

BOISE CITY (Okla.) Jan. 11. Mrs. Ellen Kirtley, a conspicuous figure in the recent Willson-Kirtley cattle, land and range controversy that involved interests in Oklahoma, Kansas and Colorado, has been awarded a five-year grazing lease to 25,168 acres of State land in Cimarron county at an average rental of about 8 cents per acre. She was the lessee of the tract in 1925. Late in December the State land board declined to renew a lease on over 8000 acres of Cimarron county grazing land to Mrs. Kirtley and granted a five-year lease to Jerome J. Willson, Cimarron county ranchman. That tract was the bone of contention between the Willson and Kirtley interests.

CROWD ESCAPES FIRE

[BY A. P. NIGHT WIRE]

WASHINGTON (Ind.) Jan. 11. Fire starting in the projection room of a motion-picture theater here last night destroyed the theater and damaged adjoining buildings, causing a loss estimated at $150,000. Nearly 1000 persons filed quietly from the theater as the fire gained headway.

Gannon Given Reappointmen... to Prison Bo...

Daily Style Hint For Well Dressed ... Los Angeles ...

SILVERWOOD...

J. H. MINASSIAN Oriental Rug ...

ORIENTAL RUGS in California BLACKSTONE'S Broadway at Ninth Telephone TR. 2121

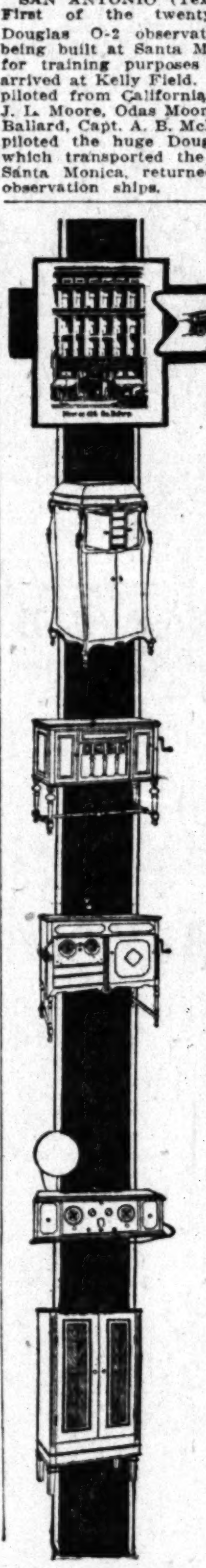

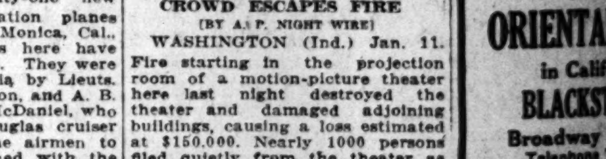

Wiley B. Allen Co.'s

Removal Sale

Will Soon Come to A Close—and With It A Wonderful Opportunity Passes!

But a short time now remains in which to avail yourself of this *very exceptional opportunity!* For soon we will move into our new home at 720-722 So. Broadway. If your home still lacks a piano, phonograph or radio-phonograph, do not fail to secure one of our Removal Sale *bargains*.

Some Feature Values:

$287 **Upright Piano** An instrument of a quality you would not expect to buy for less than $450 under other circumstances! Good for a lifetime of use. Convenient terms. $10 monthly.

$479 **Junior Grand** Has full scale, reinforced plate and genuine mountain spruce sounding board, among other professional features. Portfolio duet bench to match. At $15 monthly.

$387 **Player Piano** An upright player piano that would please you immensely. It has an automatic sustaining pedal and a transposing device for song accompaniment. At $12 monthly.

Wiley B. Allen Co.

416 South Broadway

Desmond'S "616-Broadway
Men's Row
Service Branch—Spring Street Arcade

The "PEP"
$14

THERE'S VIRILE CHARACTER IN FRENCH, SHRINER & URNERS

THEY'RE MADE FOR MEN OF CHARACTER... NATURALLY THEY MUST HAVE QUALITIES WORTHY OF THE WEARERS. AND THE THREE DOMINANT QUALITIES, THOSE THAT WIN AND KEEP ENTHUSIASTIC ADMIRERS, ARE AUTHENTICALLY SMART LASTS... INVIGORATING COMFORT... ECONOMICAL WEAR. SEE THESE SHOES, TRY THEM ON AND YOU'LL APPRECIATE JUST HOW MUCH CHARACTER THEY HAVE.

The Pep last, shown above, is a favorite with young men. It may be had in tan or black calfskin, oxfords or shoes.

FRENCH SHRINER & URNER EXTRA QUALITY

Other Models of Exclusive Desmond Design $8.50 & $10

Horton & Converse
PRESCRIPTION PHARMACISTS

Arcade No. 11, Biltmore Hotel · · · · Fifth and Olive
422-21-20 Pacific Mutual Building · · Sixth and Grand
424-25-26 Bank of Italy Building · · Seventh and Olive
332-31 C.C Chapman Building · · Eighth and Broadway
224-23-22 Marsh-Strong Building · · Ninth and Spring
Moore-White Clinic · · · · · · · · 511 So. Bonnie Brae
Westlake Professional Building · Wilshire and Westlake
422 Hollywood Security Building 6381 Hollywood Blvd.
Medico-Dental Building · · · · · Eighth and Francisco

"He (the Pharmacist) should keep his pharmacy clean, neat and sanitary in all its departments and should be supplied with accurate measuring and weighing devices and other suitable apparatus for the proper performance of his PROFESSIONAL DUTIES."

The above is quoted from "Principles of Pharmaceutical Ethics," as adopted by the American Pharmaceutical Association.

The Horton & Converse pharmacies have modern laboratories equipped with every device required for the proper performance of their professional duties. These laboratories are models of neatness, cleanliness and scientific sanitation. Your inspection is invited.

For ALL Pharmacies
Phone VAndike 2211
The Nearest One Will Serve You

WILD TO GO

STANDARD OIL COMPANY (California)

NEW WINTER RED CROWN

"Everything for Buyers—Buyers for Everything" TIMES WANT ADS

CHINA PARLEY OPENS TODAY

Extraterritoriality Meeting Agreed on by Powers

Filling of Cabinet Smoothes Way for Conference

Marshal Chang Again Sets Up Independent State

[BY CABLE—EXCLUSIVE DISPATCH]

PEKING, Jan. 11.—With the acceptance today of the Foreign Office portfolio by Dr. C. T. Wang, the new Cabinet now is completed and the foreign powers have agreed on the opening of the extraterritoriality commission. The inaugural session will be held tomorrow, nearly a month after the date originally set.

Elaborate formal ceremonies will mark the opening with Minister of Justice Machunu presiding and making the inaugural address. Commissioner Ekiholi of Japan, who is also the chief delegate to the customs conference, will reply for the powers. After the election of a chairman the session will conclude.

Since most of the work of the commission will be the study of existing codes of judicial procedure, it is not expected that there will be numerous meetings. The commissioners intend to tour the country and see the courts in actual operation. According to a resolution adopted at Washington in 1922, the work is to be concluded within six months and the commissioners' reports to their own governments to be made within a year.

CHANG AGAIN SETS UP INDEPENDENT STATE

[BY CABLE AND ASSOCIATED PRESS]

SHANGHAI (China) Jan. 11.—Reports from Japan and sources in Mukden say that Marshal Chang Tso-Lin, military ruler of Manchuria, has announced that Manchuria has severed its administrative relations and all communication with the Peking government.

On a previous occasion in May, 1922, Chang Tso-Lin declared the independence of Manchuria and for a few weeks attempted to carry out the functions of an independent ruler in his three provinces, offering to negotiate treaties as a sovereign power with foreign nations. This attitude, however, was given up within a few weeks and he came to terms with Peking.

SAFE RECOVERED AS ROBBERS SEEK AUTO

THIEVES ASK PERMISSION TO TRANSPORT PLUNDER, BUT POLICE CALLED

[EXCLUSIVE DISPATCH]

LAWRENCE (Mass.) Jan. 11.—Although robbers successfully broke into the postoffice bowling alleys on Broadway early the other morning, lifted a 400-pound safe through a window and carried it half a mile along the railroad track to a lumber yard, they obtained no plunder for all their trouble, simply because they wanted to get the safe further away before they broke it open, and made the mistake of asking William Barron of Valley street to transport it to the New Hampshire State line for that purpose.

Barron reported to Patrolman H. M. Devlin that he had been in a lunch cart shortly before 4 o'clock that morning, when two men entered, asked him outside, and told him that they had broken into the establishment and had carried the safe, which, they said, contained $500, to the lumber yard. They promised to give him half the contents if he would carry it to the State line in his automobile. Officers were dispatched to the lumber yard, where the safe was found intact.

WEDDING EXPENSES REDUCED BY SOVIET

[BY CABLE AND ASSOCIATED PRESS]

MOSCOW, Jan. 11.—Church weddings are being dispensed with in soviet Russia because of their expense and also because religious marriages no longer are recognized by the State. Instead of going to the parish church, many young couples go straight to the State marriage license bureau, where they can be made man and wife in five minutes at a cost of $1.50. A church wedding without music costs from $5 to $25, and one with a vocal chorus and the lengthy orthodox ritual from $30 to $100.

USE OF SUBSTITUTES ALARMS LUMBER MEN

[BY A. P. NIGHT WIRE]

WASHINGTON, Jan. 11.—The National Lumber Manufacturers' Association issued a call today for a trade-extension conference in Chicago February 15 and 16. The purpose will be to determine on a plan to promote use of lumber. Lumber manufacturers, it was asserted, are alarmed at the inroads of lumber substitutes, due to aggressive advertising and merchandising campaigns, and have undertaken to arouse the industry to the seriousness of the situation.

JEWELERS ROBBED OF GEMS WORTH $100,000

[BY A. P. NIGHT WIRE]

NEW YORK, Jan. 11.—Two jewelers were robbed today of a bag containing more than $100,000 worth of uncut diamonds by three men who knocked them down with pistols in Forty-eighth street, near Fifth avenue. The robbers escaped in an automobile. The victims, Albert L. Goudvis, of Goudvis Brothers, diamond brokers, and Emanuel Veerman, an employee, were en route from a bank in Fifth avenue to the firm's office. Seven shots were fired at the fleeing robbers by policemen.

ARKANSAS PARDONS DECLARED ILLEGAL

[BY A. P. NIGHT WIRE]

LITTLE ROCK, Jan. 11.—The Arkansas Supreme Court today held that the nine pardons granted by S. B. McCall, acting Governor, during the recent temporary absence of Gov. Terral from Arkansas, are illegal.

BRIDE-TO-BE MUST LEARN HOME CRAFT

[P. & A. Photo]
Grace I. Woolley

BOSTON, Jan. 11.—Parker Merrow, Dartmouth undergraduate, is going to have a wife that knows all the ins and outs of housekeeping, as far as she can gather them in college, through a provision in the will of the prospective bridegroom's late father, Lyford A. Merrow, of Malden, Mass.

Shortly before his death recently, the elder Merrow, noticing the attachment of his son and Miss Woolley, and wishing his son to have a wife that is well acquainted with household duties, altered his will, bequeathing $1000 to her to finance a domestic science course.

She is now going to school under the provision of the will. The date of the wedding has not been announced.

SHEEP MEN IN SESSION AT PHOENIX

W. E. Huff of Los Angeles Urges Central Warehouse; Farm Federation Meets

[EXCLUSIVE DISPATCH]

PHOENIX, Jan. 11.—Convention week in Phoenix opened today with the annual State meetings of the Arizona Wool Growers' Association and State Farm Bureau Federation. The former, presided over by A. A. Johns of Prescott, mainly turned over to committees questions of sheep driveways between the mountain and plains grazing areas, and of marketing and forest reserve utilization.

Addresses were made by W. E. Huff of Los Angeles, who favored establishment of a central wool warehouse; Frank H. Bixby of Long Beach, president of the National Live Stock Association; Dr. H. R. Davidson of the Chicago Meat Packers' Institute; Dr. C. Snyder of the Bureau of Animal Industry, who stated that less than 1 per cent of scabies is left in the State, and Frank Pooler, district forester, who stated that grazing fees have been waived for the half-year.

The federation re-elected George Bridge of Yuma as president, after his address telling of active federation work in the past year, with savings of transportation charges, betterment of marketing conditions, beautification of farm property and assistance to Federal and State quarantines. One of the speakers was J. J. Duell, traffic manager of the California Farm Bureau Federation.

New Submarine Tender About to be Floated

[BY A. P. NIGHT WIRE]

WASHINGTON, Jan. 11.—The new submarine tender Holland, the first vessel of the type to be built by the Navy, will be launched at the Puget Sound navy yard February 15 and commissioned probably about April 1. It is to be named for John Phillip Holland, the inventor, who designed the first submarines for the American Navy in 1875.

A Navy Department announcement today said the vessel was designed primarily as a mother ship for submarines, to act as a floating base, for repair and supply purposes. It is to be equipped with apparatus for partly lifting damaged submarines and for towing them.

The Holland will be 506 feet overall, with a breadth of 61 feet, and a draft of twenty-one feet and a displacement of 10,600 tons.

Start Drive to Tear Veil From Love-Farm Head

[BY A. P. NIGHT WIRE]

ALLENTOWN (Pa.) Jan. 11.—A determined effort was launched today by Dist.-Atty. Boyle to tear aside the veil that surrounds Charles Garland, eccentric millionaire, and his associates, men and women, who make up the colony that inhabits what is known as the April Farm.

Garland was arrested today on a charge involving the parentage of a child born on July 4, last to Bettina Hovey, a member of the colony. Garland had been named as the father of the baby in the death certificate, issued after the child died October 17. The authorities intended also to arrest the Hovey woman, but she was missing.

Garland was released on bail for a hearing the 23rd inst.

WANT ENVOY RECALLED

Japanese Societies and Police Wroth Over Incident

[BY CABLE AND ASSOCIATED PRESS]

TOKIO, Jan. 11.—The Black Dragon and other reactionary societies have sent a resolution to the government to take action looking to the recall of De Lima Silva, the Brazilian Ambassador, for his asserted beating of two policemen who prevented him from crossing the street in front of a procession in which Crown Prince Hirohito was participating.

ITALY'S FORMER QUEEN AT REST

Body of Margherita Laid in Roman Pantheon

Princes Follow in Cortege of Dead Royalty

Popular Tribute to Monarch Seldom Surpassed

[BY CABLE AND ASSOCIATED PRESS]

ROME, Jan. 11.—Margherita of Savoy, Italy's first Queen of Italian birth, was laid to rest today in the Pantheon, tomb of the nation's illustrious dead, where also lies the body of her husband, King Humbert, who was assassinated in 1900.

The body was brought from Bordighera, where the Queen Mother died the 4th inst., on a special train, which made one-minute stops at all the principal stations en route to the capital. Arriving here, it was conveyed through streets draped with mourning to the Pantheon. There a short ceremony was held, after which the body was entombed in a special aperture above that containing the remains of King Humbert.

The dignity and impressiveness of the procession came as a fitting climax to the unrestrained popular outpouring of grief that followed the passing of the beloved Queen Mother.

SILENCE UNBROKEN

As the coffin, covered only by a flag and one huge wreath of violets, passed through the solid walls of hundreds of thousands of watchers, the silence was broken only to the sound of marching feet and the rumbling of the wheels of the gun carriage on which it rested.

Margherita's son, King Victor Emmanuel, and other male members of the royal family, followed immediately behind the casket, while Queen Helena, the Royal princesses and wives of the foreign diplomats waited in the Pantheon.

The King was dressed in a gray-green fatigue uniform; Premier Mussolini in the full dress uniform of his rank, and the Duke of Genoa, the King's second cousin, as an admiral.

Among the distinguished foreigners present were Prince Louis Napoleon and Prince Conrad of Bavaria.

LIGHTS OF CORTEGE

The cortege, which passed under a gray sky, was not lacking in color. The judges of the high court, dressed in red robes and ermine capes, trimmed with lace, were in line, and 300 Franciscan monks marched in double file carrying tall, lighted tapers.

The United States was represented by Ambassador Fletcher, who, in the name of President Coolidge, deposited a wreath of lilies, white carnations and orchids. The Rome post of the American Legion also was represented.

After the coffin had been deposited in its temporary resting place in the Pantheon hundreds of wreaths were borne in, including tributes from the heads of all the principal governments of the world.

NOTABLES ATTEND MEMORIAL SERVICE

[BY CABLE AND ASSOCIATED PRESS]

PARIS, Jan. 11.—A memorial service for Queen Mother Margherita of Italy was celebrated in the basilica of Sante Clotilde today.

Premier Briand, former Premier Herriot, Marshal Foch, Marshal Joffre and the American Ambassador, Myron T. Herrick, were among those who attended.

National Coast Highway System Bill Introduced

[BY A. P. NIGHT WIRE]

WASHINGTON, Jan. 11.—Establishment of a Pacific national highway system is proposed in a bill introduced by Representative Raker, Democrat, of California. The measure would authorize the expenditure of $250,000 for examination, survey and report to the War Department as a preliminary to construction and maintenance of a system of motor-truck highways and laterals in California, Oregon and Washington to meet heavy commerce requirements.

Dill Would Let Radio Fans Hear Copyright Airs

[BY A. P. NIGHT WIRE]

WASHINGTON, Jan. 11.—A bill proposing to make copyrighted music available to radio listeners was introduced today by Senator Dill, Democrat, Washington. Radio broadcasters would pay reasonable royalties to copyright owners.

Introduce Bill for Replacing of Shenandoah

[BY A. P. NIGHT WIRE]

WASHINGTON, Jan. 11. — Expenditure of $5,000,000 to replace the destroyed dirigible Shenandoah was proposed today in a bill by Chairman Butler of the House Naval Committee.

SCULPTOR SAID TO BE DRUG VICTIM

[BY A. P. NIGHT WIRE]

NEW YORK, Jan. 11.—William Ordway Partridge, noted American sculptor, who was returned to the State Hospital for the Insane at Central Islip, Long Island, despite his protests that he was being "railroaded," was described today by physicians as "suffering from the accumulative effects of four or five drugs."

$5000 INVESTED will guarantee annuity income of $582.75 yearly, at age 65 (male.) Older or younger ages in proportion. Income payable monthly, quarterly or semiannually if desired.
PACIFIC MUTUAL LIFE INS. CO.
323 Pacific Mutual Building, Los Angeles

CHANCES GIVEN NATIVE SINGERS

Opportunity in Grand Opera Greater Than Before

Metropolitan Roster Lists Thirty-eight Americans

Chaliapin Will Organize Own Company

[BY A. P. NIGHT WIRE]

NEW YORK, Jan. 11.—American singers have a greater opportunity in grand opera than ever before and the increasing love for music in this country is held largely responsible.

On the roster of the Metropolitan Opera Company, there are thirty-eight Americans, including Lawrence Tibbett, Rosa Ponselle, Jeanne Gordon, Marion Talley, 19 years of age, a Missouri girl, and Mary Lewis, who advanced from the ranks of chorus girls.

A far greater number has been given auditions and Mr. Gatti-Cassaza, general manager, is trying to provide for American talent "so far as is consistent with the Metropolitan's standards and the standards of the public." He does not believe, however, the opportunity is as great as it should be.

"When every city of any pretensions in America has an operahouse that functions and is supported by its public," he said, "the situation for the development of native artists will be much more favorable than it possibly can be today."

CHALIAPIN'S PLAN

Feodor Chaliapin now is organizing his own grand opera company and its personnel will be "90 per cent American." First, the company will make a coast-to-coast tour of the United States and then go to Mexico and Cuba.

There are reports that Chaliapin will establish his organization in the Manhattan Operahouse here after the tours, which will end in 1927. If such a step should be taken—and S. Hurok, the Russian's manager, said it would be logical—another permanent opportunity for American talent would be open.

Only recently, one of the Henshaw opera companies, composed almost entirely of Americans, went to Cuba for three performances and now is touring in the United States. The attitude of the Chicago Civic Opera toward American talent always has been encouraging.

Increased demand for domestic opera is evidenced in the tours made by the Chicago company and other organizations to a large number of the principal cities. The Metropolitan has been making tours to Cleveland and Atlanta each season and only recently turned down requests from Washington and Baltimore for appearances this year.

Chaliapin's schedule is interesting in view of the number of places to be visited and the fact that many of the cities are small.

While the opportunity for artists has increased, the demands upon them are about the same as in the past, in the opinion of several concert authorities here.

At the Metropolitan, it is pointed out that Miss Talley and Miss Lewis have been given the opportunity to become established in opera, but time and their performances alone will determine whether they make good.

Miss Ponselle came into the company only after a few months' study under a maestro, but it was because of the unusual quality of her voice and the further fact that a dramatic soprano was needed.

Tibbett's remarkable success last year came after years of study and training. Miss Talley received an audition from Gatti-Casazza three years ago and since has gone through intensive training. Miss Lewis appeared as Marguerite in "Faust" in Vienna and also has sung in London, Paris and Monte Carlo. It was said, however, that their training has just begun.

EDITOR'S OPINION

Milton Weil, editor of Musical America, expressed the opinion that "there are certain singers with very marvelous voices, who, could they be spared for a year or so to go through the apprenticeship of opera, would be still greater artists, but they can not be spared."

"For this reason," he said, "there never has been a time in the history of opera and in the concert field, when real talent has such a great opportunity as it has at the present. Where genius or great talent exists in artists, it is not so much a matter of their breaking into opera or the concert field."

MAIL LOST IN CRASH

Only One Sack Recovered When Plane is Wrecked

[BY A. P. NIGHT WIRE]

NEW ORLEANS, Jan. 11.—Ten of eleven sacks of mail carried on a plane of the New Orleans Air Line, which crashed into the river Saturday between Buras and Pilot Town were lost, said a report issued by the postoffice today. The plane, in charge of Pilots A. Bonnie and Henry Ranadell, left New Orleans with mail for Cristobal, Beliz, Puerto Barrios, San Salvador, Tela, Havana, San Juan de Porto Rico, La Ceiba, Puerto Cortez and for the steamers Parismina and Munemar.

Reports said that the controls became defective and the plane plunged into the river. Both pilots were injured and the plane was wrecked. The Parismina rescued the pilots and took them to Pilot Town. One mail bag floated and was recovered. The bags carried important consignees' papers.

RICH ITALIAN SLAIN

San Francisco Grocer Fatally Shot and Cash Unmolested

[BY A. P. NIGHT WIRE]

SAN FRANCISCO, Jan. 11.—Frank Donati, 27 years of age, a prosperous grocer of the Latin quarter, was found today suffering from fatal pistol wounds at the foot of a counter in his store. He died on the way to a hospital.

Robbery was at first believed to be the motive of the murder, but it was found that the contents of the store were intact and that $200 which had been brought into the store by Donati when he opened it up for the day's business had been left in plain sight.

A pistol with four exploded cartridges was found in a near-by lot.

Kurtzmann

In the roll call of quality pianos the KURTZMANN is among the leaders . . . a position it has held for a score of years.

BRILLIANT TONE
BEAUTIFUL FINISH
ENDURING WORKMANSHIP
PROVEN WORTH

These and many other admirable qualities have endeared the KURTZMANN piano to all musicians and lovers of the artistic in pianofortes.

Kurtzmann Upright Pianos $495

Kurtzman Grand Pianos $925

Ten per cent down . . balance in two years or more, will put the enduring Kurtzmann in your home.

BIRKEL MUSIC COMPANY
The Home of the Steinway and Duo-Art reproducing pianos
446-48 SOUTH BROADWAY Westlake Branch 2402 W. SEVENTH

Stratford Inn
Del Mar, California

Motor to Del Mar...

...SOUTHWARD! through California's orange country 40 miles along the ocean—skirting verdant hills to Stratford Inn, Del Mar. 105 miles by fine highway from Los Angeles. An ideal four-hours' motor trip.

Stratford Inn is a worthy goal for such a delightful tour. A week-end amid spectacular beauty and summer warmth. Golf, tennis, out-door pool, surf swimming, horseback riding, pier fishing, are some of the healthful diversions to help you forget business cares.

The route to Del Mar will be furnished by writing or phoning the Manager, Stratford Inn, Del Mar, California.

25 Miles North of San Diego
105 Miles South of Los Angeles

BLURRED VISION
YOUR EYES EXAMINED GLASSES COMPLETE $2.90

¶ An *examination* of your eyes, a *pair* of spherical *glasses*, in a *frame, complete* for $2.90. One week only.
¶ *Gold* or *shell frames, torics*, cylindrical, *fancy shapes* and *double vision glasses* correspondingly *low*.
¶ The *Proper Time* to look after the *Eyes* is when *You first* notice any *Eye Trouble. Many defects* of *Vision* may be overcome by *Early Attention*.
¶ The *Glasses* with which *You Can See* the *Best* are not *Necessarily correct for you*. They even may *strain* the *Eye*. It's *overcoming* this *Eye Strain* that requires *Skill, Ability, Experience* and *Knowledge. That's* what *I* am *offering You*.
¶ Have an *Oculist's Examination—insist upon it*. Correct vision *increases* ones *earning power*. Give *your eyes the best of care*. They are *worth* it.
¶ I *try* to be *reasonable* in *my* charges. No "drops" used. Some of your neighbors are wearing glasses I fitted.

C. N. HOPKINS, M. D.
REFRACTING OCULIST
Suite 201-203-205 LAUGHLIN BLDG.
315 So. Broadway Hours 9 to 5

Good
Honest
Practical
Dentistry
Reasonably Priced

Painless Methods
Personal Service
MINIMUM PRICES
Gold Crowns $5.00
White Crowns $5.00
Bridge Work $5.00
Set of Teeth $10.00
Fillings, Inlays and Porcelain Work
Teeth Extracted Painlessly
Free Examination
DR. CARR, Dentist
230-31 O. T. Johnson Building
Broadway at 4th
Hours, 9 to 5:30. Phone TUcker 4902.

Winter's Rainbow
Foley's Honey and Tar for Coughs Colds
Quick Relief For Old and Young

Would Rather Fight Than Work

"I suffered for years with stomach trouble and could not eat and just hated for anyone to say work to me. I would rather fight. Since taking a course of Mayr's Wonderful Remedy I actually want to work and talk about eat, I am the last one to leave the table now." It is a simple, harmless preparation that removes the catarrhal mucus from the intestinal tract and allays the inflammation which causes practically all stomach, liver and intestinal ailments, including appendicitis. One dose will convince or money refunded. At all druggists.—[Advertisement.

"EVERYTHING FOR BUYERS—BUYERS FOR EVERYTHING" TIMES WANT ADS

RAIL LABOR BILL CHANGES ASKED

Measure Held Defective in Public Protection

Asserted Deficiency Pointed Out to President

Definition of Commission's Authority Urged

[BY A. P. NIGHT WIRE]

WASHINGTON, Jan. 11.—Declaring that the public as well as the railroads and their employees should be protected in any new railroad labor legislation, a delegation of the National Manufacturers' Association today told President Coolidge the pending labor bill should be amended.

John E. Edgerton of Nashville, Tenn., president of the association and spokesman for the delegation, described the measure agreed upon by the road executives and their union employees as "helpful and constructive," but said it was defective so far as the shippers are concerned. The bill should be more specific, he declared, in the powers of the commission, which the President would be authorized to appoint as a last resort to bring about settlement of a railroad labor controversy. This commission would be a part of the machinery which would displace the present Railroad Labor Board.

Mr. Edgerton said it should be clearly set forth that during the thirty-day period of the commission's inquiry, neither party to the controversy should engage in a lockout or strike.

The societies and the police are most indignant over the affair, but they assert that their hostility is directed toward the Ambassador and not Brazil. The government announced that the matter is a private one between the police and the Ambassador and no action has been taken officially.

COLOMBIAN EXILED

[BY CABLE—EXCLUSIVE DISPATCH]

BOGATA (Colombia) Jan. 11.—Gomez Diaz, Colombian newspaper agitator, was exiled from Guayaquil to Mexico for taking part in agitation against the present Equadorian government.

CONGRESS "BABY" EARLY DISTINGUISHED

Oklahoma Representative Victor in Pie-Eating Contest

M-m-m-m! Just Like Mother Used to Make [P. & A. Photo]

[EXCLUSIVE DISPATCH]

WASHINGTON, Jan. 11.—Honors came early for Representative Montgomery of Oklahoma, the "baby" of Congress. Holding that a charge made by Representative MacGregor of New York that pies made in the capital were very poor, he challenged all to a pie-eating contest, and won, consuming three deep-dish apple pies.

He is shown here being fed his last piece by Congresswoman Edith Nourse Rogers of Massachusetts.

ROW IN CHURCH OF ENGLAND

Serious Split Looms As Result of Birmingham Revolt Against Modernist Bishop's Rulings

[BY CABLE—EXCLUSIVE DISPATCH]

LONDON, Jan. 11.—A serious split in the Church of England is feared as a result of a conflict at Birmingham. The Anglo-Catholic or the high church of the action has defied Dr. E. W. Barnes, Bishop of Birmingham, who now threatens to remove fourteen vicars of his diocese who have led the revolt against his rulings.

The bishop, who is a noted modernest leader in the Church of England, trained as scientist and mathematician at Cambridge University, has denounced the religious theories which declare the actual body and blood of Christ are found in the sacrament. He has forbidden the reservation of the host with the accompanying service of adoration.

This order has resulted in a breach between the high and low church members, which is attracting the attention of the churchmen throughout the country. Anglo-Catholics outside of Birmingham urged clergymen of the Birmingham diocese to defy the bishop, pledging the financial support of the English Church Union. Consequently Birmingham high churchmen in fourteen parochial councils withdrew their support of the diocesan board of finance and declared their churches financially independent.

Most of the revolting parishes are poor, but they have appealed for funds to make them self-supporting. About $18,000 already has been contributed. Financial independence, however, does not mean freedom from the bishop's ruling.

The bishop has refued to grant licenses to the assistant clergy in the parishes, where the Holy Sacrament is publicly reserved. He also has refused to ordain two Anglo-Catholic candidates to the holy orders.

For irritation and dryness of throat—Throtan. Druggists.—[Advertisement.

Mercier Shows Slight Advance Over Sickness

[BY CABLE AND ASSOCIATED PRESS]

BRUSSELS, Jan. 11.—Cardinal Mercier's condition was slightly improved today with temperature normal and pulse stronger. He was able to take liquid nourishment in greater quantity than before.

The aged prelate underwent an operation December 29 for correction of a lesion of the stomach.

MEXICAN ORCHESTRA HAS RUN OF HARD LUCK

ATTEMPTED TOURS IN SOUTHWEST LEAD TO FINANCIAL MISFORTUNE

[EXCLUSIVE DISPATCH]

EL PASO (Tex.) Jan. 11.—Juan Torreblanca and his Typica Orchestra have had more than their share of bad luck. The famous orchestra leader brought his players here last year for a series of concerts as the beginning of a tour of the United States. He obtained a contract with a Los Angeles theater for an engagement, but when the time came for him to leave it was found that there was not enough money in the treasury to pay the expenses of the organization to the Coast, so Senor Torreblanca took them back to Mexico City, where he formerly played as President Obregon's official orchestra.

When the Cotton Festival was planned this year to celebrate the bumper cotton crop, the Chamber of Commerce sent a representative to Mexico City and made a contract with Torreblanca to play for the festival, the orchestra to receive a percentage of the gate receipts. Because of the bad weather and the fact the festival was held during the holidays when dances and parties were planned, the cotton show lost money and Torreblanca failed to realize enough to pay his expenses here.

The women of El Paso organized a benefit concert for the Mexican musicians and a sufficient fund was realized to pay their way back to Mexico City after paying all of their expenses here for the week.

FEWER COMMITMENTS MADE TO INSTITUTIONS

MAINE RECORDS SHOW DECREASE OF 73.6 PER CENT IN THIRTEEN YEARS

[EXCLUSIVE DISPATCH]

AUBURN (Me.) Jan. 11.—A decrease of 73.6 per cent in the number of prisoners committed to State and local institutions in Maine between 1910 and the year 1923, as shown by figures compiled by the Department of Commerce at Washington, indicate either a tendency toward reformation on the part of the population of the Pine Tree State or else a benefit from the passage of the Volstead Act. Maine's decrease in number of prisoners, irrespective of those committed to Federal institutions, is larger than that of any other of the New England States during the period which the survey covers.

New Hampshire's decrease was 58.4 per cent; Vermont's, 61.1; Massachuetts's, 62 per cent; Rhode Island's, 68.8, and Connecticut's, 61 per cent. In New England as a unit there was a decrease of 59.4 per cent. The total number of commitments to State and local institutions in New England in the year 1910 was 50,611, as compared with 20,529 in 1923. In Maine there were 5252 commitments in 1910, as compared with 1386 commitments in 1923.

Throtan—a great relief for sore throat. At your druggist.—[Advertisement.

ENVOYS GATHER ON FARM RELIEF

Delegations Invade Capital Seeking Definite Action

Jardine Invites Leaders to Discuss Export Control

Farm Bloc Representatives to Push Surplus Bill

[EXCLUSIVE DISPATCH]

WASHINGTON, Jan. 11.—From almost every quarter of the country, but principally from the West and South, farmers and farm organization agents were gathering in Washington today intent upon asking the administration and Congress for definite action on the question of farm relief.

Every train brought dozens of representatives of agricultural co-operative organizations for the national conference of co-operatives which opens tomorrow. At the same time came former Gov. Frank O. Lowden of Illinois, Samuel Thompson of Illinois, new president of the American Farm Bureau Federation and two score editors of farm journals who were invited to discuss with Secretary of Agriculture Jardine tomorrow the question of such control of the export surplus as will enhance the price of farm products on the home market.

BILL WIDELY SUPPORTED

It presently transpired that there is virtual unanimity of support among these delegates for the administration bill providing machinery for the promotion of co-operative marketing. And at a meeting of the House Agricultural Committee to hear arguments on the bill so little opposition developed that the measure is scheduled to be favorably reported for passage without delay.

Marked division of opinion among the farm organization representatives and the farm editors developed on the export control question and it became apparent that this measure will encounter hard sledding in Congress. The farm bloc leaders intend to do their utmost to get some kind of an export surplus bill through, but few of them expect success at this session.

The Dickinson bill providing for the segregation of the export surplus so as to allow the price of farm products at home to rise above the world price represents about the middle of the road between those who have advocated the McNary-Haugen and other export corporation plans and those who regard as economically unsound any manipulation of the market for farm products.

FAVORABLE REPORT ASSURED

For the first time since the war the administration possesses a majority of the House agricultural committee and is in a position to obtain a favorable report on any export surplus bill the President gets behind, but even then there would be no assurance of either House passing the bill unless the farm organizations get behind it.

Mr. Lowden conferred with Secretary Jardine this afternoon together with Mr. Thompson of the Farm Bureau Federation and Aaron Sapiro, organizer of farmers' co-operatives. It developed that Mr. Lowden and Mr. Thompson are not far apart on the export surplus problem and that both of them are prepared to go much farther than Secretary Jardine along the line of surplus control and price enhancement represented by the Dickinson bill.

"We had a harmonious and profitable discussion," said Secretary Jardine after the conference. "We found out what each of us stands for. We do not agree entirely, but we are in agreement on fundamentals and I believe that a solution of the surplus problem is going to come out of these discussions. I am greatly encouraged by the rise of the price of corn in the last few weeks. Confidence in corn has been established and has had its psychological effect."

MOBILIZE SURPLUSES

Mr. Lowden told Secretary Jardine that his proposal in a nutshell is to do for the agricultural industry what the Federal reserve system has done for the banks.

"The Federal reserve system," said Mr. Lowden, "was formed to mobilize the credits of the country so that they could be employed at any time at the point needed. In some such way we should make it possible to mobilize the surpluses of farm products."

That is the principle of the Dickinson bill, the theory of which is that with the export surplus so disposed of, the price of the remainder of the crop on the domestic market would rise to the extent of the tariff on the product. The tariff is now said to be unprotective of the farmer because his price is fixed in the world market, in competition with pauper foreign labor.

At the House Committee hearing Secretary Jardine told how he had framed the administration co-operative marketing bill in collaboration with twenty-four representatives of farm co-operatives doing four-fifths of the co-operative marketing in the country. The bill established a co-operative marketing division in the agricultural department to furnish information to and otherwise assist co-operative organizations.

The only opposition was voiced by Representative Doyle, Democrat, Illinois, representing the Chicago stockyards district. Mr. Doyle said that he had received no protests from Chicago interests, but that he regards the bill class legislation and detrimental to the live stock dealers and commission merchants of Chicago.

TEXTBOOKS FOR SCHOOLS COMPLETED

[BY A. P. NIGHT WIRE]

WASHINGTON, Jan. 11.—Agricultural experts here to lay the groundwork for the fourth national co-operative marketing conference which opens tomorrow put the finishing touches today to a textbood on co-operative marketing which it is planned to place in public schools of the country for instruction of farm children.

The book will be a combination of the work of the department of rural education of the National Education Association and those interested in improving the status of agriculture through more effective co-operation.

THIS is the time to invest for larger returns, income guaranteed. At age 65 (male,) each $1000 invested returns guaranteed income of $116.55 annually. Older or younger ages in proportion.
PACIFIC MUTUAL LIFE INS. CO.,
822 Pacific Mutual Building, Los Angeles.

'SECOND MESSIAH' AWAITED

Mystery Cloaks Date When Young Hindu Teacher of New Religion Will Be Proclaimed

[BY CABLE AND ASSOCIATED PRESS]

LONDON, Jan. 11.—Theosophical society officials here have yet to be informed just when J. Krishnamurti, the young Hindu, is to be proclaimed as the "second Messiah." They are equally uncertain as to whether the proclamation will be made from Adyar, British India, where the recent jubilee of the society was held, or elsewhere.

"Mrs. Besant (Dr. Annie Besant, international head of the Theosophical Society) asserts that she is in communication with the great beings who rule the world, notably the 'King of the World,' and she tells us the coming is to be soon," the acting secretary of the society told the Daily Sketch.

"We believe it may happen at Adyar, but this is not known definitely."

Naming seven of the twelve apostles chosen, the secretary quoted Mrs. Besant as saying that the others, although chosen are not yet to be revealed "by command of the king."

The secretary pointed out that it is wrong to assume that Krishnamurti is himself the new Messiah, or "world teacher," as the Theosophists prefer to call him. "We believe his body will be used by the great spiritual entity of Christ in the same way as tradition says the body of Jesus was used by Christ to found Christianity," he added. He also emphasized that the new religion will not be new in the sense that people are to be converted from one religion to another, declaring:

"We believe that the new religion will be like a spiritual League of Nations, not replacing the present religions, but binding them all together."

Sultan of Nedja Declared King in City of Mecca

[BY CABLE AND ASSOCIATED PRESS]

CAIRO (Egypt) Jan. 11.—Ibn Saoud, Sultan of Nedja, who last month forced the abdication of King Ali of the Hedjaz, has been proclaimed King in the Holy City of Mecca, according to a report from Jeddah.

Ali, who was last reported in Bagdad, is said to have given a pledge to retire completely from political life, bringing an end to the Hashamite dynasty.

COINCIDENCE IN NUMBERS

[EXCLUSIVE DISPATCH]

BOSTON (Mass.) Jan. 11.—A strange coincidence in the number of baptisms, weddings and funerals in the Fourth Presbyterian Church, South Boston, during the last six years, was revealed in the report of the minister, Rev. John A. McClelland. In summarizing the work of his ministry during the six years just closed, Mr. McClelland said that he had baptized seventy-five persons, had married seventy-five couples, and had officiated at seventy-eight funerals.

PURE FLAVO[...] EXTRACTS TW[...] USUAL STRE[...]

Luverne pure flav[...] luted with alcoh[...] evaporation in [...] At Grocers.

Twice as much real [...] ing for practically the [...] money is obtained by [...] Luverne pure flavor.
You must remember [...] only one-half as much [...] verne for best results.
For sale by Piggly W[...] Safeway Stores, C[...] Von's, Ralphs, Bay [...] Groceterias, Albert [...] and all other p[...] grocers.

666 is a prescription for Colds, Grippe, Flu, D[...] Bilious Fever and M[...] It kills the germs.

Times Want A[...]
"First in Number"
"Fastest in Growth"

AUCTION SALES

Los Angeles Auctioneers' Association Official Bulletin

A bid to the wise means better buys

10:30 A.M. **Auction** 7:30 P.M.

Wed., Jan. 13th at 2039 Victoria Ave.

Go Out West Washington

Furnishings De Luxe

of the Elegantly Appointed Two Story Stucco Home of Mr. and Mrs. Dwain A. Esper

A wonderful collection of Oriental carpets and rugs, including Royal Palace Kermans, Royal Lilahans, Antique Irans; Kimball Parlor Grand Piano with Welte Mignon reproducer; Louis XV genuine imported hand carved black Walnut drawing room suite of 4 pieces; mahogany chest of Gorham flat silver (185 pcs.); Windsor hand carved electric talking machine installed with Super-Heterodyne Radio; genuine needlepoint Louis XV chair; solid brass French firescreen, andirons and accessories; 10-piece Italian dining-room suite; elegant wrought floor and bridge lamps; carved Spanish spinet desk; four handsome bedroom suites including a solid mahogany Italian Renaissance suite of 12 pieces and numerous other accessories for the home.

Preview Tuesday 11 A.M. to 5 P.M.

Sale will positively be held regardless of weather conditions.
Luncheon will be served to my patrons and guests.

Lewis S. Hart

Today Tuesday Jan. 12 10:30 A. M.

A bid to the wise means better buys

Auction

Luxurious Furnishings

4062 Wilshire Blvd.

Take "R" car or Wilshire bus

Tonight Tuesday Jan. 12 7:30 P. M.

The furnishings to be offered for sale include many magnificent and rare pieces, several of which a description in news print will not do justice. The living room, dining room and bedroom furnishings are handsome indeed, in both period and modern designs and their beautiful selection of figured Walnut adds to their charm.

There is a wonderful collection of Oriental carpets, rugs, and runners in both large and small sizes, including Ispahan, Kermanshah, Antique Candahar, Chinese and many others.

Living Room and Reception Hall

The living room has a luxurious three piece suite in Mohair with reversible cushions, has a beautifully carved frame; a handsome carved davenport table; attractive end tables; luxurious Coxwell chairs; fireside bench upholstered in Mohair; Walnut Radio cabinet; attractive end tables; beautiful mahogany spinet desk; handsome mirrors; exquisite lamps and shades, including floor, table and bridge; handsome reception hall chairs; occasional table; paintings; imported bric-a-brac; Antique Candahar carpet 10'2"x17'6".

Dining Room

A very attractive 9-piece Italian Walnut dining room suite, consisting of oblong table, buffet, serving table and six chairs attractively upholstered; beautifully decorated tea wagon; Walnut coffee table; an attractive pair of buffet torcheres; dinnerware; glassware, etc.

Solarium

The solarium has an attractive Pullman day bed and rocker to match artistically decorated and upholstered in striped linen; Gateleg table; handsome Spanish desk in Walnut; mahogany wing chair and rocker to match, etc.

Bed-rooms

A beautiful 7-piece suite in Huguenot Walnut attractively designed and finished, consisting of full size bow end bed, dresser, vanity, chifferobe, bench, night stand and rocker; box spring and silk floss mattress; 9x12 Axminster rug.

A handsome 5-piece suite in light Walnut, consisting of full size bow end bed, dresser, vanity, chifforette, night stand; box spring and silk floss mattress; 8x10 Chinese rug.

A very lovely 7-piece bedroom suite in light Walnut artistically decorated and inlaid, consisting of full size bed, dresser, vanity, chifferobe, night stand, bench and rocker; box spring and silk floss mattress; 9x12 Taupe Wilton rug (fringed).

A beautiful four poster bedroom suite in French Walnut, consisting of full size bed, vanity, dresser, chifforette, rocker, chair, bench and mirror; box spring and silk floss mattress; a very handsome 7-piece bedroom suite in Burl Walnut, decorated and inlaid; box spring and silk floss mattress; 9x12 blue and gold Chinese rug.

Miscellaneous articles include beautiful gold gauze curtains, beautiful striped velour portieres; linens; bedding; silk bedspreads; all white enamel Eriez gas range and numerous other accessories for the home.

Furnishings purchased outright or sold on commission.
Furnishings for sale moved from all parts of the city.

Sale Will Positively Be Held Regardless of Weather Conditions

Lewis S. Hart

SEE ME FOR AUCTION SALES

Luncheon will be served to my patrons and guests.

—three days more— Come in TO-DAY—
Prices and terms hit bottom!!!

NECESSITY is a powerful word---it is the arbiter of prices --- the ruler of terms in this great removal sale---we must be out of here by Friday---and all the merchandise must go before us. Never have we had such a sale---never before has there been such an array of genuinely fine, old, standard musical instruments --- **pianos, players, grands, phonographs, radios, band** and **string instruments**---offered at such low prices ---all must go and go quickly. We know you want good quality, good service---we know you want to help us move this old land-mark and we **all** know that.

Used Pianos $95 *—and up —'till Friday*

New Pianos $196 *and up 'till Friday*

Come in Now Before It's All Over

Price Reductions and Easy Terms Will Do It
(Join the Army of Benefactors)

NOW No matter what you have seen—where you have seen it—nor what prices or terms you may have been quoted; don't buy any musical instrument until you come here—where sheer necessity has cut the very heart out of the prices—reduced the terms to the breaking point on standard musical instruments of national reputation—bring **one, five, ten dollars** or **any amount** and see just how much musical enjoyment a little money will now bring into your home. **TO-DAY**

Open Today Open Tonight Come In

Barnes Music Co.
PHONE TR. 5223
231 and 233 South Broadway

MUSIC IN THE HOME puts SUNSHINE IN THE HEART

JANUARY 12, 1926.—[PART
PURE FLAVORING EXTRACTS TWICE USUAL STRENGTH
Luverne pure flavor is not diluted with alcohol, evaporation in cooking. At Grocers.
Twice as much real flavor ... money is obtained by buying Luverne pure flavor.
You must remember to use only one-half as much Luverne for best results.
For sale by Piggly Wiggly, Safeway Stores, Chaffee's, Von's, Ralphs, Bay City Groceterias, Albert Cohn and all other progressive grocers.
666 is a prescription for Colds, Grippe, Flu, Dengue, Bilious Fever and Malaria. It kills the germs.
Times Want Ads "First in Numbers" "Fastest in Growth"
...me in TO-DAY— ...it bottom!!!
Used Pianos $95 —and up —'till Friday
New Pianos $196 and up 'till Friday
Come in Now Before It's All Over
...d Easy Terms
TO-DAY
...Music Co.
PHONE TR. 5223
...lway
...NSHINE IN THE HEART

Complete Deal For Purchase of Vernon Tigers

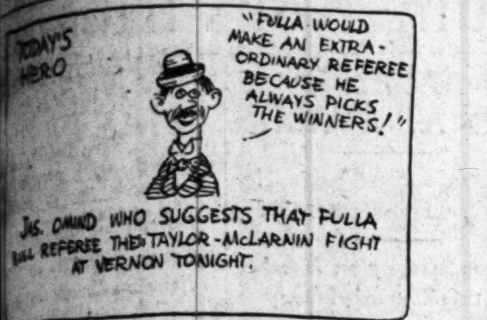

SPORTS
The Los Angeles Times
TUESDAY MORNING, JANUARY 12, 1926.

DEMPSEY AND WILLS MAY FIGHT HERE

BENGAL OUTFIT TO MOVE NORTH

Deal for Sale of Maier Club Completed Last Night

Plan to Transfer Salt Lake Squad to Los Angeles

Coast Meeting is Wound Up; Minors Convene Today

BY ROBERT RAY

After numerous meetings and conferences, much bickering and plenty of talk and not quite as much action, somebody finally announced at the Pacific Coast League meeting last night at the Biltmore that the Vernon franchise had been purchased by a San Francisco group headed by Stanley Dollar. So everything is hotsy-totsy now, as the saying goes.

The Tigers will be moved north and San Francisco will have two baseball, while Bill ... Salt Lake franchise is to ... here in order that Los Angeles will be blessed with ...

However, it took three ... of the magnates yesterday before all of the details ... could be ironed out ... the Coast League ... present an appearance ... marred by wrinkles on its ... bib and tucker.

... Coast League con... of the deal will not be ... until Thursday night ... the magnates will gather ... Biltmore once more to ... the arrangements ... will arise in the transfer ... the two clubs, and the ... of a schedule to fit ... new plan.

However, while the league con... is not to be made until ... night, William H. McCarthy, former Coast League prexy, is to be president of the new ... which will be known ... Missions; Joe Toplitzky, local estate man who handled ... financial end of the deal for ... Dollar and Ed R. Maier; Dr. ... , vice-president of the ... club, and E. F. Wehrle, at... for the Tigers, announced in ... night's meeting that the San ... interests had agreed to ... the terms and conditions ... by Maier. Thus assured that

(Continued on Page 3, Column 1)

JUDGE LANDIS ON AIR TODAY

Maj. Lawrence Mott telephoned from Avalon, Catalina Island, yesterday to state that Judge Kenesaw Mountain Landis, William Wrigley, Jr., and other baseball celebrities will be on the air over KFWO tonight. This is the broadcasting station at Catalina.

The notables who will be heard tonight are assembled at Catalina for the national minor leagues' convention in session there this week.

PICK JONES TO SUCCEED J. J. McEWAN

To Lead Army Gridders in 1926 Announce Military Authorities

[BY A. P. NIGHT WIRE]

WEST POINT (N. Y.) Jan. 11. The appointment of Lieut. Lawrence M. Jones as head coach of the Army football team for 1926, succeeding Capt. J. J. McEwan, was announced today by military academy authorities.

Lieut. Jones has served for the past three years as line coach at West Point under Capt. McEwan, who resigned recently to accept the position of head coach at the University of Oregon. The new Army mentor played on the cadet teams of 1914, 1915 and 1916. He was elected captain of the 1917 team but because of the war and early graduation lost his chance to lead the eleven.

JONES AND HUNTER TO ATTEND FUNERAL

Willis Hunter, athletic director, and Howard Jones, football coach, will represent the University of Southern California at the funeral of Andrew Latham Smith, famous football coach of the University of California, who died in the East Saturday. At a meeting of the athletic board yesterday at the local university, the various coaches and athletic attaches, who comprise the board, expressed their sympathy on the death of the mentor of the Golden Bears, and Hunter and Jones were requested to attend the services at Berkeley.

SPEED REO WAGON

Reo puts passenger car driving comfort and convenience into Speed Wagon operation:

—By pneumatic cord tires, 33 x 5 inches, on demountable rims.

—By gently buoyant springs, that help to cushion the car and load.

—By an electrical starting system, to prevent cranking or waste of gasoline.

—By complete electric lighting equipment, making night driving safer.

—By careful chassis balance to overcome skid and sidesway.

—By easy and simple steering, and convenience of controls.

Reo Motor Car Co.
OF CALIFORNIA, INC.
1200 SO. HOPE STREET
TRinity 7421
5916 Hollywood Blvd.
HEmpstead 1187

MICKEY WALKER MAKES THREAT

Declares He Will Risk Welter Crown in England

Act of Gotham Body Cause of Champ's Attitude

Boxing King Refrains from Saying Too Much

BY JACK LAWRENCE
[EXCLUSIVE DISPATCH]

MICKEY WALKER

NEW YORK, Jan. 11.—More peeved with the New York Boxing Commission than Jack Dempsey ever was, Mickey Walker today threatened to take his world's welterweight title to England and risk it there in a contest with Tommy Milligan. It was this bout that the commission arbitrarily banned, thereby arousing the ire of Walker and his manager, Jack Kearns.

It is not the first time that Mickey has threatened to take himself off to England. He intimated that he might do such a thing last Friday when he learned definitely that the commission would not permit him to box Milligan in Madison Square Garden on the 22nd inst.

This contest was to have been over fifteen rounds at 147 pounds, the welterweight limit.

Today, however, Walker said that he had received a very attractive offer for a match with Milligan in England, and that he was giving it serious consideration. Jack Kearns said that this was only one of several offers that he had received for a Walker-Milligan contest outside of the State of New York, and that he wasn't sure which one he would finally accept. Walker, it appears, favors the proposition from England.

Walker seemed to be on the point of repeating Jack Dempsey's famous declaration, to wit: "I shall never fight again in the State of New York." But the welterweight king was obviously being restrained.

Ernie Nevers Pro Football Team Disbands

[BY A. P. NIGHT WIRE]

JACKSONVILLE (Fla.) Jan. 11.—The Jacksonville All-stars, professional football team, headed by Ernie Nevers, all-American fullback of the Leland Stanford University of California, has disbanded, it was announced tonight. The team played in two games here, losing to the Chicago Bears on the 2nd inst. by a 19-to-6 score and dropping a contest to the New York Giants last Saturday, 7 to 0. In the latter game Nevers is said to have suffered strained ligaments in his back. There has been no announcement relative to Nevers's further activities.

Wedding Bells, Red? Naw, I'm in Headlines

[BY A. P. NIGHT WIRE]

NEW YORK, Jan. 11.—Red Grange is quoted in Collier's Weekly as asserting he never will mardy "unless I meet some girl far more sensible than the flappers who 'flocked' around since I became a headliner.

"I am glad I turned pro," he added, "and I'll be glad to quit. I've never been engaged and don't want to be. When you're in the headlines you can't tell a woman the way to the station without being mentioned as a divorce correspondent. I've learned that anyone who gets big money out of the public surely earns it."

BABY-FACE JIMMY M'LARNIN

Here we have the sensation of California prize rings in his favorite fighting pose. He battles Bud Taylor in a ten-round thriller at Jack Doyle's Vernon arena tonight. The bout is the rubber of the series—both McLarnin and Taylor have a win apiece.

MANDELL GRASPING FOR CROWN

Samuel Boasts of Claiming World's Lightweight Title Within Six Months

Sammy Mandell declares that inside of six months he will be the lightweight champion of the world.

Sammy Mandell

Eddie Kane, Mandell's manager, is dickering with Tex Rickard for a fight right now and it won't be long before Mandell is slinging gloves in the new Madison Square Garden.

Mandell and Teddy O'Hara will be the main attraction at the Hollywood American Legion stadium Friday night. They have agreed to 135 pounds and both fighters have posted forfeits. This is the regular lightweight poundage. Mandell is a boxer and O'Hara a fighter. This show promises to be more like the Sangor-Snell fight than any booked by Tom Gallery in weeks.

WHITMAN MAY BE THIRD MAN TONIGHT

Benny Whitman, who refereed the last Taylor-McLarnin fight, which was stopped as the result of foul blows by Taylor, may be the third man in the ring when the boys remeet at Vernon tonight. This was announced by Capt. Seth W. P. Strelinger chairman of the Boxing Commission, yesterday afternoon. He will not make his final decision until just before the fight.

CORVALLIS AWARDED NATIONAL MAT EVENT

[BY A. P. NIGHT WIRE]

CORVALLIS (Or.) Jan. 11.—The national wrestling championship meet will be held at the Oregon Agricultural College here this year, it was announced today by W. A. Kearns, director of athletics, who telegraphed C. W. Streit, chairman of the wrestling committee of the A.A.U., accepting its offer.

GEORGE L. EASTMAN ELECTED MOVIE CITY CLUB PRESIDENT

George L. Eastman, who was instrumental in founding the Hollywood Athletic Club, was elected president of the organization for the year 1926 at a meeting of the board of directors held last night. James Irsfeld was chosen vice-president; F. A. Hartwell, secretary; Frank Galloway, treasurer, and G. R. Dexter, general counsel.

All the men elected have been associated with the club since the movement was started, to build a club in Hollywood. Eastman has acted in various capacities to put the club over and is one of its most popular members. Besides being noted as a leader of no little ability, Eastman is one of the foremost squash players of the club.

Plans for the biggest year in athletics the Movie City club has had to date were drawn up and laid out at the meeting. Last year the Hollywood Club athletes won the national junior track-and-field title, and a movement is under way to send a team back East this spring to participate in the national championships to be held at Philadelphia. Definite plans for a football team were also discussed and a team is being gathered to play next fall.

M'LARNIN AND TAYLOR IN THIRD DUEL TONIGHT

Rival Scrappers Tangle at Doyle's Vernon Arena; Jimmy Slight Favorite to Beat Bud

BY KAY OWE

Vernon starts out the new year tonight with a good card that has plenty of glitter tied up in the main event between Jimmy McLarnin, the most popular boxer in California, and Bud Taylor, an outsider who is a close second.

It is the third meeting between them. Both the other two bouts caused more talk along the fistic rialto than anything that has been started since the new ten-round boxing law.

Bud Taylor

The first fight stands out as a gem in fisticuffs. That scrap had everything in it to thrill, excepting a knockdown. And the other elements mixed up in it more than made up. For five rounds McLarnin was king of the world. For the remaining five rounds Taylor rallied to win. The morning following this battle little else was talked of but the great fight between Baby Jimmy McLarnin and Bud Taylor of Terre Haute.

The second fight was also a high-heated subject for days after Referee Benny Whitman—either wisely or unwisely, a debatable thing—stopped it in the second round and disqualified Taylor for fouling.

Tonight the same two boys with which Doyle closed the old year are opening the new. It figures to prove which is the better man once and for all time. One thing is certain they can never fight again. McLarnin is outgrowing Taylor. There will probably be a weight difference of four pounds tonight. McLarnin may come in at 125 3-4 and Taylor at 121.

The articles of agreement call for under 126 pounds.

(Continued on Page 4, Column 3)

YANKS BAR TRADE TO SENATORS

Huggins May Close Deals for Men in Other Teams in League

[EXCLUSIVE DISPATCH]

NEW YORK, Jan. 11.—Officials of the Yankees admitted today that one of two important deals might be made before new contracts are sent out to the players. Babe Ruth, Wally Pipp and Herb Pennock are the only players under holdover contracts.

The club officials denied last week that any trades with the Washington or Cleveland clubs were being considered, but they admitted that Manager Huggins was discussing a trade with the St. Louis Browns, which is thought to involve Marty McManus, Brown second baseman.

Sam Jones, Aaron Ward, Wally Pipp and Wally Schang are considered trading material, but the club insists that Waite Hoyt will not be used in any kind of a deal.

HINCKLEY TO WED

Dick Hinckley, national senior squash champion and former intercollegiate tennis champion at Stanford, will be married Saturday to Miss Elizabeth Huntington of Pasadena. Hinckley is one of the most popular members of the Hollywood Athletic Club.

BEAR CAPTAINS PALL-BEARERS AT SERVICES FOR ANDY SMITH

[BY A. P. NIGHT WIRE]

BERKELEY, Jan. 11.—Six former football captains of University of California teams were assigned today to act as pall-bearers at the Elks' funeral ritual here Friday for Andrew Latham Smith, late Blue and Gold coach.

The captains named are Talma "Tut" Imlay, Cort Majors, Charles Erb, George Latham, Don Nichols and Edwin "Babe" Horrell. An alternate Capt.-elect Bert Griffin, was appointed.

A committee headed by Imlay met today to discuss arrangements for the public rites to be held in California Memorial Stadium Saturday. It was decided not to make any definite plans pending arrival of Richard Smith, brother of Andy, who is accompanying the body from Philadelphia.

FISTIC MILL OF CENTURY PROPOSED FOR COLISEUM

Local Business Men to Back Doyle With Two Million Dollars for World's Heavyweight Scrap

BY PAUL LOWRY

The Dempsey-Wills heavyweight championship fight may be staged in Los Angeles next September with Jack Doyle as the promoter, supported by Los Angeles business men.

The latter will underwrite the big event to the tune of $2,000,000, if necessary, and it will be held in the Coliseum, according to present plans.

JACK DOYLE

This sensational bit of news became known yesterday when local sporting writers were called together by one of the backers of the plan and the proposition revealed.

As a civic proposition the fight is expected to advertise Los Angeles much as did the famous $10,000 open golf tourney which wound up so successfully at the Los Angeles Country Club on Sunday.

WEALTHY SUPPORTERS

The supporters of the proposition are all men of wealth. Their word is as good as their bond, and while they do not care to have their names revealed at the present time, they stand ready to put the "fight of the century" over as a medium of tremendous advertising value to the city.

Doyle, who recently retired from the fight game, was called into the picture and because of his experience asked to handle the bout. As a civic booster he accepted and immediately started negotiations with both Dempsey and Paddy Mullins, the manager of Harry Wills.

Dempsey, who leaves for Florida in a few days, said he would rather fight in California than anywhere else. He meets with Doyle in the latter's office Thursday afternoon to sign papers which will bring the big battle to Los Angeles.

DOYLE MAKES OFFER

By telegram Doyle got in touch with Mullins and offered Wills the same amount he was to have re-

(Continued on Page 4, Column 4)

STRIBLING, CARPENTIER MAY CLASH

Newark Club After Bout; Tex Rickard Interested in Paolino Invasion

[BY A. P. NIGHT WIRE]

NEW YORK, Jan. 11.—Promoters of the National Sportsman's Club of Newark, N. J., conferred with Jack Curley, Georges Carpentier's American representative, today, concerning a match between Carpentier and Young Stribling, Macon (Ga.) light heavyweight.

YOUNG STRIBLING

No definite date was discussed, but the promoters intimated they would like to stage the match as soon as Carpentier could work off his "sea legs." He is scheduled to arrive in this country Wednesday.

Primarily, Carpentier is coming here as the advance agent of Paolino, the Spanish heavyweight. Francois des Camps, who manages the business affairs of both Paolino and Carpentier, will arrive later with Paolino.

Tex Rickard said today he expected to have Carpentier appear at Madison Square Garden, but he refused to say against whom he would pit him. Rickard is more interested in the American invasion of Paolino, and he has said he will offer the Spanish heavyweight a match with either Harry Wills or Gene Tunney.

MORE than 1000 New Model Cadillacs are now in service in California. No other car in Cadillac's price class—nor even Cadillac itself—ever approached this sales record in a four months period.

DON LEE
Seventh at Bixel
Open Evenings

Cadillac Distributor for Over 20 Years

Coach Nichols Picks Local Athletes to Oppose Grange at Coliseum Next Saturd[ay]

MENTOR NAMES STARTING MEN

Hawkins and Starke Likely to be Seen in Line

Wilson Has Plenty of Support in the Backfield

Famous Redhead Due to Reach Here Thursday

BY BRAVEN DYER

Unless some one of the athletes is stricken with apoplexy or something equally serious before Saturday, the personnel of the local team which will start against Red Grange in the Coliseum this week-end is complete. Coach Sid Nichols drove his charges through a strenuous workout last night and at the end of the drill the Tiger mentor had made up his mind concerning the all-important opening line-up.

NEWT STARKE

Hayden Phythian and Dewey Lyle are slated for the end berths, with a strong possibility that Newton Starke may start in place of the latter. Starke is in great shape and this may give him the call over Lyle. Dewey, however, has had considerable experience in professional football and will be a man of much value before the game is over. Inasmuch as Grange concentrates on the ends it is imperative that the Tigers be strong in these positions. Manager "Puss" Halbriter has gone to considerable trouble to get good wing men and he now has half a dozen available.

The tackle berths fall to Stew Beam and Harry Shipkey, with no murmurs of dissent heard from any quarter. Beam is regarded as the best tackle turned out from California in many moons, while Shipkey is held in a similar light, only he got his sheepskin from Stanford.

Signing up Johnny Hawkins, U.S.C. captain last year, gives the locals just about the finest assortment of guards imaginable. Before Hawkins joined the fold it looked as if Paul Minnick and Felt McConnell would hold the two berths. This satisfied all hands, both men being former all-Americans, Minnick at Iowa and McConnell at Georgia Tech. Hawkins may start in place of Minnick and if he does it will be because he is probably in slightly better playing shape.

George Baker, Stanford center a year ago, is being used to snap the ball back and looks good—although hardly up to the caliber of the men surrounding him. The line will average 190 pounds to the man. Beam being the heaviest and Phythian the lightest.

Halbriter has given George Wilson, Washington's All-American star, plenty of support in the backfield. Hobo Kincaid, one of the best interference runners ever turned out on the Coast, and Roy Baker, another old U.S.C. star, will clear the way for Wilson. "Chuck" Winterburn, roly-poly Pittsburgh athlete, is to call signals. He weighs 205 pounds, which gives the backfield an average of 187 pounds to the man.

Reserve material is on hand in abundance, with Bill Blewett, a genuine backfield threat because of his drop-kicking ability and passing strength. At some time or other during the game, Hoggy Evans and Blewett, both former California stars, will be in there and then there'll be a lot of passing going on. The two work together very well in an aerial attack.

Veteran sports followers who have seen the Tigers in operation during the past week are sure that the locals will give Grange all the fun he wants Saturday afternoon. They point to the fact that the last two nonintercollegiate East vs. West games, one played at San Francisco and the other in Columbia, O., were won by the West. They were not professional contests, but there was really little difference in those two games and the one to be played here. The main difference is, of course, Grange. Another is that the Bears have been playing together longer than any of the four clubs which participated in the other games. But the local team as it now stands, is stronger than any other professional or semiprofessional team ever formed in the West. Also the heat will likely enter into the deal, although not to the extent it usually does in such a game as the Bears are coming direct from a series of games in the Southern States.

Grange is due here Thursday morning. The ticket sale continues unabated, with more than 40 000 ducats already disposed of.

TEXAS GOLF TOURNEY TO START THURSDAY

[EXCLUSIVE DISPATCH]

SAN ANTONIO (Tex.) Jan. 11. Everything is ready for the invasion of America's golfing army Thursday when the fifth annual Texas open championship golf tourney starts on the municipal course at Brackenridge Park, San Antonio.

Preliminaries to the championship play will start Thursday at 8 o'clock with the long-driving contest, followed by the amateur-pro event.

On Friday, the 15th inst., the first half of the seventy-two-hole medal competition for the Texas open championship and prize money aggregating $6000 will be played, with the final two rounds scheduled for Saturday.

TO ENTERTAIN GRANGE

"Red" Grange and the famous Chicago Bears are to be guests of P. H. Halbriter and Managing Director Frank L. Newman at a theater party to be held at the Metropolitan Theater on Thursday evening the 14th inst. The team will attend the first evening show.

UP HERE ARE THE LOS ANGELES TIGERS WHO WILL OPPOSE GRANGE AND COHORTS

From left to right the sturdy upholders of this city's professional pigskin honors are (line) Lyle, Shipkey, Beam, McConnell, Baker, Minnick and Dempsey. In the backfield the luminaries are Hobo Kincaid, Bill Blewett, Roy Baker and George Wilson (captain.)

OBSERVATIONS

BY THE INNOCENT BYSTANDER
BILL HENRY

FAR be it from us to set ourself up as a golf expert. Heaven knows we can hardly distinguish between a mashie-niblick and a plus-four, but if this young man Harry Cooper isn't a real champion we never saw one. Everything about him bespeaks confidence. He radiates it and snows it in every action. He dashes around the course at a speed that would leave Paavo Nurmi in the rear, steps up and looks his shot over with a quick and expert glance and then takes a crack at the ball with a minimum of waggling, writhing, sighting and other gymnastics. We cannot describe in minute detail the thing that stands out as different in young Mr. Cooper's personality, but he certainly has that spark of genius that distinguishes the really great athlete from the comparatively large number of those who are just good. It's just as it seems to be with Red Grange—they can't describe to you any difference between what he does and what all the other halfbacks do, but just the same they'll all tell you that he's as different as day from night.

• • •

Speaking of Red Grange, there has come to hand from the ever-busy pen of M. R. Rice, our statistical editor, some facts on the story of Red Grange which he has compiled from a perusal of newspaper reports covering a number of years. Rice asks himself "Has Grange's record been as great as people would lead us to believe, has his actual work justified the extravagant reports of greatness?" And, according to Mr. Rice, the statistirs answer "Yes." From all appearances the Wheaton boy was an uncanny success from the moment he started his four years of high school football, for during that period and before Zupkke had ever laid an eye on him, Wheaton lost but one game and that was one when the great Red Grange had been injured and was unable to stick out the contest. But listen to Mr. Rice as he tells the story:

• • •

"The Nebraska contest in 1923 was the first intercollegiate game in which Grange played. Illinois won handily. In that game Red made a 35-yard run for a touchdown in the first quarter and a 65-yard run for another touchdown in the second period. In the last quarter he crashed through the Nebraska line for another touchdown. With the opening of the Big Ten season Illinois' first opponent was Iowa, a team with a record of twenty-one successes without a failure. In this game nothing spectacular occurred during the first three quarters. In the last quarter he heaved three forward passes, advancing the ball to the 3-yard line and then scored a touchdown which defeated the Hawkeyes and paved the way for the Orange and Blue dash for a championship. The final score was: Illinois 9, Iowa 6.

• • •

"The following Saturday Illinois defeated Northwestern, 29 to 0. Grange was withdrawn early in the game, but not before he had scored three touchdowns, one on a 90-yard run after intercepting a Northwestern forward pass. Later Illinois dedicated its $2,000,000 stadium in a game with Chicago. More than 60,000 saw Grange run 60 yards through the entire Chicago team, intercept a pass and dash 42 yards before he was downed and then tear off a 30-yard run. Wisconsin was the next eleven to fall before the uncanny prowess of Grange. The 20-year-old flash crashed over for a touchdown in the opening period after a dash of 28 yards. This was the longest run he made in the game.

• • •

"In the final game of the season, the game that was to decide whether or not Illinois was to tie Michigan for the Big Ten title, Grange defeated Ohio State, 9 to 0. In the final period after Britton, his teammate, had kirked a field goal, putting Illinois in the lead, Grange took the ball on Ohio's 32-yard line and raced to a touchdown.

Due almost wholly to the work of Grange, Illinois tied Michigan for the Big Ten championship. Not only had he scored the winning touchdowns in four leading games, but he was the leading scorer in the conference. During the 1923 season he crossed the goal line of the enemy twelve times, gave Illinois 6 of its 9 points against Iowa, his touchdown defeated Chicago, his stellar work was a mighty factor in the victory over Wisconsin and an even greater factor in the defeat of Ohio."

Tomorrow Mr. Rice will tell you what Grange did in his junior and senior years.

U.S.S. CALIFORNIA CAGEMEN TRIUMPH

The U.S.S. California basketball team defeated the U.S.S. Mississippi cagers at Trona Field last night by a score of 37 to 21 and thereby laid claim to the battleship championship. Tarnapole starred for the winners by amassing a total of 15 points, while Poley was the star performer for the losers with 12 digits to his credit.

GREB OUTPOINTS TODD IN TORONTO RING GO

[BY A. P. NIGHT WIRE]

TORONTO, Jan. 11.—Harry Greb of Pittsburgh, world middleweight champion, outpointed Roland Todd of England in a twelve-round bout here tonight. Greb weighed 170½, and Todd, 165½. The championship was not at stake.

Discus Toss Pulls Game Out of Fire

BY AL DEMAREE
(Former Pitcher New York Giants)

One of the most sensational and daring shots ever attempted on a basketball floor once turned defeat into victory for Norman Elliot's Illinois Wesleyan quintet. Elliot, later the big star of the national champion I.A.C. quintet of Chicago, was one of the greatest basketball players who ever bulged the twine of the basket. A big muscular blond, light on his feet, swift and powerful, with a deadly eye for the hoop, he was able to travel all over the court and shoot goals from any distance or angle.

In this game Elliot's team was a point behind, seconds before the final gun. Elliot was clear down to the opponents' basket, when he took the ball off the bank. It was too far down the floor for a regular two-hand arch shot, and there was no time to dribble or pass the ball to advance nearer the goal.

In a fraction of a second Elliot grasped all this detail and chose a daring course. He drew back the ball in one hand as though to pass, and instead swung his hand around like a discus thrower and let the ball go high and far. It looped near the ceiling, speeding true and swift toward the distant goal, where it descended to rattle through the ring with a blow that jarred the backboard and threw hundreds of spectators into a frenzy.

The game was over before the new toss-up at center could be made, and Elliot had achieved the most sensational play possible in basketball, a play comparable to the no-hit game or homer with bases loaded in baseball, the 90-yard return of a kickoff for winning touchdown in football or the "ace" in golf.

[Copyright, 1926, Publishers' Syndicate]

RABBIT PUNCHES

By PAUL LOWRY

AFTER all the babble about the Dempsey-Wills heavyweight scrap it would be quite a feather in the cap of Los Angeles to hold it here. And, unless the plans of local business men who propose to underwrite it miscarry, the biggest heavyweight battle of years will be staged in the Coliseum next summer. The Manassa Mauler has agreed to meet Wills here, says he would rather fight in Los Angeles than anywhere else, and that all Jack Doyle has to do to obtain his signature is to submit him a sound business proposition Thursday afternoon.

With the big champion in fighting mood that seems to settle it as far as he is concerned. Wills has itched for a crack at the title for many a year, so his end of the bargain looks easy.

• • •

Credit for the idea of underwriting the fight and staging it here for the advertising of Los Angeles belongs to a wealthy local realty man. When he first submitted it to bankers and other influential men in the business walks of Los Angeles he received little encouragement. But the idea took root and the ramifications of a big sporting event like this soon became apparent. The result was that our realty genius received a unanimous backing.

At a meeting with the local sporting editors yesterday he said he knew fifty men offhand who would agree to underwrite the fight for $25.000 apiece, and he could get fifty more if needed to sign their John Henrys to the document.

• • •

These men have refused to lend their names publicly to the venture. They want to know what the reaction of the public will be to the proposed fight. As far as this angle is concerned, Los Angeles has been reacting 100 per cent to fights ever since the passage of the boxing bill one year ago last November.

The advertising value of a world's championship fight like the Dempsey-Wills affair would be incalculable. It would bring hundreds of newspaper writers here from all over the country. It would bring thousands and thousands of spectators—potential residents.

• • •

The magnificent success of the $10.000 open golf tournament which was concluded Sunday at the Los Angeles Country Club with the dazzling victory of Harry Cooper of Dallas, Tex., was a concrete example of the terrific amount of interest in big sporting events.

Reams and reams of copy went out of Los Angeles on this event. It was played in balmy, sunny weather—this tourney for the peak purse in national golfdom. It was great advertising for California.

Jack Doyle is willing to engineer the Dempsey-Wills flight, not as a private promoter, but to give of his talents for the prestige of the community. He will not make a dime out of it himself, although if the fight goes over as big as it is likely to, there will be a wad for the silent promoters to put into the Los Angeles advertising fund.

Hollywood is Victor in Ice Hockey Game

The Hollywood Athletic Club hockey team had a clear edge of team experience over their opponents at the Palais de Glace last night and defeated the all-stars headed by Abbie Newell by the score of 10 to 5.

Heric and McCusker scored six of the victors' points between them while Newell and Hoffman were the outstanding players on the losers' squad.

The game last night was unusually fast and clean with but one penalty inflicted during the three periods and with no free-for-all fights that have been the rule of late at the ice rink.

The announcement was made at the game that the newly organized league would open play Thursday night with a tilt between the Culver City and Richfield sextets.

REDLANDS TO OPEN SEASON ON FRIDAY

[EXCLUSIVE DISPATCH]

REDLANDS, Jan. 11.—Coach Malcolm Smith of Redlands High will have his two basketball teams, heavyweights and lightweights, in the best of condition for the opening of the Citrus Belt League season Friday. Redlands is to play at San Bernardino.

On his heavyweights Smith is using Meserve at center, Clapp and Hughes, forwards; Farquhar and McKenzie, guards. Meserve is the only man from last year but the team is working fairly well for one so green.

Smith has a good lightweight outfit with Arthur and Gardiner as forwards, Davis at center, Kelly and Wolfe, guards.

Chaffey is now leading the league, having defeated both Pomona and Riverside.

SCHOOL BOYS DYAS'S GUESTS AT BIG GAME

There will be fifty school boys of Los Angeles who will see Red Grange and his Bears in action against George Wilson and the local Tiger professional football eleven next Saturday at the Coliseum as the guests of B. H. Dyas Company.

Late last week, the well-known sportsman and merchant mailed fifty pair of tickets to the various junior high and grammar schools to be awarded to the boy who in the opinion of the school principals typified the one most interested in athletics or whose athletic standing justified the seeing of such a famous gridiron star as Red Grange.

JUDGE LANDIS IS AT AVALON

Mrs. Landis Accompanies Her Husband to Convention

William Wrigley on Hand to Greet Commissioner

National League Association Members With Kenesaw

[EXCLUSIVE DISPATCH]

AVALON (Catalina) Jan. 11.—The advance guard of delegates to the National Association of Professional Baseball Leagues convention arrived on the noon steamer. Judge Kenesaw Mountain Landis and Mrs. Landis stood on the bridge of the S.S. Catalina as she drew alongside the Avalon dock and waved greetings to Mr. and Mrs. William Wrigley, Jr., who, with President Bill Veeck of the Chicago Cubs, were at the pier to meet the ship.

JUDGE LANDIS

It was a happy, informal meeting, with Bill Veeck feeling that he has sort of an edge on the situation since he has been on the island for several days looking over the grounds, the silver and the seals.

LANDIS GRACIOUS

Judge Landis, in his gracious, courtly manner, bowed and smiled a happy greeting to the assembled island populace out to greet the high commissioner of baseballdom, his white hair glistening like the crest of a wave on the blue of Avalon Bay.

After having faced a battery of cameras on the mainland for several days, Judge Landis seemed relieved to find only one of the "shooting" irons on the job, and good naturedly posed once more with William Wrigley and Bill Veeck.

Then the Wrigley car whisked the party off to Mt. Ada, the palatial island home of the owner of the Chicago Cubs, the Angels and, last but not least, Catalina Island, where Judge and Mrs. Landis will be the house guests of Mr. and Mrs. Wrigley during the convention.

EARLY ARRIVALS

Also sort of slipping away to Catalina ahead of the game—the convention special being scheduled to arrive tomorrow—on board today's steamer were Tom Hickey, president of the American Association, and wife; Lee Keyser, owner of the Des Moines club, and wife; Jack Holland, owner of the Oklahoma City club, and wife; Charles Knight, secretary of the Des Moines club; Joe Camilion, owner and manager of the Little Rock (Ark.) club; Mike Kelley, owner of the Minneapolis club; Joe McCarthy, new manager of the Chicago Cubs; Henry Wingfield, manager of the Quincy (Ill.) club; George Muehlbach, president and owner of the Kansas City club, and wife; Frank Isbell, owner of the Wichita (Kan.) club, and Howard Gregory, manager of the club; Jim Austin and wife, representing the St. Louis League; Bob Meusel, outfielder for the New York Yankees, and his brother Emil; Marty Krug, manager of the Angels; Oscar Reichow, business manager of the Angels, and Harry Neily, Chicago scribe.

LOMSKI-PELKY BOUT VICTOR MEETS GREB

[BY A. P. NIGHT WIRE]

OAKLAND, Jan. 11.—Leo Lomski of Aberdeen, Wash., and Ray Pelky of Oakland, will meet in a ten-round bout here the 20th inst., and the winner is tentatively assured a match with Harry Greb, world's middleweight champion, on February 3, next. This was announced today by Tommy Simpson, promoter of the Oakland Auditorium boxing contests, who said that he had Greb's telegraphic acceptance of such a bout and date.

The encounter featuring Greb will be for ten rounds to a decision, but the middleweight title will not be at stake, as any opponents must come in overweight.

HOLMBY HILLS POLO FOUR IN TIE MATCH

The Holmby Hills Polo Club played an exciting tie game with a team representing Santa Monica last Sunday. The score being tied at 3-3 at the end of four chukkers, an extra period was played without further scoring.

The line-up:

Santa Monica		Holmby Hills
Capt. Norton	1	L. C. Feys
Frank Dazey	2	Warren Jennings
Lieut. Proctor	3	Bob Elson

SCORE BY CHUKKERS

Santa Monica	0	0	3	0—3
Holmby Hills	3	0	0	1—3

Extra period no score.

Goals—For Santa Monica: Proctor, 2; Dazel, 1. For Holmby Hills: Jennings, 2; Feys, 1.

BASEBALL DELEGATES ARRIVE HERE TODAY

A special train carrying delegates of the National Association of Professional Baseball Leagues is due to arrive in Los Angeles this morning at 7:30 a.m., according to word received here today by C. L. McFaul, assistant passenger traffic manager of the Southern Pacific.

Southern Pacific officials are arranging for the train to continue to Wilmington after a half-hour stop at Central Station. There the delegation will board a boat for Catalina Island, it was said.

POLY FIVES MEET VEINICE IN TILTS

Polytechnic's lightweight and basketball quintets are in for some hot skirmishing this afternoon when they meet the Venice High School on the latter's courts.

AND DOWN HERE ARE THE COHORTS---CHICAGO BEARS---PLUS MR. GRANGE IN PERSON

The Bears tangle with the Tigers in head-to-head conflict at the Colis eum Saturday. In the back row are Joe Sternaman, quarter; Walquist, Dutch Sternaman and Red Grange. From left to right on the line we have Halas, Murry, McMillen, Trafton, Fleckenstein, McNealey and Hanny.

GRANGE IS ... LIKE REST, SAYS S...

Wheaton Iceman W... Same Attention ... Bear Backs

"Red" Harold Grange ... the Galloping Ghost of ... he's just an ordinary ... er in the eyes of the Los Angeles Tigers who play the famous redhead and the Chicago Bears at the Los Angeles Coliseum next Saturday afternoon.

Asked if his men intended to single out Grange, Coach Sid Nichols of the local team declared that the Wheaton wonder would be given ... attention than any other ... of the invading backfield.

"Don't forget," ... "that there are several other ... velous backs with the Bears ... dition to Grange. The ... came the most-talked-of ... the game due to the fact ... spectacular.

"Saturday's battle ... more than a duel ... Grange and Wilson ... the meeting of two of the ... formidable football ... ever assembled," ... the chunky little ... coaches Occidental College ... the Tigers.

The Bears arrive in ... morrow to spend the ... there and work out.

Irons That Won't D...
KROYDON Irons ... made of heat-... steel. They are 3 to 5 ... harder than ordinary ... don't dent or mar ... among stones ... sharp edge, and take turf cleanly.
Mashie Iron—Model ...
Hy-Power Wood Clubs
In a recent Open Champion-ship, 116 of the ... used Kroydon Clubs ...
Kroydon Golf Clubs
The Kroydon Co., ...
Wholesale Distributor
William Watson
643 South Olive St.
Los Angeles, Cal.
FOOTBALL TICKETS BEST SEATS
"Red" Grange ... George Wilson
JANUARY 16th
L. A. Coliseum
GITTELSON BROS.
BILTMORE HOTEL
BANKERSHIM HOTEL
New Green Mill
POPULAR PRICES NOW PREVAILING
ICE SKATING Every Day in the W...
PALAIS DE GLACE
Melrose Ave. ...
New Scale of Prices
Ice Hockey—Every ... day and Thursday

Twenty-fo...

...AST CLASHES ON CALENDAR

...e Schedule Arranged for Local Circuit

...omen Play in Club Tourney at Brentwood

...ntridge Defeats Beverly in Auxiliary Play

BY BILL WISE

...ore than 200 golfers, representing every club in the circuit, ... open the present Southern ...fornia Golf Association inter-... team match season tomorrow. ...ge Cline, chairman of the all-... important competition, has ar-...ed a very comprehensive and ...factory circuit and the play ... year promises to be very ex-...

...his year's competition is divided ... three divisions, with east and ... brackets of six teams each in ... first, four groups in the second ... one group in the third division, ... the best schedule yet em-...ed by the fastest growing golf ...ciation in the country. ...morrow's schedule is as fol-...

DIVISION 1
...—Wilshire at Los Angeles.
...—Midwick at Annandale.
DIVISION 2
...1—Victoria at San Diego, Hacienda at ...
...2—Brentwood at San Gabriel, Hollywood ...
...3—Pasadena at California, Hillcrest at ...
...4—Los Serranos at Red Hill, Mountain ... at Redlands.
DIVISION 3
... Beach at Palos Verdes, Santa Ana at ...

...MEN'S EVENT ... BRENTWOOD

...minine members of the Brent-... club's rapidly growing golf ... will engage in a two-class ... play with handicap tourney ..., according to Mrs. L. P. Fer-..., women's tourney chairman. ...omen's events at Brentwood ... always drawn fine entries and ... play today should find more ... two score of the club's fair ... playing through for beautiful ...

...NTRIDGE TRIPS ...VERLY WOMEN

While local events were par-... submerged in the $10,-... Los Angeles open activity, ... F. S. Hardin and her golf-... Flintridge team-mates ... to Los Angeles and ... the Beverly repre-...tives, 6 to 3, and prac-... clinched the present ... A Auxiliary Team League ...

...laying with Miss Kathleen ...ight, who had an 82, Mrs. ...din contributed an 84 that ...ted in a best ball of 77 to ... three ways from Mrs. W. ... Campbell and Mrs. G. M. ...is who also scored in the ... eighties.

Mrs. Hunter Robbins and ... Bernice Moeller won three ... from Mrs. H. D. Ham-... and Mrs. John Worley, ... while Mrs. Guy Cochran ... Mrs. C. K. Moore were ... all three Los Angeles ... from Mrs. Lynn Rey-... and Mrs. H. C. Witmer.

...ENGAL OUTFIT TO MOVE NORTH

(Continued from First Page)

... deal would go through, the ... League magnates voted to ... until Thursday when Mc-... would be accepted as a ... League representative of the ... organization.

THREE SESSIONS

... the meantime, the Coast ... moguls went into session at ... o'clock yesterday morning ... then promptly adjourned until ... in the afternoon when they ... what had to be accom-... by the parties of the first ... second part of the deal. At ... the boys went up to the meet-... room and walked right out ... when it was announced that ... could be done about any-... until 8:30 in the evening.

After the magnates had been in-... that the Vernon franchise ... actually been purchased, they ... to change the league consti-... so that the transfering of the ... and Bees could be possible ... violating any of the amend-... or what have you? Then the ... that be in the league went ... the formality of adopting ... schedule for the coming season. ... It had previously been ar-... how much and how Cal ..., owner of the Oakland ..., was to be rewarded for ... his territorial rights ... allowing another club to ... planted around the bay ...

Later on in the evening, when ... had been attended to ... out of the way, the magnates ... a glass of ginger ale ... drank to a bigger and better ... Coast League.

... that the Coast League ... has been settled and ... of the way, the next ... on the baseball program is ... annual convention of the Na-... Association of Professional ... Leagues, which gets un-... way this afternoon and lasts ... days on the merry island of ...

MAGNATES ARRIVE

A special train of eastern, mid-... and southern baseball ..., all accompanied by bag-... and some by wives, arrives ... Wilmington this morning, and ... all of the visitors will ... parked on one of Mr. Wrigley's ... boats and shipped to the ... Isle. All delegates already ... will leave for Catalina on the ... boat, which is scheduled to ... the terminal at 10 o'clock ... morning.

The first formal session of the ... association will be held ... the St. Catherine at 2 o'clock ... afternoon, while the rest of ... day will be spent in sight-see-... and the making of baseball ... by the various ... and sundry ... and whatnot.

A.A.U. MEET AT RIDING CLUB

Chicago will hold the A.A.U. in-... track and field championships ... the Chicago Riding Field March ... A ten-lap track to the mile will ... constructed in the riding aca-..., which permits of a sixty-...

Twenty-four Teams Play in Association Golf League Tomorrow

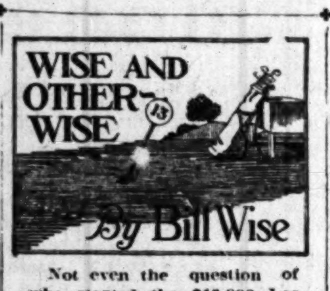

Not even the question of who started the $10,000 Los Angeles open tournament can overshadow the wonderful success of the seventy-two-hole event that concluded Sunday night. Emerson Spear, president, through the efficient medium of Barton Stebbins, publicity director of the Junior Chamber of Commerce, and all other executives of the body, have worked for months to insure the success of the venture.

Jack Malley, one of the favorites in the "who started it" campaign, was presented with a watch, bought with subscriptions from members and friends of Jack's Southern California Golf Association. It was a good watch—and Jack worked hard, and was entitled to the timepiece as a testimonial of his activity in the affair.

Ed Tufts, California's golfing grandparent, has been eulogized—the writer at least has mentioned Chet Lyday, who deserves much credit for his untiring efforts. Herman Politz and Fred LeBlonde, Jr., should enjoy a little niche all their own. Many others who deserve credit have been repaid with the heartfelt thanks of those responsible for the event.

Individually and as a unit, the scorers—mostly women, who followed each twosome in the record event, should be given much credit—they have, and are:

Mrs. G. M. Midgley, women's auxiliary teams chairman, she for three days, rendering invaluable assistance in getting the scorers located and started. Mrs. Midgley didn't see very much of the tournament.

Out at the scoreboard, "Pat" Patterson rendered yeoman service—and Pat didn't see much of the competition. Little Henry McNamara, caddy master at Los Angeles, was every place. Harry found time to play—and do a million other things just as efficiently, but the hero of the classic was Joe Norwood.

The big club professional—barely able to talk with a severe cold, registered players—assigned starting times—and did everything else that was essential to the success of the tournament. Joe has been doing this regularly—in major golf events and it seems to be just about time to buy a watch, or a new lead pencil, for Joe.

Joe would probably appreciate some cushions or cough syrup, but before depicting the store of credit that insured the success of the greatest golfing event the West has ever known—Joe Norwood should be given a great big rosy and rising vote of thanks—or whatever form just appreciation takes—for Joe worked harder for more tourney and less credit than anyone connected with the affair.

When you're in love, many little things can blot out even California sunshine—and yesterday, she criticised us for being unkind in an article about Harry Cooper, dapper Texas flash, who won the Los Angeles open, Sunday.

If calling the Texas Tornado the nerviest and gamest little golfing son-of-a-gun that ever played on a California course—is unkind, Harry is to blame, for that is just what he is.

Harry's method of play in the money classic was an unfolding golfing miracle to a gallery of more than 10,000 persons. Cooper's nonchalant boldness in playing every shot would have shocked even the great Walter Hagen—and would have stunned the indomitable Bobby Jones.

Regardless of the fact that the fast-stepping — ever-smiling youth from Texas had everything to gain, and nothing to lose—he went after the Los Angeles open title like a true battler—and with a fighting spirit that would not be denied. It is hard to believe that the greatest player the game has ever known could have done what Harry Cooper did Sunday afternoon—after watching a seven-stroke advantage completely wiped out—but the stout heart of the diminutive flash was just too big to realize that he was whipped.

Sporting annals fail to carry the name of one representative champion who won through to a title—in any competition with the knowledge that he might be whipped. The boys who will always cop the glory are the ones who never know when they are defeated—who never know when to give up, and quit—and there isn't one drop of "quitters'" blood in the Texas Tornado's veins.

It was a pleasure to welcome Harry Cooper in California golf. The cocky little lad who stands a great chance of being to professional golf what Bobby Jones is to the amateur pastime, will always be a welcome visitor here—and our hat is off to the swashbuckling Texas invader who "buccaneered" his way through the fastest field in the history of California golf.

PICATO FACES PALMER

Clash in Culver City Arena Tonight; Wilson and Tigers Honor Guests of Evening

George Wilson, All-American halfback and captain of the Los Angeles Tigers, who will face the Chicago Bears, headed by Harold "Red" Grange, sensation of gridiron history, at the Coliseum on the 16th inst., will lead the entire Tiger team into the Culver City arena this evening to make their bow to a Los Angeles audience.

Wilson will be presented with a token of esteem by the Culver City Athletic Club management. "Puss" Halbriter, manager of the local team for the big game, and Ed Betts, president of the suburban club, will be among those honored.

Babe Picato, once the greatest lightweight in the business, will pit his experience in the ring against Benny Palmer, a coming lightweight, in the main event of six rounds. Babe, who is credited with a decision over Rocky Kansas, present world's lightweight champion, has a lot of stuff which Palmer may or may not take to, but the fact remains the suburban fans are going to see action. In the semi-wind-up, also a six-round affair, Battling Chico will oppose Santiago Zorrilla, a Panaman with more than ordinary merit.

JACK SPAR, ALEX HART SIGNED BY OLYMPIC FOR SEMI-WIND-UP

Matchmaker Joe Levy yesterday completed another bout for the Fidel La Barba-Clever Sencio show billed for the Olympic Auditorium Wednesday night, the 20th inst., which promises to make the card one of the most entertaining ever seen in this city.

With the world champion and his outstanding challenger boxing twelve rounds in the feature, Levy played a trump card when he matched Jack Spar and Alex Hart, lightweights, for the semi-wind-up.

He got up on the public pedestal long enough yesterday to make it known that Sailor Alkie Akol and Benny Furrell would renew the feud which resulted in a decision for Furrell at the Auditorium several weeks ago.

The Akol-Furrell tilt was a sensation. Spectators gave both contestants a tremendous ovation and practically insisted upon the rematch.

The fans now have three bouts of guaranteed action. This fellow Hart who mixes with Spar, comes from Leiperville, Pa., the same place that sent George Godfrey into pugilistic fame.

Alex is a mighty clever lightweight. He will match all the advantages Spar can claim and then put in a fighting heart in addition. He took Bobby Barret's place on a minute's notice at Vernon last year and pasted Dode Bercot to a fare-thee-well.

Plan Luncheon for Grange at Biltmore Hotel

Arrangements have been made to accommodate over 800 Los Angeles men at the luncheon given by ten different service clubs at the Biltmore Hotel Thursday noon in honor of Red Grange and his Chicago Bears and George Wilson and his Los Angeles Tigers. These two teams meet Saturday afternoon in the Coliseum in what promises to be the most thrilling and spectacular tanbark exhibition of the entire year. The entire personnel of the Bears, as well as the famous "redhead" himself will attend the luncheon and George Wilson and his husky team-mates will sit opposite them.

William Gibbs McAdoo of the Co-Operative Club will deliver the principal address and C. G. Pyle of the same club will preside over the meeting. A very fine musical entertainment has been arranged including the Optimist's quartet and the Dixieland Blue Blowers from Fred Solomon's dance hall who will furnish the entertainment features for the gathering. The clubs that have joined together in welcoming Grange to Los Angeles include the Rotary Club, Kiwanis, Lion's, Exchange, Arnama, Civitian's, Loyal Knights of the Round Table, Kiwanis of Highland Park and the Co-Operative Club.

CHICAGO HAS OLD CHESS LOOP

Chicago City Chess League recently started its twenty-fifth season.

ROD AND GUN CLUB METS TOMORROW

The annual meeting of the Pacific Electric Rod & Gun Club will be held at the club headquarters, Pacific Electric Club, 514 East Eighth street, tomorrow night at 8 o'clock.

This will be the big event of the year, when all of the members and their ladies are expected to be on hand. D. W. Pontius, vice-president and general manager of the Pacific Electric Railway will preside.

Special Value.
ELGIN OR WALTHAM
White and Green Gold Applied. Fully Guaranteed.
$10 $10 $10 $10 $10 $10

MONTGOMERY BROS.
Los Angeles' Oldest Jewelers
7th Street at Hope

Magnitude IS an Attraction—
that's why people read Times Want Ads

ROUNDING THIRD

by Hugh A. Jennings

HALF A DOZEN PILOTS

CHAPTER XLV

HUGH JENNINGS

Clark Griffith was fairly successful as manager of the Chicago White Sox. He had better luck in New York. One year he lost the pennant by one game, and that game was decided on a wild pitch by Jack Chesbro made against Detroit. He had two strikes on batter with a couple of men on bases and to score a strike-out Chesbro put more stuff on his spit ball than he remembers ever having put on another ball. He put everything he had. The ball shot by the catcher and the game was lost and so was the pennant.

As manager of the Washington team Griffith never had much success, but his best move came as an owner when he appointed Stanley Harris manager of his team. He had not stuck by the predecessors of Harris.

Years ago Bill Coughlin, who used to play third base and captain the Detroit Tigers in their pennant-winning years, had an independent team in Scranton. He got an exhibition game with the New York Giants and, to make a creditable showing against the major-leaguers he brought a third baseman from my former home town of Pittston down to Scranton for the game. A few days later there reached me in Detroit a letter from Tony Walsh, a lawyer in Pittston, telling me what a remarkable third-sacker this Pittston boy was and advised me to sign him. When I returned home I had a talk with the boy and signed him for Detroit. He reported the next spring to the Tigers' training camp at Waxahachie, Tex. He was awfully lonesome, for he had never before been away from home and he wanted to go back. I had a hard time trying to make him forget his homesickness and never really succeeded. He accompanied us north. I wanted to keep him, but Frank J. Navin, president of the Detroit club, thought the boy too small and he sent him to Muskegon in the State League. Muskegon was in last place, but the owners of the last-place Muskegon team thought the boy was not good enough for them, so he was unconditionally released, went back to Pittston and played independent ball. The next year he played with Reading, managed by "Hooks" Wiltse, former Giants' pitcher. Wiltse then signed to manage Buffalo and he took the boy with him. John McGraw had sent Wiltse several players and expected Wiltse to give him a chance at his promising material, but when the time came Wiltse sold the boy to Washington.

PLAYER'S SON

In Washington he became famous, for the boy was Stanley Harris. I used to catch for his father, who was a pitcher back in the mining district of Pennsylvania. I am sorry that I could not keep the boy but I was glad for his sake when he landed a pennant and captured a world championship, the first time Washington had ever finished in first place.

Wilbert Robinson, former catcher and captain of the Orioles, has been a success as a big league manager. Of a genial disposition, Robinson has a multitude of admirers. He is popular on both sides of the suspension bridge, although, according to New Yorkers, he is located on the wrong end of it. Players like Robbie and they give their best for him. He has the reputation of being an expert judge of pitchers and this reputation is backed by his work with Pfeffer, Grimes, Marquard (whom he had for a while,) Vance, Reuther, Sherry Smith and others. He has taken several pitchers that were passed by other managers as being all through and made winning hurlers out of them. He is unusually good in handling obstreperous players, being possessed of rare tact.

No man ever had a more auspicious major league debut than Fred Clarke. He came to Louisville and in his first game made five hits in five times at bat. He started in left field, and continued there, playing exceptional ball. In a few years he was manager of the team, and when the Louisville franchise was transferred to Pittsburgh, Clarke, Hans Wagner, Phillipe and several other Louisville players went along in the deal. Clarke continued as manager. He kept the team near the top and in 1909 won the National League pennant and defeated Detroit for the world championship. He was aggressive and an intelligent manager. He quit baseball to look after his business interests in Kansas.

In 1888 Willie Gleason, later called "Kid" Gleason, was pitching for Scranton, Pa. Later he got a job pitching for Philadelphia. From there he went to St. Louis and from St. Louis to Baltimore, still pitching. He pitched out the season of 1894 and he pitched part of the season of 1895. Then Ned Hanlon, seeing further possibilities in Gleason, switched him to second base. He became a star at the position and the following year he was shifted to the New York Giants. Finishing his major playing career, he landed as manager of the Jersey City team. Later on he joined Philadelphia again, this time as assistant to Manager Billy Murray. Soon after Gleason retired. He stayed out of baseball for some time and his next appearance was as assistant to Manager "Pants" Rowland, of the Chicago White Sox. When Rowland resigned, Gleason became manager and developed one of the finest baseball machines in history, but one that turned out badly when several members combined to throw the world series of 1919 to Cincinnati. At the close of the 1920 season, while the actual scandal attending the previous world series was still being aired in the newspapers, I happened to be in Chicago. Before leaving Detroit I had resigned as manager of the Tigers and when resigning suggested Gleason's name to Frank J. Navin as my successor.

The Detroit owner liked the idea and said he would be glad to give the job to Gleason. I told Gleason to go to Detroit and sign with Navin as manager of the Tigers, but he shook his head and answered, "I don't like to see the old man (Charles Comiskey) left in the lurch and I'll stick by him in this pinch." He stuck and a few years later illness forced Gleason to resign.

Branch Rickey, master of theoretical baseball, was a substitute catcher for the New York Americans. That is as far as he got in the playing end of the game. Later he coached the University of Michigan baseball teams. Then he got a job managing the St. Louis Browns and later switched to the Cardinals in the National League. He has never been able to do much with the material at his disposal, because his theories interfere.

Lee Fohl has proved himself a good builder of clubs. He built a team in Cleveland that swept to a pennant and world championship in 1920, and then he built one in St. Louis that missed the pennant by a few points. He is an excellent handler of pitchers and a man who has never received the credit due him for his construction.

[Copyright, 1926, in the United States and Canada by North American Newspaper Alliance. All rights reserved.]

IT'S ON AGAIN—
with a running start—and the EXTRA Trousers Sale will win again as usual.
YOU will win, too, if you will take advantage of our Reductions.
SUIT AND EXTRA TROUSERS OR KNICKERS AT THE PRICE OF THE SUIT ALONE
$65, $75, $85 and up
NICOLL The Tailor
Wm. Jerrems' Sons
529 W. 6th St., Pac. Mut. Bldg.
P.S.—About 1000 Patterns to Select From

Try this *better* cigarette tobacco

JUST get yourself a tidy red tin or a toppy red bag of Prince Albert. Roll a cigarette and light up. Half close your eyes and pull that wonderful, fragrant smoke deep down into your system. Boy, there IS a smoke! Cool as a breeze from the North. Sweet as apple cider.

P. A. is crimp-cut and stays put. Doesn't land in your lap or blow all over the landscape. Be *glad* that Prince Albert rolls easier, but *buy* it because it makes a better, tastier cigarette. You can prove that on your fingers, if you get what we mean. And you do.

Prince Albert is comfortable too. Can't nip your tongue or play hob with your throat. The Prince Albert process clamped the lid on bite and parch at the very outset of P. A.'s brilliant career. Try a makin's cigarette with this better tobacco today.

By the way, Prince Albert goes great in a jimmy-pipe too. If you have never been able to hit it off with a pipe, try this friendly tobacco. Men who thought they never *could* smoke a pipe are now among P. A.'s most loyal fans. Get some P. A. today. Enjoy it either way.

P. A. is sold everywhere in tidy red tins and toppy red bags. And always with every bit of bite and parch removed by the Prince Albert process.

PRINCE ALBERT
—no other tobacco is like it!

©1926, R. J. Reynolds Tobacco Company, Winston-Salem, N. C.

U. S. C. Basketballers Go North Thursday to Meet Bears

TROJAN SQUAD UP AGAINST IT

Hard Work Needed to Put Team in Shape for Tilts

Defeat by Utah Aggies Shows Up Weak-Spots

Local Outfit Lacks Weight and Experience

BY BRAVEN DYER

Les Turner

The University of Southern California basketball team, a bit the worse for wear as the result of Saturday night's defeat at the hands of the Utah Aggies, settled down to four days of stiff work yesterday. Thursday night the Trojan tossers go north to tackle California at Oakland in a pair of games, one to be played Friday evening and the other the following night.

Whatever hopes the Trojans had of competing on even terms with the Bears were pretty rudely shattered over the week-end, Utah's showing being enough to discourage any outfit. The Aggies had such phenomenal luck with their shots that even the presence of a wash-tub over the basket would in all probability have been of little avail in U.S.C.'s attempt to stop the Rocky Mountain stars. If California is as good as Utah and they are not likely to be—the Trojans are making a trip to Berkeley merely to participate in a holiday or pair of holidays for the Golden Bears.

Coach Les Turner doesn't expect to find the Bruins as tough as his late friends. In the first place the Bears haven't a veteran team such as that of Utah. Also the California players don't shape up as large and meaty as the men who gave U.S.C. a 53-to-17 licking Saturday night.

Turner realizes, however, that his team has a terrific fight on its hands if it is to make any showing against California. Boyer and Laraneta are the only experienced players on the squad. Johnny Hunter has experience, it is also admitted, but he's too small for a guard berth and that's where Turner has to play him until Gene Dorsey is eligible. It may be that "Boots" Oudermeulen, a big 200-pounder, will be used at guard with Laraneta against the Bears.

Jack Bruner lacks experience at center and in addition is slow in getting the ball away. He has wonderful possibilities, however, and with time will undoubtedly develop into a corking player. At this time he is at best an in-an-outer. If Turner can shape him into a real player before the season closes it will be to the coach's credit and also to Bruner's.

Thomas, playing forward with Boyer, lacks weight, but even this could be overlooked were he more tricky on the floor. Against heavy men a small chap is at a disadvantage. Nip McHose, former Stanford captain, was one of the few small men to make good on the Pacific Coast. Nip did it because he was full of tricks and had a world of speed.

At that the showing against the Aggies need not disappoint the Trojans too greatly. Seeing that the game was lost and that the visitors were having positively uncanny luck with their shots, Turner decided to give all his athletes a chance. Twelve men were used and none of 'em—with the possible exception of "Boots" Oudermeulen—looked any better than the regular four—Boyer, Thomas, Bruner, Laraneta and Hunter. "Boots," because of his height and weight, might fit in better than Hunter at guard, which would leave Hunter open to be used at forward—his regular position.

Playing against California or Stanford is always much different than opposing any other team and the Trojans will not be thumped in the north without a fight. With a little luck and the will to win a lot can be accomplished and maybe things won't be so bad this week-end as the outlook at this time would seem to indicate.

GRANGE TEAM PICKED TO WIN TILT HERE

With "Red" Grange and his all-star aggregation, the Chicago Bears, due to arrive here Thursday morning for their classic battle with George Wilson and his Los Angeles Tigers on Saturday in the Coliseum, betting on the results of the contest shows a slight margin in favor of the East.

In some quarters wagers have been placed at even money that the famous sorrel-topped phantom and his speedy crew won't be able to chalk up higher digits on the scoreboard than the Pacific aggregation coached by Sid Nichols, while in others the odds are 8 to 10 favoring Grange and the Bears.

TROJANS ENTHUSE ON SUBJECT OF GOLF

Golf is to be a near-major sport at U.S.C. in the future, Aubrey Devine, assistant coach to Howard Jones on the gridiron varsity, who will instruct the prospective niblick and mashie wielders, announced yesterday he would enter a two-man team in the national collegiate championship tournament, which this year, will be held at Del Monte probably some time in April. The first faint cheep of the "birdie" was heard a few days ago, when it was rumored that a team would be formed to meet other colleges. Now putters and cleeks can be heard calling to their mates on all sections of the campus. The Trojan divot squad will probably meet Pomona and other Southern Conference rivals.

United States imports of woods for smoking pipes increased 70 per cent in 1925 over 1924.

FOOTBALL AND GOLF

BY FEG MURRAY

Do Football and Golf mix? Can a duck swim? Did you ever hear of the Tulane University football team, undefeated during 1925 and conquerors of Northwestern, who beat Michigan, and the equal of Missouri, who beat Nebraska? Well, one of the mainstays of the Tulane varsity was none othere than Fred Lamprecht, intercollegiate golf champion of the U.S.A. Lamprecht played first in the line, then as fullback, and then as end as a receiver of forward passes. Whether or not the quarterback yelled "fore" before giving the ball to Fred, I do not know, but he certainly could drive holes through the opposing forwards.

Emerson Carey, Jr., elected captain of the 1926 Cornell varsity, is another star football player who also shines on the links—or the other way 'round, if you prefer it. Carey was one of the best guards in the East; in fact, he was the one Cornell player that Gil Dobie thought enough of to mention as All-American caliber. As a golfer, Carey was good enough to win the Western junior championship.

There are other football players of the present who also can show to advantage with a niblick or a brassie, and many football stars of other days have gone in for golf seriously with splendid results. Eddie Driggs, of Princeton, Long Island amateur champion, is one who recently won new honors, and, to go further back, "Snake" Ames, also of Princeton, and Brink Thorne, of Yale, are two who stand out. Amos Alonzo Stagg was one of the founders of the huge Olympic Fields Golf club, near Chicago. He, Gil Dobie, and "Gloomy Gus" Henderson are the best golf players among the football coaches.

VADELPHI IN WORKOUT HERE

Prepares for Mat Match Against John Pesek Monday Night at Olympic Auditorium

Surprising the regulars by his strength and knowledge of the inside tactics of the mat game, Oresta Valdelphi made his debut in the Manhattan gymnasium yesterday before a big crowd of Southern California mat fans with exhibitions of strength and versatility that spell a tough time for John Pesek next Monday night when the pair meet in Lou Daro's main event at the Olympic.

Vadelphi tossed a trio of big training partners around with such nonchalance that he impressed many of the veteran followers of the mat game as a man who will be a danger-out heavyweight for any of the top-flight grapplers, even were it not for his record, which carries defeats against Stanislaus and Wladek Zbyszko and Renato Gardini. In his first workout Vadelphi displayed much of the power that enabled him to cop the weight-lifting honors of the 1920 Olympic Games.

Renato Gardini

Pesek returns today from San Francisco, where he defeated Martin Zikovitch in straight falls last night. The Nebraskan took the match when it was offered as a warm-up for the Monday night battle with Vadelphi, and will resume training at the Manhattan upon his arrival here this afternoon. All his gymnasium workouts are being watched closely by scores of former Nebraskans, who take considerable pride in the fact that the "uncrowned king," as well as the recognized champion, Joe Stecher, are residents of the Cornhusker State.

Promoter Daro's promise to match the winner with Stecher for the heavyweight title has added steam to the training of both Pesek and Vadelphi, and no end of interest among the fans. Both the Nebraskan and the Italian have been after Stecher for several years but this is the first time that any promoter has been able to get a tumble from the champion when either match was under consideration.

The winner of the semifinal Monday night between George Kotsonaros and Jack Roller has also been promised a Jim Londos match and the manner in which both men are training indicates that it will be a rough evening for both. Each man is anxious to tangle with the Greek "giant-killer."

WOLVERINES WIN

[EXCLUSIVE DISPATCH]

ANN ARBOR, Jan. 11.—Michigan defeated Iowa in a basketball game played here tonight by a score of 22 to 16.

M'LARNIN AND TAYLOR CLASH

(Continued from First Page)

Should McLarnin not make this weight Taylor will not demand the $500 forfeit money, but will ask that McLarnin take off the excess weight by cutting a leg off right on the spot.

And if McLarnin should have to undergo this last-minute body torture he would be at considerable disadvantage.

Betting has made McLarnin a 10-to-7 favorite, and there is real money being placed at those odds. However, several of the experts are picking Taylor's stamina to win from the McLarnin cleverness, just the same. They will weigh in at 2 o'clock this afternoon. McLarnin has delivered an ultimatum to Taylor that unless he is there at promptly two bells, he, McLarnin, will not wait. As Taylor is the chief witness for this detail it is not likely he will be tardy as he was the last time they fought.

With the precedent of the commission in fining a boxer half the purse for fouling there is little likelihood of any such proceedings in future by any fighter in California.

Jimmy Finley boxes Billy Atkinson in the six-round semi-wind-up. The weight is 148 pounds. Both these boys are sluggers. It figures to be a worthy lead-up bout to the McLarnin-Taylor classic.

Victor Ponce and Al Neff are paired in the special. They are bantams. The two fours are Jack Hurley vs. Roy Edwards and Danny McCoy vs. Thornton Rhodes.

The advance sale for the show indicates another heavy gate for Doyle. Both the other shows on which McLarnin and Taylor mixed were jammed houses. The ticket office reports there are still good seats to be had.

On the 26th inst.—Doyle's next show—Harry Greb, middleweight champion of the world, meets Ted Moore, the English Tommy. The boxing commission will name tonight's referee.

BIG LEAGUERS BALKED

[EXCLUSIVE DISPATCH]

CHICAGO, Jan. 11.—Deciding on a playing season of 154 games in 166 days is one thing. Drawing up a schedule on a basis such as that is something else again. The schedule committees of the American and National leagues have learned this to their sorrow.

In other words, after allowing for traveling days and for idle Sundays in the eastern cities, where Sabbath ball is taboo it can be done and the result probably will be that instead of closing the campaigns on September 26 as planned the wind-up of the majors will have to be delayed until September 29.

Trying to frame a schedule took five days of the date makers' time last week in New York. When they finally concluded that it was a hopeless task they busted up the session and will meet again shortly, according to William Harridge, the American League secretary, who returned today.

To have closed the season on September 26, which would have lopped a week from the old layout, would have meant a number of scheduled double-headers in such cities as Boston and Philadelphia. The National League opposed the shorter season in the first place so President John Heydler and Barney Dreyfuss, the Pirate owner, who comprised the parent major's committee, seized upon this as an opportunity to swing Ban Johnson, the American League chief, away from the September 26 idea.

VIKES AFTER SOCCER LEAD

Win Over L.A.A.C. Team at Loyola Park Sunday Will Put Team in League Lead

The big chance of the Viking soccer team to take the lead in the Los Angeles league will come up next Sunday when it tackles the Los Angeles Athletic Club eleven in the feature contest at Loyola Field.

The Norsemen are at present trailing th echampions by half a game or 1 point, and they promise not only to wipe out this narrow margin, but to place a similar distance between them and the runner-up.

That the Vikings stand a good chance of accomplishing this is generally conceded. Last Sunday they trounced the strong Sons of St. George eleven in a fast well-played game. In that contest, while they won by two odd goals, they always seemed to hold something in reserve, which, had it been called upon, might have enabled them to score more goals.

The fact of that victory over the Sons boosted their stock to the point where they have been placed a favorite over the Mercuries next Sunday. If the Norsemen can approximate form similar to that displayed against the Sons, the champions will have a tough opponent to handle.

The kick-off is timed for 3 p.m. Preceding the feature event, Hollywood will clash with the Thistles, with the odds in favor of the Movie boys. This game starts at 1 p.m.

WINNING BASKETBALL

When should an official call fouls on spectators?

BY NELS NORGREN

When spectators persist in booing or in otherwise showing unsportsmanlike conduct against a team an official may call fouls. I believe it is the official's duty to warn spectators once or twice before taking such action. Almost always, if the official will stop the game for a second or two, speak to the spectators and appeal to their sense of fair play, there will be no further booing or unsportsmanlike conduct. The official should also tell them that persistence in such a practice will result in his calling fouls on their team. It is very difficult, sometimes, for an official to determine whether the booing is being done by students from a school or by interested outsiders, and so he should inflict this foul penalty very rarely.

[Copyright, 1926, Associated Editors, Inc.]

DEMPSEY AND WILLS BOX HERE

(Continued from First Page)

ceived for fighting Dempsey in the muchly advertised Benton Harbor muss which was to have been staged by Floyd Fitzsimmons.

Fitzsimmons's proposition, which first saw the light of day about two years ago, seems no nearer fulfillment than it was at date of birth. His recent trip to this city to see Dempsey brought no more results than had he stayed at home. "Fitz" has been unable to raise the money to put the fight over.

That the heavyweight champion would rather fight here is self-evident. His business interests are here and his hotel would benefit immensely by the terrific influx of visitors to the city.

Though the promotion of the fight is unique, indeed, in that it is not a money-making scheme for any individual or group of individuals, Dempsey said yesterday it was the most legitimate proposition that had been proposed to him.

He is expected to consider very favorably the terms that will be submitted to him by Doyle Thursday. He wants to fight because he needs the money. He was guaranteed something like $375,000 when he fought Firpo two years ago and dragged down over $600,000. His terms for a fight with Wills were supposed to have been $750,000 when Floyd Fitzsimmons was announced as the successful promoter, and it is presumed he will want a similar amount to fight in Los Angeles.

With the bout being held in the Coliseum a crowd of over 100,000 persons could be accommodated. There are seats for over 73,000 in the stands and with the ring pitched on the field 25,000 more could be handled there.

SEPTEMBER

While the business men who will promote the fight would like to stage it in the spring they are willing to leave this angle up to Dempsey. It is understood he does not care to fight until September, when his contract with Jack Kearns expires.

Under the Boxing Commission rules of California the fight will be ten rounds to a decision. It will be a daylight affair.

CELMARS TO FACE LARRY IN ARMORY

Middleweights get the call at the Pasadena Armory Thursday night, when those two good exponents of the class, Sailor Larry and Johnny Celmars, will clash in the ten-round main event. Larry is the negro champion of Coast middleweights, while anybody who has followed local boxing knows that he is taking on a lot of trouble in facing Johnny.

The rest of the Thursday-night card at the Armory follows:

Eight rounds, Jack Thompson vs. "Tarzan" Joe Lopez, lightweights.

Six rounds, Santiago Zorrilla vs. Wop Jim Flynn, featherweights.

Four rounds, Tuffy Jiggs vs. Lou Bozant, fleaweights.

TO STAGE HORSE SHOE MEET HERE

At a meeting of the California State Horse Shoe Pitchers, held Saturday, it was decided to stage the 1926 State tournament in Los Angeles. An election of officers was also held. Leo Paine of Glendale was elected president, George E. Krinbill of Long Beach secretary, and Walt H. Nichols of Glendale, treasurer. There are twenty-four clubs in various parts of the State in the association.

GIRLS SWEAR—UMP NOT WISE

[BY CABLE—EXCLUSIVE DISPATCH]

BELFAST (Ireland) Jan. 11.—The captain of a women's field hockey team before the beginning of a match here Saturday, presented the umpires with pieces of cotton wool, saying, "Please stuff these in your ears."

This sarcastic comment on the recent attack upon the alleged use of profanity of women hockey players was accepted good-humoredly by the umpires, who complied with the suggestion and followed the game with swear-proof ears.

Tod Morgan is Doped to Win Oakland Fight

[BY A. P. NIGHT WIRE]

OAKLAND, Jan. 11.—A new name carried by a familiar face will bounce around the ring here Wednesday night when Tod Morgan Pilkington, better known as Tod Morgan, world's junior lightweight champion, clashes with Stewart McLean of St. Paul in a ten-round bout at Oakland Auditorium. The recent ruling of the State Boxing Commission compelling fighters to appear under their true names is responsible for the champion's new ring monicker.

Morgan's title will not be at stake as both boxers are coming in overweight. Keen interest is being manifested in the bout as it will be Morgan's last appearance in this section for some time. After a match in Los Angeles he is going east for a series of bouts.

The title-holder was installed a strong favorite in the betting today by virtue of two previous decisions over the St. Paul battler. In another bout they fought a draw.

FINLEY WILL COACH GRIZZLY BALL TEAM

Scotty Finley, popularly known as "Doc" at the local University of California, will assist Coach Caddy Works in turning out a baseball team this sprinfi. Finley who spent many years as a trainer in the big leagues, will handle the catchers and pitchers Finley is spending his time during the basketball season administering liniment to the ailing casaba players.

NOVEL SCORES MADE ON RAYMOND LINKS

While playing over the Raymond Hotel golf course in Pasadena yesterday afternoon, a foursome, composed of Elliot Hine, Ray Perrine, Paul McCormick and Ed Nichols, turned in novel twin scores, when the former two each shot a thirty-nine for the nine holes and the latter pair made the course in forty-two. To carry out the idea of pairings it so happened that Hine and Perrine were partners, while the two forty-twos were also paired.

FIGHTERS ARE NOT FIGHTING

Contenders of Crown Fail to Tangle in Ring

Talk of Leonard Return is Belied by Weight

No Outstanding Material in Title Running

BY WESTBROOK PEGLER

[EXCLUSIVE DISPATCH]

NEW YORK, Jan. 10.—After a year of messy, but unconclusive competition for the title Benny Leonard abandoned the new class of lightweights has developed a small squad of nominees, who seem to be very good fighters but who also seem to be afraid of one another.

The lightweight tourney of last winter only brought out a champion pro tem in the blocky person of Jimmy Goodrich, and Jimmy lately passed the doubtful honor along to the aged Rocky Kansas, who is not long for the ring and doubtless hankers to be hit on the chin for a modest consideration so that he may retire again.

Judging by the claims and casual announcements of the managers of the rising youths of lightweight dimensions, these youths have great reason to be afraid of one another. There is this Phil McGraw, who resigned a promising career as fly swatter in a Greek lunchroom in Detroit to become a fighter. His manager says he is glad Benny Leonard has retired because he always admired Benny Leonard and would be much pained to see him peeled alive by Phil McGraw.

AND LOAYZA

Then there is this Stanley Loayza, the Chilean, whose manager says he is always afraid Stanley will let himself out and hit somebody with all his might. He implies this would be fatal to somebody and distasteful to Stanley Loayza and Sheriff, who are still a bit straight laced about homicide.

Of course, fight managers have been known to overemphasize the talents of their fighters and it may be these managers have needlessly frightened one another.

But the fact remains that the lightweight championship which would be a bargain at $250,000, is being eagerly avoided by half a dozen pretty good fighters, someone of whom may have the essentials of a Leonard or a Wolgast in his system.

FIGHTERS DON'T FIGHT

Phil McGraw is afraid to fight Stanley Loayza and viceversa. Sammy Mandell seems disinclined to fight anybody and Sid Terris blows a police whistle whenever anyone speaks of Sammy Mandell. Tod Morgan, a westerner, recently licked Mike Ballerino and came into a little prominence as the new holder of the so-called junior lightweight championship but that is only a so-called championship. Morgan has made no haste to establish war-like relations with McGraw, Loayza, Mandell or Terris. Then there is the forty-fifth Dundee of the ring, the one from Rock Island, Ill., who calls himself Mike Dundee. He isn't fighting any of the select set of lightweights, so obviously somebody is afraid of somebody, or vice versa.

Leonard may have had some thought of returning to the ring after a time and dealing harshly with the upstart generation of lightweights, but if so, he has other intentions now. Leonard weighed approximately 150 pounds when he sang his sentimental mammy number and retired. He weighs considerably more today and it would be unfair to ask any of the present group to fight both of him.

SANTA ANA OPENS AGAINST LONG BEACH

[EXCLUSIVE DISPATCH]

SANTA ANA, Jan. 11.—Santa Ana High School's basketball team, untested and its strength absolutely unknown, will play its first game of the Coast preparatory league season Friday afternoon. Long Beach, last year's cage champion, is the first opponent. The locals, handicapped by lack of practice, must make their first stand away from home for the schedule demands that the Jackrabbit imbroglio be played at Long Beach. Poly's home contest this winter will be played Friday evening on the court at the Birch-street clubrooms of Santa Ana Post, No. 131, American Legion. League jousts will be held there with San Diego, Whittier and Pasadena. Poly must travel to fill its engagements with Long Beach, South Pasadena, Glendale and Alhambra.

EAMS ENTERS LONG RUN

F. E. Eams of the Olympic Club, winner of the New Year's pay cross city race in San Francisco, will compete in the A.A.U. cross-city race to City Terrace here on January 23, according to word received yesterday from Ed Grace, secretary of the Pacific Association of the A.A.U. Grace stated that a committee consisting of Joe Hickey, A. Maggiori, Walter Christie and "Dink" Templeton has been appointed to choose the three best marathon runners in San Francisco for the Los Angeles event.

It is certain that Eams will be one of those named, while Vincenzio Gozo of the Italian-Virtus Club will be another. Gozo won the Bay City race last year and placed second to Eams by one second on January 1. The race was over a seven and five-eighths mile course and compares favorably with the six-mile run that will be held here. Pete Giordanengo of the Italia-Virtus Club, who placed fourth behind Art Forward of the L.A.A.C., is mentioned as the third northern entry.

The second run of the local cross-country season will be held Saturday morning at Occidental College. The event is the annual A.A.U. championship and will start at 10 a.m. with 150 entries taking part.

CALL OFF ROMAN NET MEET

Coach Dale Issenhuth of Hollywood High School called off the Los Angeles-Hollywood tennis meet which was slated for this afternoon, giving as his reason the fact that his team had as yet not been organized, and would therefore be unprepared for the match play.

The championship Los Angeles team, holder of the city, Southern California and State doubles championships since the year 1922, was ni readiness for the event, and expected to test its opponents' skill on the courts. Coach Vincent Pett at the Pioneer institution argued in vain with his youthful rival coach at the Movie City institution, but the latter held his way, however, yielding to a match on the 28th inst. The match is slated for the Pioneer courts.

money spreaders

FEW people have learned how to spread their money out in a motor car investment to make it cover the greatest possible value.

We have sold a number of cars to shrewd buyers in the past ten days who have learned how to do this. They bought Flint "House" Cars.

"House" cars are automobiles used in a dealer's organization by the sales force. They are operated by skilled drivers—get every attention needed from the service men—kept spick and span on the wash-rack and have traveled far enough to limber them up and test out every unit.

At regular intervals we offer our house cars for sale. They have not been registered to any individual—they are classified by the Motor Vehicle department and the insurance companies as new cars. They have been made ready for the most difficult service, proven up and tested out—yet they have given us sufficient service to justify charging off a considerable part of their new list price to sales expense.

We give you a guarantee with them—they are covered by full service agreement—they look new—they satisfy like new yet they sell for quite a bit less.

At the prices asked these cars spread your money over a big lot of value—they cut your transportation costs—they have had all preliminary service adjustments and so save your time. They are what we consider real bargains with the fullest sort of dealer protection you could ask for.

Let us show them to you. We have but a few left. We suggest that you step a bit lively and come to the store—today.

R. C. DURANT, INC.
1600 South Figueroa Street

NOTE—We have other Flints that we have taken in trade as well as a variety of other standard makes that are desirable investments. Ask about our guarantee on all used cars we sell irrespective of make.

"The DROMMIE" $10

You don't have to go slow for 500 miles to break in a pair of Spalding Golf Shoes . . .

They're soft and pliable from the start. *Athletic shoes*—not just street shoes dressed up to look like golf. For thirty-six years Spalding has been shoemaker to America's athletes—has made the shoes that made the records.

This is the type of shoe you want for golf. A shoe that only Spalding experience could produce. *And the price is $10.*

A. G. Spalding & Bros.
435 SOUTH SPRING STREET
LOS ANGELES, CAL.

VERNON ATHLETIC CLUB
BOXING TONIGHT

MAIN EVENT
Bud Taylor vs. Jimmy McLarnin
10 Rounds

Jimmy Finley vs. Billy Atkinson
6 Rounds

THREE HIGH-CLASS PRELIMINARIES

Doyle's, 38th and Santa Fe. Gallery, $1; Reserved Section, ... war tax extra. Section reserved for Ladies. Take ... Seventh, or Vernon Ave. Cross-town.

"Everything for Buyers—Buyers for Everything" TIMES WANT ADS

HOLLYWOOD LEGION STADIUM FRI. NITE AT 8
BOXING

"SWAPS"— of all kinds ... TIMES WANT ADS

...AY CITY HEARS ...ROCKER OPERA

...Francisco Society Out for "Fay Yen Fah"

...dience Acclaims Work at Coast Premiere

...g by Cast That Appeared at Monte Carlo

...hey ...eaders

...ople have learned how to ... their money out in a motor ...vestment to make it cover ... possible value.

...old a number of cars to ...ers in the past ten days who ...d how to do this. They ...t "House" Cars.

...cars are automobiles used in ... organization by the sales ...y are operated by skilled ... every attention needed ...rvice men—kept spick and ...wash-rack and have traveled ... to limber them up and test ...nit.

...intervals we offer our house ...e. They have not been reg...y individual—they are clas... Motor Vehicle department ...surance companies as new ... have been made ready for ...fficult service, proven up and ...-yet they have given us suffi... to justify charging off a con...art of their new list price to ...se.

...u a guarantee with them—...vered by full service agree... look new—they satisfy like ...ey sell for quite a bit less.

...ces asked these cars spread ...y over a big lot of value—...ur transportation costs—they ...ll preliminary service adjust...so save your time. They are ...nsider real bargains with the ... of dealer protection you ...or.

... them to you. We have but ... We suggest that you step a ...nd come to the store—today.

...DURANT, INC.

...South Figueroa Street

...ave other Flints that we have taken ... as well as a variety of other stand...kes that are desirable investments. ...ut our guarantee on all used cars we ...espective of make.

"The DROMMIE" $10

...n't have to go slow ...0 miles to break in ... of Spalding Golf ...

...soft and pliable from the start. ...shoes—not just street shoes ...to look like golf. For thirty-six ...lding has been shoemaker to ... athletes—has made the shoes ... the records.

... the type of shoe you want for ...hoe that only Spalding experi...ld produce. *And the price*

...Spalding & Bros.

...SOUTH SPRING STREET ...LOS ANGELES, CAL.

...N ATHLETIC CLUB ...XING TONIGHT

SEMI-WIND-UP Jimmy Finley vs. Billy Atkinson 6 Rounds

...rnin

...E HIGH-CLASS PRELIMINARIES ... Gallery, $1; Reserved Section, $2.00 and ... reserved for Ladies. Take Santa Fe cars ... Cross-town.

...Buyers— ...rything" } TIMES WANT ADS

...FRI. NITE AT 8

"SWAPS"— of all kinds—no ... alike—appear daily in TIMES WANT ADS

SCARF ANSWERS DRESS REBUKE

Named After Woman Enemy of Fads

[P. & A. Photo]

Mrs. Lelia Gordon Barnett Displays Scarf

[EXCLUSIVE DISPATCH]

WASHINGTON, Jan. 11.—The "Henderson scarf," an innovation of Mrs. Lelia Gordon Barnett, wife of Gen. George Barnett, former commandant of the Marine Corps, has been adopted by many Washington debutantes. It came into existence as the result of Mrs. Henderson's recent criticism of society girls who smoke cigarettes and wear knee-length skirts. Mrs. Henderson, a very rich Washington woman, owns about half of the foreign embassy buildings in the capital. Mrs. Barnett is shown wearing the scarf which is expected to meet the approval of Mrs. Henderson in that it falls low enough to cover the knees of a girl when she is sitting down.

AUTO ACT TEST CASE ADVANCED

Supreme Court Sets Date in Appeal of Frosts

Transportation Issue Will Come Up April 19

Important Cases Decided by Highest Tribunal

[BY A. P. NIGHT WIRE]

WASHINGTON, Jan. 11.—The appeal of Marion L. and Wesley Frost to test out the California Auto, Stage and Truck Transportation Act was advanced by the United States Supreme Court today for hearing on April 19, next.

Operating motor trucks by private contract for the transportation of citrus fruits for the Redlands Orange Growers' Association, the Frosts were notified by the California Railroad Commission that they must cease using the public highway between Redlands and Los Angeles without a permit. The State courts held that the law requiring permits applied to those operating under a private contract as well as to common carriers operating a bus line for hire, and sustained the law as valid.

MAIL FRAUD CASE REVIEW GRANTED

[BY A. P. NIGHT WIRE]

WASHINGTON, Jan. 11.—The Supreme Court today granted a review of the case of Cologero Faluso, convicted in San Francisco of committing frauds through the mail.

Faluso had contended in his appeal that the threats to kill Frank Lauricello that he and his associates had sent through the mail did not constitute fraud, as there was no pretense about the murder. It had been charged that the letters telling Lauricello that he would be killed unless he left $2000 in an appointed place was a scheme to defraud and obtain money by false pretenses.

FUTURE TRADING GRAIN TAX VOIDED

[BY A. P. NIGHT WIRE]

WASHINGTON, Jan. 11.—Section 3 of the Federal Future Trading Act of 1921, taxing certain transactions in grain today was declared void and unconstitutional by the Supreme Court.

The section imposes a tax of 20 cents on each bushel involved in transactions known as "privileges," "bids," "offers," "puts and calls," "indemnities" or "ups and downs."

GOVERNMENT WINS RECEIVERSHIP CASE

[BY A. P. NIGHT WIRE]

WASHINGTON, Jan. 11.—The right of the Federal government to priority over general creditors in several "consent receiverships" cases was upheld today by the Supreme Court.

In arguing one of the cases—that of the Butterworth-Judson Corporation—the government contended that the "consent receivership" is a new device to squeeze out minority creditors, and a "scheme devised by financiers and reorganization committees with the aid of corporation lawyers to reorganize bankrupt corporations."

The court agreed to government priority in this case.

REFUSED REVIEW ON RUM SALE TO INDIANS

[BY A. P. NIGHT WIRE]

WASHINGTON, Jan. 11.—J. C. Owen and Evelyn Brown of Phoenix, Ariz., today were refused Supreme Court review of their conviction on charges of violating an old law prohibiting the sale of intoxicants to Indians.

The highest tribunal declined to interest itself in a plea that the law had been superseded by the Volstead Act, and that Indians are no longer wards of the nation.

Reichstag Head Favors Seizing Royal Property

[BY CABLE AND ASSOCIATED PRESS]

FRANKFORT (Germany) Jan. 11.—Paul Loebe, president of the German Reichstag, believes that the Berlin government is treating the former German princes too indulgently as regards the properties they formerly held in various parts of the Empire.

Addressing a joint meeting of Republican organizations here yesterday he said there should be a popular referendum to decide whether these properties should not be expropriated, in case the Reichstag bills for settlement by the states fail of passage. Those princes whose private fortunes are insufficient to support them would receive pensions under his scheme.

Says Prejudice for High Brows Hurts Education

[BY A. P. NIGHT WIRE]

PHILADELPHIA, Jan. 11.—Prejudice against things intellectual exists among parents and is influencing the younger generation unfavorably, Dr. Frank Aydelotte, president of Swarthmore College, declared in a report presented to the board of managers. This prejudice, he said, explains why many college students lack seriousness in their work.

"The passivity and stupidity of many modern amusements," he said, "are only a symptom, not the cause of the trouble which lies in certain skepticism concerning the value of intellectual accomplishments and a prejudice against what is abstruse or 'high brow.'"

Striking Miners Block New Plan for Settlement

[BY A. P. NIGHT WIRE]

NEW YORK, Jan. 11.—The anthracite coal conference adjourned today until tomorrow.

The operators proposed another plan to settle the long strike but it was rejected by the miners. It provided for a five-year agreement.

Last call

to join Bank of Italy

Christmas Club

ACT AT ONCE!—membership closes without further notice.

This is positively your last opportunity to make *next* Christmas *"worry-proof."* Money is paid to you in time for *early shopping.*

Go to the nearest address given below and say **"I want to join Bank of Italy Christmas Club."**

Get this book today!

HERE IS THE PLAN:

	Weekly Deposit			Total you will have
Group 1	$ 0.25	for 50	weeks	$ 12.50
Group 2	0.50	" 50	"	25.00
Group 3	1.00	" 50	"	50.00
Group 4	2.00	" 50	"	100.00
Group 5	5.00	" 50	"	250.00
Group 6	10.00	" 50	"	500.00
Group 7	20.00	" 50	"	1000.00

Group 0 for any amount you wish to deposit.

4% interest paid to members who make their payments each week

Bank of Italy

Savings—Commercial—Trust
Capital & Surplus, $26,500,000
Head Office— San Francisco

Southern California Headquarters
SEVENTH AND OLIVE
LOS ANGELES BRANCHES
Seventh and Broadway
Spring and Temple
2713 West Pico
HOLLYWOOD BRANCH
7203 Santa Monica Blvd.

BEDROOM FURNITURE | BEDROOM FURNITURE

ROOT'S Annual Clearance

"A Wonderful Display of Fine Furniture"

From Nationally Known Manufacturers

This event includes every suite in our store and warehouse, including new arrivals from Grand Rapids. Priced from $175.00 to $3200.00. The reductions are bona-fide and the savings genuine. Of nearly forty suites, the following express beauty individually and good taste.

8-Piece with Marqueterie Inlays, Twin Beds, complete,	Was	$1900.00	Now	$1325.00
8-Piece Walnut and Rosewood, with Twin Beds, decorated,	Was	$1600.00	Now	$1185.00
8-Piece Genuine Walnut, a late creation, with desk and full-size bed,	Was	$1810.00	Now	$1375.00
9-Piece Italian Walnut, including desk and full-size bed,	Was	$ 975.00	Now	$ 665.00

Evenings by Appointment

Root Furniture Co.
444 NORTH WESTERN
"Bedroom Specialists"

Telephone HOllywood 4336

B. H. DYAS CO.
7TH AT OLIVE

Tuesday re-emphasizes

January Clearance Sales!

Sale of Dyas *"Fore-way"* Four-piece Suits!

Suits *formerly $39.50* now $33.75

Suits *Formerly $50.00* now $43.75

Dyas Overcoats 1/3 Less!

A group of sixty overcoats are priced for immediate selling . . . in light, medium or heavier weights! Some of the finest Dyas overcoats—from well-known English and American tailors! Smart colorings and styles—sizes 33 to 44.

Regularly $39.50, to $125!

Robes: 1/3 Less!

Silk Robes, regularly $22.50 to $200
Flannel Robes, regularly $25 to $45

Delightful robes from France, England and fine domestic manufacturers . . . to be chosen in flannel, smartly patterned . . . silks, brocades, novelty fabrics . . . now at a January discount!

Entire Stock of Men's Shirts: 1/4 Less!

Entire Stock of Wool Half Hose: 1/3 Less!

The Times Free Information and Resort Bureaus

MAIN OFFICE—CORNER FIRST AND BROADWAY

are for the accommodation and benefit of persons seeking interesting routes of travel, desirable hotels, and rest, recreation and recuperation at the seashore or in the mountains. Particulars are furnished by competent attendants and by correspondence to the general public regarding rates and attractions of railroad and steamship lines, hotels and pleasure and health resorts. Descriptive circulars and transportation literature are kept on hand for inspection and distribution. This service is absolutely free.

Make Your Resort and Hotel RESERVATIONS

FREE OF CHARGE AT THE Times Information and Resort Bureau, Times Bldg., Bdwy. at First St., or at the Times Branch Office, Information and Resort Bureau, 621 South Spring St. Telephone MEtropolitan 0700.

"Direct-U"

Have you had difficulty in finding some particular advertised product? Have you had to hunt from store to store to find something you had seen advertised?

The Times has established a new department, called "Direct-U," which has collected data about thousands upon thousands of trade-named (advertised) products and stands ready to tell you just where you can find the thing you want.

The Times is glad to help its readers and advertisers through this new service—so make free use of it—there is no charge, of course.

All you need do is phone the Los Angeles Times—MEtropolitan 0700—and ask for "Direct-U" Department.

FRENCH ISSUES AGAIN TO FORE

Parliament Girds for Fight at Opening Today

Legislators Return to Task of Solving Problems

Briand Majority Discounted by Chamber Groups

[BY CABLE AND ASSOCIATED PRESS]

PARIS, Jan. 11.—Parliament, which will meet tomorrow for the regular session of 1926, will find on the calendar the same important subjects as were left in suspense when the House adjourned for the holidays—the budget, financial restoration, electoral reform, and ratification of the Locarno pact.

The situation as respects the government will be the same, all knowing the victory of Premier Briand over the dissident radicals just before the end of the last session. Influential members of the Cabinet for the past two days have been active in the lobbies of the Chamber advocating postponement of action on electoral reform which is one of the principal features of M. Briand's program.

HOSTILITY CONTINUES

The Socialist and radical members of the finance committee remain hostile to the government measure for financial restoration. They received M. Doumer's explanation of his projects before the finance committee today with coldness.

The Finance Minister insisted that it was necessary promptly to vote the bills agreed upon in the Cabinet in order to avoid further inflation. The radicals and Socialists replied with criticisms of the stamp tax on all business transactions. M. Doumer admitted that this tax was susceptible of further study and amendment, but declared that a vote for the government projects in substance was indispensable.

COALITION MAY FIGHT

The developments today indicate that the coalition of the Left is likely to fight the government on both financial measures and early consideration of electoral reform. Finance measures elaborated by the groups of the Left will be offered as substitutes for M. Doumer's bills and the first clash is likely to come on the finance committee's report.

Friends of the government declare that M. Briand is sure of about thirty majority, even if the radicals and Socialists combine against him. This optimism is not shared by certain groups in the Chamber, where it is remarked that the government bills have not the entire support of the conservatives and moderates

M. De Selves will be re-elected president of the Senate without opposition, while M. Herriot is considered equally certain to be chosen again as president of the Chamber.

FARMERS RALLY TO AID IN CRISIS

[BY CABLE—EXCLUSIVE DISPATCH]

PARIS, Jan. 11.—Farmers of Northern France today rallied to the standard of individual initiative and sacrifice first raised by mill men of their district by offering to pawn their crops to ease the government's financial burden.

Despite the official lassitude which greeted the manufacturers' proposal three weeks ago, the farmers' association of the north country, representing the proprietors of $1,500,000 acres, in a meeting at Lille offered to co-operate toward the creation of an independent sinking fund which it is intended will retire the huge internal debt. The manifesto addressed to all farmers of France calls on them to display the same measure of patriotism toward France's financial strugge as they did in the war with Germany. Substantial propositions will be presented to the government as soon as a majority of the farmers have been pledged.

Though the farmers of France, representing 49 per cent of the country's total population, are enjoying unheard of prosperity and are buying agricultural implements for cash for the first time in their history, they are notoriously lacking in their contribution of taxes for the country's flabby coffers. Out of 20,000,000 farmers only 309,700 paid income taxes in 1924. And the taxes they did pay only amounted to a mere 34,000,000 francs ($1,350,000) which is only a little more than half of what 57,000 people of liberal professioins paid in the same year.

In one prosperous department containing some 40,000 inhabitants, only forty farmers paid taxes at all and although their prosperity was undoubtedly good, only half among those who did pay declared incomes of from 3000 to 4000 francs.

Only 20,000 farmers in all France in 1924 admitted profits of 10,000 francs ($400.)

These facts are well known to city dwellers who are convinced that the chief and perhaps only accomplishment of the French revolution was to relieve peasants who paid all the taxes before from ever paying them again. Thus, the decision reached by the tillers of Lille was received with vast surprise and pleasure in Paris.

FRENCH PIN HOPES ON BERENGER

[BY CABLE—EXCLUSIVE DISPATCH]

PARIS, Jan. 11.—France is confidently expecting Henri Berenger, newly appointed Ambassador to the United States, to succeed where M. Caillaux failed. The French believe the American feeling towards France is much warmer since the Locarno pact disproved the suspicions that it is carrying a chip on its shoulder. The French think M. Berenger will manage to turn this softening of Uncle Sam's heart to France's advantage.

The Journal Des Debats calmly serves notice on the American people not to expect French opinion or Parliament to ratify any agreement concluded on the basis of even M. Caillaux's best offers.

"Repudiation of such an agreement should not astonish a nation which repudiated the Versailles Treaty, regardless of its European associates," says the Journal Des Debats. It urges Ambassador Berrenger to act slowly and take advantage of the steadily increasing spirit of leniency in America.

WORKER CONTROL OF GOVERNMENT URGED

[BY A. P. NIGHT WIRE]

PARIS, Jan. 11.—The workers of France must gain control of the government, either by legal or illegal means, Leon Blum, leader of the Socialist party, declared today at the resumption of the Socialist national congress.

"Socialist participation in power cannot be shared," M. Blum declared in his address. "There must be complete possession of power by the working classes—a conquest which cannot be limited to legal, but achieved by revolutionary methods if need be.

"Certainly it would be preferable to assume power by legal means, but all means are legitimate to insure power to the working classes.

"There are laws that can and must be modified. Thus I am for a conquest of power within or without legal methods, but once this power is assured it must be exercised within legality."

MOUNTAIN PEAKS RENAMED

[BY A. P. NIGHT WIRE]

WASHINGTON, Jan. 11.—Three mountain peaks and one lake in California have been given new names by the National Geographic Board. The name of Mt. Goode in Fresno and Inyo counties, has been changed to Black Giant, because the peak is the culminating one of a ridge known as the Black Divide, and has been known locally as Black Giant.

A near-by mountain was named Mt. Johnson on recommendation of the Sierra Club, after the late Willard D. Johnson of the United States Geological Survey. The name of Mt. McClure, a half-mile northeast of Mt. Lyell, Mono county, has been changed to Mt. MacLure, in honor of William MacClure, eminent geologist. The former name was that of an army officer who did survey work in the vicinity.

A lake in Fresno county west of Wanda Lake has been named Davis Lake, after the late George H. Davis, in charge of the Pacific section of the Geological Survey. This name was also recommended by the Sierra Club.

NYE'S CASE STIRS FIGHT IN SENATE

Debate on North Dakotan's Seating Brings Charge of "Gag Rule" by Democrats

[BY A. P. NIGHT WIRE]

WASHINGTON, Jan. 11.—Debate on whether Gerald P. Nye is to be seated as a Senator from North Dakota by appointment of the Governor got out of the hands of Senate leaders today and developed into a free-for-all argument.

Both the Republican and Democratic leaders sought to mark an end to the discussion and have a vote by 3:30 p.m. tomorrow, but their proposals for a unanimous consent agreement failed. The question for unanimous consent was put twice. The first time Senator Blease, Democrat, South Carolina, objected on the grounds that "gag" rule was being proposed, and later Senator Dill, Democrat, Washington, blocked agreement, contending that the Senators should have free range in the discussion.

Each proposal would have limited Senators to one speech of not longer than thirty minutes. Upon assurance that no Senator desired to speak longer than a half-hour, Senator Blease withdrew his objection, but Senator Dill insisted that as far as he was concerned, he wanted no limitations.

Of six speeches made today, only one was against the seating of Mr. Nye. That was by Senator Bruce, Democrat, Maryland, who argued that Nye was not entitled to his seat under the North Dakota statute or the Federal Constitution.

THINGS FOR MEN TO BE TOO SWEET

Tailors of Coast Decree Silk Trousers, Bare Knees, Rainbow Colors, for Year

[BY A. P. NIGHT WIRE]

SAN FRANCISCO, Jan. 11.—Men are going to wear the "most exquisite things" this year, the Pacific Coast Merchant Tailors' Association, in convention here today, decreed. Perfectly rapturous golf trousers of silk and linen—the Canadian or Boy Scout "shorts," with just a peek of the bare knee. Longer overcoats, the tube type, will be all the vogue, too. Oxford bags, the tent type, also will hold their own.

Colors! The fashionable male of today will break out in a chameleon complex that, to use the tailoring term, will knock your eye out.

Three hundred and fifty tailors from seven States and Canada are responsible for the fashion edict which was promulgated today when the 1926 style show for men opened.

In the new scheme of styles, sport enthusiasts will run wild, the fashion dictators said. Conservative business suits will outflash the Northern Lights. Favorite colors are the new sand tones, silver-gray and Glenurquhart plaids. Coats will still be worn long enough to hide the hip pocket and hip pockets will have a trend toward the larger sizes.

Men will be permitted to use their own judgment in selecting neckties, but the correctly dressed man will lean toward the bizarre.

TURKS LAY LABOR BAN

Order Bars Aliens From Entering Certain Occupations

[BY CABLE AND ASSOCIATED PRESS]

CONSTANTINOPLE, Jan. 11.—The Minister of the Interior has issued an order barring foreigners living in Turkey from engaging in certain occupations. It is announced that this is in conformity with the Treaty of Lausanne.

The order requires that only Turks shall practice as physicians, lawyers, dentists or pharmacists. However, aliens already practicing with a government permit are exempted from the new order. "Turks" include the numerous Greeks, Armenians and Jews who are Turkish citizens.

A number of occupations are barred to all but Turkish citizens, including longshoremen, boatmen, fishermen, peddlers, porters, shoeblacks and waiters.

POSTOFFICE MEASURE UP

[BY A. P. NIGHT WIRE]

WASHINGTON, Jan. 11.—Expenditure of $60,000 each for postoffices in Placerville, Auburn, Yreka, Redding, Susanville and Alturas, Cal., were proposed in bills introduced by Representative Raker, Democratic member of the lower house from California.

SCHOOL CONTRACT LET

[EXCLUSIVE DISPATCH]

STOCKTON, Jan. 11.—The contract for the construction of the $60,000 Bret Harte High School at Angels' Camp, was awarded to Lewis and Green, Stockton contracting firm, by the school trustees. Work will start within a few days.

Resorts

HOTEL del Coronado — CORONADO BEACH, CALIFORNIA — American Plan

WINTER SEASON

Of gaiety indoors and out now at its height including land and water sports, dancing nightly except Sunday, concerts, moving picture shows, costume balls.

RACING AT TIJUANA

Reached by completely paved Silver Strand Boulevard.

MEL. S. WRIGHT, Manager. Los Angeles Office, 511 South Spring Street. MAin 3917

Arrowhead Springs Hotel— 7 Miles from San Bernardino. Boulevard all the way—in high gear!

SEE this new mountain paradise. A great hotel, surrounded by trees, and with a magnificent sweeping view of the valley below. Rest here—or play, as you choose. Tennis courts, biking, horse-back riding. This is the famous Arrowhead Spring —natural hot baths and steam caves—known the world over. A glorious spot, easily accessible, offering a variety of pleasures. Enjoy the evening in the beautifully landscaped garden surrounding the hotel—a romantic spot—no matter what you like to do—it's here at its best!

Rates: Rooms, single, $8.00 and up. Rooms, double, $14.00 and up. American Plan—Excellent Cuisine. WM. S. BELT, Manager

Arrowhead Springs Hotel. For Reservations, Phone San Bernardino 2136

ANGELES NATIONAL FOREST RESORTS

SWITZER-LAND "The Alps at Your Door" — "The Austin Home—and Yours," in the heart of the Sierra Madres, only 4 miles from Arroyo Seco auto road. The ideal spot for vacation or week-end outings. Sunday services at the Switzer-Land Chapel. Hourly stages at week-ends. Address Lloyd B. Austin, Box 179, Pasadena. Phone Fair Oaks 23F2.

CAMP BALDY—Open All Year. Hotel and Housekeeping Cabins. Big Open-Air Plunge. Table d'Hote Service. Also American and European Plans. Reservations "Times" Resort Bureaus—Peck-Judah, or P. O. Camp Baldy, Cal.

For information regarding any resort apply to Times Resort Bureau, Times Bldg. Phone MEtropolitan 0700.

CATALINA ISLAND TRIP — Round trip transportation from L. A. $5.10; from Wilmington $2.25. Leaves 6th and Main Streets, 9 a.m. daily. Steamer sails 10 a.m. daily. Ask about Special Two-Day and Three-Day Excursions. CATALINA TICKET OFFICE, Sixth and Main. Ph. TRinity 3961

SAINT ANN'S INN — "a home-like place."—Rooms $2.00 to $5.00. Sunday Dinner, $1.50. Continuous Service 12 to 8. Special Lunch Daily, 75c. Broadway at Sixth Street, SANTA ANA

Hotel Windermere, Santa Monica — A quiet, exclusive family hotel on the American Plan. Located on the Palisades of the Pacific. Phone 23291. Golf Privileges. Reasonable Rates.

FLORIDA via Panama and Cuba. 32 DAY ALL-EXPENSE TOUR. One day in Panama—four days in Cuba—eight days in Florida—one in New Orleans—one on the Apache Trail—Best Hotels—No long Pullman rides. PECK-JUDAH TRAVEL BUREAU, 732 South Spring Street, Los Angeles.

WARNER HOT SPRINGS — VACATION RESORT — COTTAGES. Elevation 3250 feet. 135 miles from L. A., San Diego County. Good roads. Folders at "Times." Telephone Warner Hot Springs for reservations.

Gilman's Relief Hot Springs — European Plan, $1.50 per day and up. Cafeteria and a la Carte Dining Room. Popular prices. Steam Heat and Running Water in all rooms. Natural Hot Mud or Sulphur Sweat Baths for Guests, 50c. Transients, $1.00. Motor Transit Stages twice daily from Union Stage Depot. Information Peck-Judah, Los Angeles Times or phone Gilman Bros., San Jacinto 5811.

TROUT fishing every day in the year. Membership open in Rainbow Angling Club. Box 653 Redlands, California. Fee $20 for 12 months. Trout are nine inches and larger.

San Francisco Hotels

When You Go To SAN FRANCISCO STOP AT THE HOTEL STEWART. On Geary Street, just off Union Square.

Superb Routes of Travel

$10.00 The Only Two-Day Tour San Diego—Tia Juana INCLUDING Meals and Rooms at the Famous Coronado Beach. Yes, All of it for $10.00. STANDARD AUTO TOURS. NEW FAGEOL PARLOR CARS. TICKETS AT T. J. LAWRENCE CO. 703 West Sixth St. TRinity 0376

Heated Enclosed Motor Coaches. LOW EXCURSION RATES winter months only.

Ventura	$ 3.75
Santa Barbara	5.10
San Luis Obispo	11.25
Salinas	16.50
San Jose	18.50
Lancaster	4.20
Bakersfield	8.70
Mojave	5.55

PICKWICK STAGES. TERMINAL, 6th & LOS ANGELES. Telephone TRinity 6501.

Steamships

LOS ANGELES STEAMSHIP CO. — OF COURSE — YALE and HARVARD. REGULAR SAILINGS TO SAN FRANCISCO. TO SAN DIEGO. LOS ANGELES-HAWAII S.S. CALAWAII Sails Saturday, Jan. 16th. Los Angeles Steamship Co. 517 S. Spring St.

Cruise to NEW YORK or Havana via Panama. PANAMA MAIL S.S. CO. 548 South Spring Street, Los Angeles

NEW ZEALAND AUSTRALIA. Union Line of New Zealand. Canadian-Australasian Royal Mail Line.

WHERE TO DINE

Luncheon 50c — New Hotel Rosslyn. HART BROS., Proprietors, Fifth and Main Sts., Los Angeles. Copy of Menu Served Today, January 12. Served from 11:30 A.M. to 2 P.M.

SOUP: Cream of Asparagus. RELISHES: Ripe Olives, Green Onions, Radishes, Pickles. ENTREES: Baked Fish, Maitre d'Hotel; Vegetarian Lunch, a la Rosslyn; Short Ribs of Beef, Spaghetti; Boneless Individual Chicken Pie; Beef Stew with Vegetables; Frankfurter Sausage, Sauerkraut; American Pot Roast of Beef, Egg Noodles; Individual Baked Pork and Beans. ROASTS: Prime Ribs of Beef; Pork with Dressing. COLD MEATS: Assorted Cold Meats with Potato Salad; Beef, Pork, Pickled Lamb's Tongue; Boneless Herring or Norwegian Sardines; Ox Tongue, Potato Salad. VEGETABLES: Stewed Tomatoes, Mashed Potatoes. SALADS: String Beans Salad, Lettuce Salad, Lettuce and Tomato Salad. DESSERTS: Apple Pie, Fresh Rhubarb Pie, Chocolate Cream Pudding, Vanilla Ice Cream, Cake. DRINKS: Coffee, Tea, Ice Tea, Milk, Buttermilk.

Dinner 50c — New Hotel Rosslyn. HART BROS., Proprietors, Fifth and Main Sts., Los Angeles. Copy of Menu Served Today, January 12. Served from 5 to 7:30 P.M.

SOUP: Puree of Split Peas. RELISHES: Ripe Olives, Green Onions, Radishes, Pickles. ENTREES: Fried Fish, Tartar Sauce; Vegetarian Dinner, a la Rosslyn; Short Ribs of Beef, Macaroni; Boneless Individual Chicken Pie; Minced Tenderloin of Beef, Sweet Potatoes; Fricassee of Veal with Dumplings; Lamb Kidneys Saute on Toast; Individual Baked Pork and Beans. ROASTS, STEAKS AND CHOPS: Prime Ribs of Beef, Pork with Dressing, Rib Steak, Liberty Steak, Sirloin Steak, Pork Chops, Mutton Chops, T-Bone Steak 25c Extra, Lamb Chops 25c Extra, Tenderloin Steak, 35c Extra. COLD MEATS: Assorted Cold Meats with Potato Salad; Beef, Pork, Pickled Lamb's Tongue; Boneless Herring or Norwegian Sardines; Ox Tongue, Potato Salad. VEGETABLES: Spinach, Baked Potato. SALADS: Beet Salad, Lettuce Salad, Lettuce and Tomato Salad. DESSERTS: Fig Pie, Custard Pie, Cherry Sauce, Vanilla Ice Cream, Cake. DRINKS: Coffee, Tea, Ice Tea, Milk, Buttermilk.

KLEMTNER'S MARINE, 617 So. Spring St., Los Angeles. Also in Hollywood KLEMTNER'S BLUE PLATE CAFE, 1633 No. Vine St., Between Sunset and Hollywood Blvds. Serving Alaska Reindeer Steaks, Chops and Cutlets.

Mme. Zucca Inn, 610 North Spring St. Music, Dancing, Entertainment. Phone MAin 4067.

VAN NUYS HOTEL CAFE. Montmartre Cafe, Hollywood. Vernon's Dancing. Marcell Inn. LOUIS SPIELMAN'S NIGHTINGALE CAFE.

Steamships

LOW FARES high CLASS SERVICE

SAN FRANCISCO: FIRST CLASS $15, THIRD CLASS $10. Including Berth and Meals. ADMIRAL EVANS, WEDNESDAY, 11 A.M.

SEATTLE-VICTORIA: FIRST CLASS $53, THIRD CLASS $32. Including Berth and Meals. EMMA ALEXANDER, THURSDAY, 11 A.M.

PORTLAND: FIRST CLASS $41, THIRD CLASS $25. Including Berth and Meals. SAILING WEDNESDAY, 11 A.M.

RUTH ALEXANDER SAILING ADVANCED SAILS JAN. 20th, 11 A.M. INSTEAD JAN. 21st

PACIFIC S.S. CO. THE ADMIRAL LINE

To the Orient and ROUND the WORLD. DOLLAR STEAMSHIP LINE, 639 So. Spring St.

T.K.K. "Korea Maru" Sails Feb. 26, 1926 to ORIENT. Lowest Rates Now. S. L. Kreider, TRinity 6556, 375 Pacific Electric Bldg.

Last call. Get reservations today. RESOLUTE AND LACONIA. Weekly de Luxe Cruises. $910 UP AROUND THE WORLD. $180 Honolulu and return. $175 Europe. D. F. Robertson, 714 Hibernian Bldg.

South America — LAMPORT & HOLT LINE AND PACIFIC LINE. TOURS from Pacific Coast around South America, New York and Europe Arranged.

New York BY SEA via Panama Canal and Havana. PANAMA PACIFIC LINE. 510 So. Spring St., Los Angeles, OR LOCAL AGENT.

RAYMOND WHITCOMB. TWO 1926 CRUISES. "Midnight Sun". Round the World. Raymond & Whitcomb Company, 433 W. Fifth St.

...ODINE
...Hotel ...yn
delicious food flawlessly served Dine here tonight
VAN NUYS HOTEL Cafe FOURTH AT MAIN Los Angeles
The MONTMARTRE Cafe Hollywood
Vernon ... DANCING
Marcell Inn
Marcell Will Greet You ... West Altadena
Sterling 2262.
LOUIS SPIELMAN'S NIGHTINGALE CAFE
Cover Charge 75c
Steamships
...AUTE AND LACONIA
...AROUND THE WORLD
...$175 Europe and return Tourist Cabin from New York
Robertson Travel Bureau
...The Better Way ...American
...PORT & HOLT LINE ...PACIFIC LINE to WEST COAST
...York BY SEA
PALA
"Midnight Sun" Sailing June 29, 1926
Round the World
...& Whitcomb Company

...NOTE AWAITED FROM MEXICO

...Expected to Sheffield Land Law Protest

...Reported as Insisting on Sovereign Rights

...Views Create Wide Interest in Capital

[...ABLE AND ASSOCIATED PRESS]

...XICO CITY, Jan. 11.—It is ...unofficially that Foreign ...Saenz will send a note on ...to United States Am...Sheffield in reply to the ...formal protest ...the retroactive features of ...Mexican antialien land law. ...and the new petroleum ...held to violate pledges ...United States at the time ...country accorded recognition ...here, however, that it is ...of the Mexican govern... to maintain its sovereign ...under the Mexican constitu... without foreign inter... any legislation it may de...

...Saenz says there is no in... to injure foreign rights in ...enforcement of new laws and ...American interest or in... complains of injury, the ...courts and the Mexican ...will adjust them prop...

...protest of the Ambassador ...much interest in the capi... The newspapers made a fea... of the dispatch from Wash... announcing the American ...'s action in ordering ...Sheffield to lay before the ...government its represen... against the retroactive fea... of the antialien land law. ...prevails in well-informed ...here that there will be no ...clarification of the situation, ...ultimately there will be an ...adjustment. The conver... of Mr. Sheffield and For... Minister Saenz are said to ...been pleasant thus far.

...Elderly Woman ...aints and Lets ...o Rum Bundle

...YORK, Jan. 11.—A soft... elderly white-haired wom... as she was about to ...through the customs lines fol... her arrival from Bermuda ...of the Furness Bermuda ... As she fell she was saved ...striking the concrete pier ...daughter and son-in-law. ...bundle of Johnny Walker ...whisky which she had con... beneath her sealskin coat ...on the pavement, scatter... contents far and wide.

...six customs inspectors, in... Inspectors George Erb and ...Duffy, were stationed at the ...to the customs lines on ... Just as the woman, whose ...was withheld, was about to ...through the customs lines on... pier she observed customs ...searching a well-dressed ...whose clothes bulged large. ...gave a cry and fainted. ...taken to a waiting room ...daughter and son-in-law ...after was revived and ...the pier.

AN OBLIGING BEAUTY DOCTOR

...Specialist Gives Home-Made ...to Darken Gray Hair

...M. D. Gillespie, a well... beauty specialist of Kansas ...recently gave out the follow... statement regarding gray hair. ...can prepare a mixture ...that will darken gray hair, ...it glossy. To a half-pint ...add 1 ounce of bay rum, ...box of Barbo Compound ...ounce of glycerine. ...ingredients can be pur... at any drug store at a very ...cost. Apply to the hair twice ...until the desired shade is ... This will make a gray... person look twenty years ... It does not color the ...is not sticky or greasy and ...rub off."—[Advertisement.

DANGER SEEN IN MEXICAN QUOTA

El Paso Chamber Chief Points to Resultant Harm

Declares Immigration Ban Will Hurt Cotton Growers

Opposition to Potential Legislation Planned

[EXCLUSIVE DISPATCH]

EL PASO (Tex.) Jan. 11.—Placing Mexican immigration on a quota basis would injure the cotton business of the Southwest, and would have a serious effect upon cotton growing as far distant as the Imperial Valley of California and the Salt River Valley of Arizona, according to Charles Davis, president of the Chamber of Commerce here, who is a cotton grower himself and who is leading the fight against the application of the quota restriction to Mexican immigration, which is now before Congress.

The El Paso, Mesilla, Salt River and Imperial Valleys depend largely upon Mexican labor to pick their cotton, Davis states. With the quota restrictions in effect it would be almost impossible to gather the cotton crops of the Southwest, and cotton, which has become one of the staple crops in this section, would be a losing venture for the farmers on irrigated lands, he says.

An organized effort will be made to present these facts to the committee having the quota legislation in charge, and a delegation will probably be sent to Washington from the border Chambers of Commerce to oppose any restrictions in the immigration of Mexican labor during the cotton-picking season. Because there are few negroes in this section, and all of these are cotton growers on their own or leased land, there would be no one to pick the cotton crops but the Mexicans who live on the American side of the border and there are side of the border and there are far below the number required for picking the local fields.

No opposition to the quota system being put into effect is expected from Mexico as the Mexican government is seeking to encourage the Mexican laborer to remain in his own countrty and work the lands near where he lives. Nicolas Perez, chief of the immigration department on the Mexican border, stated some time ago that everything possible was being done to prevent the Mexican laborer from going into the United States, and that the government preferred to have him remain at home and develop the natural resources of the country. Complaints also were received by the Mexican consular officials in the United States that these Mexican immigrants had been mistreated in some localities where they were employed and that many were robbed or "short-changed" by so-called "coyotes" on the border when they sought to return to Mexico. Because of the wrongs the consular officials seek to have the immigrants return home and remain there rather than to have them migrate each year during the cotton-picking season to work in the cotton fields of the Southwest.

Growers of other crops as well as mining companies and industrial plants would likewise suffer from the passage of a quota law, although the cotton growers would be hit hardest since they depend upon transient Mexican labor almost entirely to harvest their crops.

BULLFIGHT FOR CONSUL JUST 'BULL'

Toreador's Story Told in Mexico of American's Plan Proves Imagination

[BY CABLE—EXCLUSIVE DISPATCH]

MEXICO CITY, Jan. 11.—Profuse with a fluent flow of Castilian apologies is a leading bullfighter here, who recently announced that American Consul Lowry had promised personally to slaughter a bull at one of the private bullfights given periodically at the large breeding ranches where fighting animals are trained for later encounters in the arenas of Mexico

When investigations were made it was divulged that the press dispatches announcing Lowry's proposed participation in the fight were inaccurate and that the report was started by the bullfighter, who was overjoyed at the thought that the inroads of the popularity of bullfights had reached such proportions that an American Consul would take part in the performance. The bullfighter now admits that he was carried away with enthusiasm and that the story he circulated was the result of his imaginative nature and his ardent love for his native sport.

Consul Lowry had no such intention and does not contemplate giving up his consular career for that of a bullfighter.

NORTHWEST OKLAHOMA PONDERS IRRIGATION

[EXCLUSIVE DISPATCH]

GUYMON (Okla.) Jan. 11.—A thorough study of the proposed methods of water conservation, flood control and irrigation is being made by the business and farming interests of Northwestern Oklahoma, and the territory will be well represented at the forthcoming reclamation congress in Oklahoma City the 18th and 19th inst. W. A. Strong of Boise City, representative in the Legislature and one of the authors of the bill creating a conservation commission, has arranged to address meetings to be conducted in this territory soon to discuss the proposed plans of the State commission.

CORNER-STONE LAID

[EXCLUSIVE DISPATCH]

PURCELLVILLE (Va.) Jan. 11. Using a miniature reproduction of the trowel used by George Washington in laying the corner-stone of the United States Capitol, J. E. W. Timberman, of Alexandria, representing the Grand Master, set the stone of the new Methodist Church at Hamilton, assisted by the local Masons.

$116.55 GUARANTEED annual annuity income for each $1000 invested at age 65 (male.) Older or younger ages in proportion. Income payable monthly, quarterly or semiannually if desired.
PACIFIC MUTUAL LIFE INS. CO.,
322 Pacific Mutual Building, Los Angeles.

This Ad for Wednesday, January 13th

Hale's Dollar Day!

Lux,
4 packages ..25c

A limited amount of 50 cases —No C. O. D.'s or phone orders, none on transfers and none delivered except with other merchandise.

(Hale's—Main Floor)

to Hale's for Big Savings on Good Goods Wednesday the 13th

Dollar Day!

$3.50 Crinkle Stripe Bedspreads, $1.95
$25.00 Bedspreads, $12.50—Crinkle and damask rayon stripe
$1.50 Plaid Blankets, $1.00—64x76-in. size
$10.50 All-Wool Plaid Blankets, $8.50
$1.25 and $1.50 Rayon Damask Draperies, 75c
75c Rayon Curtain Gauze, 50c
75c Rayon Side Draperies, 50c
$1.25 Rayon Gauze, 48-in., 95c
25c Swiss and Marquisette, 15c
$1.00 Ruffled Scrim Curtains, 85c
40c Cretonnes, reduced to 29c
50c Cretonnes, reduced to 39c
75c Cretonnes, reduced to 50c
20c Curtain Marquisette, 8 yards for $1.00
39c Curtain Marquisette, 6 yards for $1.00

Wool and Cotton Batts— Dollar Day, $1.00
The desirable 72x84-inch size.
(Hale's—Main Floor)

Beautiful Silk Pillows Reduced for Dollar Day

$5.00 Values $3.95 — *$3.50 Values $2.95*

There are plenty of people reading this announcement who will be here sharply on the dot tomorrow morning when the store opens to profit by these savings. Beautiful silk pillows made up in various shaped styles and prettily trimmed. Many desirable shades for selection. COME EARLY while the selection is large.

(Hale's—Fourth Floor)

$1.00 Stamped Gingham House Dresses, 65c
Attractive designs stamped on good quality gingham. Many pretty colors.

(Hale's—Fourth Floor)

Needs for the "Wee Tots" Join the Dollar Day Sale

"Cozy Down" and "Comfy Down" Diapers, $1.85 Dozen
—Done up in sanitary packages and ready for use. 27x27-inch size.

Infants' Vests, 50c
—Silk and wool and cotton and wool vests in double breasted and tie-side styles. Sizes to 1 year.

Infants' Knitted Binders, 25c
Annette Knitted Crib Sheets, $1.00
Annette Knitted Nightgowns, 85c
—with draw string at neck, sleeves and bottom.

Infants' Beacon Bathrobes, $1.00
—Pink and blue Beacon bathrobes in sizes to 1 year.

"Crinklemore" Bedspreads, $1.00
—Infants' bedspreads of white crinklemore, 45x60-inch size.

Stockinet Rubber Crib Sheets, $1.00
—20x30-inch size.

White Blankets, 2 for $1.00
—30x40-inch size. White with pink or blue borders.

Kapok Pillows, 2 for $1.00
—12x16-inch size. Covered with pink or blue.

Infants' Comb and Brush Sets, 2 for $1.00
Girls' Bloomers, 25c Pair
—Sizes 2 to 14 years. Made of pink sateen.
(Hale's—Third Floor)

There is No Risk in Buying Rugs at Hale's

—We have combed the rug market every season for many years, eliminating such rugs as do not give the maximum amount of wear and buying only such rugs as have given satisfaction to thousands of our customers. Our system is very simple. We are guided in our buying entirely by the satisfaction our customers get from the rugs we sell them.

Good Wearing, Seamless Brussels Rugs
—Size 6x9-ft. $13.75
—Size 7½x9-ft. $17.50
—Size 8¼x10½-ft. $22.50
—Size 9x12-ft. $25.00

Good Wearing, Seamless Fringed Velvet Rugs
—Size 6x9-ft. $21.00
—Size 7½x9-ft. $26.50
—Size 8¼x10½-ft. $34.50
—Size 9x12-ft. $38.50

Best Quality Seamless Velvet Rugs
—Size 6x9-ft. $27.50
—Size 7½x9-ft. $34.50
—Size 8¼x10½-ft. $45.00
—Size 9x12-ft. $51.50

Good Wearing, Seamless Axminster Rugs
—Size 6x9-ft. $25.00
—Size 7½x9-ft. $31.50
—Size 8¼x10½-ft. $40.00
—Size 9x12-ft. $45.00

Best Quality, Seamless Axminster Rugs
—Size 6x9-ft. $30.00
—Size 7½x9-ft. $36.50
—Size 8¼x10½-ft. $47.50
—Size 9x12-ft. $53.50

Extra Special! $17.50 Hall Runners, $13.50
—Best quality Axminster hall runners, 27-in.x12-ft. size. Eleven attractive patterns. Only 20 of these when the sale starts—so be early!

$20 Floor Lamps with Shades Complete, $12.50
$1.50 Pictures, $1.00
$1.00 Stamped Lunch Sets, 65c
$1.50 Stamped Pillow Cases, $1.00
$1.50 Dresser Scarfs, $1.00

Save on Silks and Silk Mixtures, All at $1.00 Yard
$1.50 Black Silk Taffeta, $1.00—400 yards.
$1.50 Rayon and Sharskin Brocades $1.00
$1.25 Colored Pongee $1.00
$1.50 Printed Satin de Chine....$1.00
$2.50 Lyon's Millinery Velvet....$1.00 —Erect and Panne.
$1.25 Brocade Linings $1.00
$1.50 Jap Silks $1.00
$1.25 Sports Satins $1.00
85c Silk and Lisle Crepes, Specially priced, 2 yards for $1.00

Popular Woolen Weaves, Attractively Priced
$1.50 All Wool French Crepe....$1.00
$1.95 Gray Hairline Suiting....$1.00
$1.50 Mixed Tweeds $1.00
$1.75 Pencil Stripes $1.35
$1.75 Checked Crepes $1.35
$1.65 Silk and Wool Checks $1.35

Warm, Comfy Gowns of Flannelette, $1.25.
Washable Windsor Crepe Gowns, 85c.
White Broadcloth Costume Slips, $1.00.

Pretty Neckwear in the Dollar Day Sale at 25c
Men's Linen Handkerchiefs, 20c.
Women's Fine Handkerchiefs, 5c.
Women's Linen Handkerchiefs, 15c.
$2.95 Georgette Sleeves, $1.95—pretty colors.
75c Corsages, specially priced for Dollar Day at 35c.
Boston Bags of Real Leather, $1.25.
Real Leather Under-Arm Bags, $2.95.
$6.00 Imported Suede Gloves, $2.50—12-button.
Wrist Strap Gauntlet Gloves, 35c.

Laces and Trimmings Reduced for Dollar Day
Up to $2.50 Colored Silk Embroidered Bands, $1.00.
$2.00 Metal Laces, $1.00.
Large Metal Tassels, $1.00.
Val. Laces, 12-yd. Bolts, 2 for $1.00.
25c Wash Laces, 10c yard.
$2.50 Venise Laces, $1.00.

Women's Misses' Juniors'
Coats and Dresses
Re-grouped and Re-priced for
Dollar Day!

—Odds and ends and broken assortments that have resulted from the past two weeks' selling have been gathered into extra interesting groups for a BIG out-going on Dollar Day!

Reductions ⅓ to ½

Even Greater Reductions in Some Instances
—Incoming Spring garments are demanding more room and we've made reductions so drastic that the Winter Coats and Dresses, smart as they are and with plenty of time to wear them, will go hurrying out!
(Hale's—Second Floor)

Hale's GOOD GOODS
341-343-345 So BROADWAY

Creme Oil Soap,
5 cakes 25c
—No phone orders, no C. O. D.'s, none on transfers and none delivered except with other merchandise.
(Hale's—Main Floor)

Three Specials from the Corset Section
Wrap-arounds $1.00
Rengo Belt Corset-alls $1.50
Short Corsets $1.50

Knit Underwear at Special Dollar Day Prices
Women's Light Weight Vests, 35c or 3 for $1.00
Women's Unionsuits, Light Weight 75c
Women's Vests and Tights 75c
Women's Merino Unionsuits $1.95
Children's Fleeced Vests, 2 for....$1.00
Children's Nazareth Waists ....35c 3 for $1.00
Pongee Pajamas, $6.50 Values at $5.95.
Pongee Envelope Chemise, $1.95.
Radium Silk Bloomers, $2.95.
Crepe de Chine Gowns and Envelope Chemise, $3.95.
Baronette Satin Costume Slips, Regular Sizes $2.95, Extra Sizes $3.95.
English Broadcloth Costume Slips, $1.00.
Women's Slip-on Sweaters, $1.00.
Women's Tuxedo Sweaters, $1.95.
$5.00 Lumberjack Sweaters, $3.95.
Women's Brushed Wool Coat Sweaters, $7.95.
Women's Hug-Me-Tights, Special, $2.00.

Notion Specials for Dollar Day
Sewing Silk, 7 spools, 25c—black, white and colors.
50c Sanitary Aprons, 35c.
Rust-proof Snap Fasteners, 12 cards for 20c.
White Bloomer Elastic, 6 yards for 25c.
Kleinert's Garment Shields, 75c.
Bungalow Aprons, Dollar Day, at 50c.
$1.50 White Bungalow Aprons, $1.00.
Women's Gingham Dresses, $1.50—Extra sizes
Girls' Wash Dresses, special, $1.00.
Women's Beacon Bathrobes, $3.95.
Figured Crepe Kimonos, $1.45.

Girls' Coats, Dollar Day $10.00, $15.00 and $16.50 Values
5-Inch Taffeta Ribbons, 15c yard.
65c Satin Ribbons, 40c yard.
10c and 15c Ribbons, 5c yard.

Smart Hosiery Specials
$2.00 Chiffon Hosiery, $1.65—black and popular shades.
Women's $1.25 Silk Hose 65c—slightly irregular.
Women's $1.00 Woolen Hose, 50c.
Women's Rayon and Silk Hose, 50c.

Hand Made Batiste Gowns and Chemise, $1.00
A remarkably low price for such dainty "undies." Every stitch is done by hand, off-set with touches of hand-embroidery and drawn work. White, peach and flesh color.

Women's Bloomers, Special!—50c
Made of cotton charmeuse with double elastic at knee. Cut full and well reinforced. Choice of white, flesh, peach and orchid.
(Hale's—Third Floor)

Thrifty Women Will Take Prompt Advantage of These Domestic Savings
—Bleached Pillow Cases, 45x36-inch size....3 for $1.00
—Bleached Seamless Sheets, 81x90-inch size $1.00
—Unbleached Pequot Muslin, 36 inches wide ....4 yards $1.00
—Unbleached Muslin, 36 inches wide ....8 yards $1.00
—Cotton Twilled Toweling, Dollar Day ....8 yards $1.00
—Huck Towels ....8 for $1.00
—Dish Towels ....8 for $1.00
—Hand Towels ....10 for $1.00
—75c Turkish Towels ....2 for $1.00
—Turkish Towels, colored borders ....5 for $1.00
—Hemstitched Table Cloths $1.00
—Table Napkins, dozen $1.00
—Linen Crash Toweling, Unbleached, special ....5 yards $1.00
—White Outing Flannel, 27 inches wide ....5 yards $1.00
—Diaper Cloth, 27 inches wide ....10 yards $2.00
(Hale's—Main Floor)

Wash Weaves at Special Prices
—Bleached Nainsook, 36 inches wide ....4 yards $1.00
—Cotton Comforter Challie, 36 inches wide ....6 yards $1.00
—Dress Ginghams, 32 inches wide ....4 yards $1.00
—Ripplette, Requires no ironing ....6 yards $1.00
—English Prints ....4 yards $1.00
—Nursery Quilted Padding $1.00
(Hale's—Main Floor)

RECLAMATION BILL PASSES

House Approves Measure Without Record Vote

Westerners Successfully Attack Sections

Secretary Work Assailed in General Debate

[BY A. P. NIGHT WIRE]

WASHINGTON, Jan. 11.—The annual Interior Department appropriation bill, carrying approximately $7,800,000 for reclamation work the next fiscal year, was passed by the House today without a record vote.

Western members attacked various sections of the measure, and in several instances succeeded either in amending or eliminating features objectionable to them. It is expected several proposals rejected by the House will be advanced again in the Senate, to which body the bill now goes.

In the general debate, several House members attacked Secretary Work and Director Mead of the Reclamation Service for their administration of reclamation projects. Both officials were assailed for failing to carry out reclamation laws as interpreted by Congress.

TOTAL IS SMALLER

The total amount carried in the bill is $226,473,000. That is a reduction of $7,700,000 in current appropriations. A part of that decrease was in funds allotted to reclamation work, the appropriation subcommittee which drafted the bill explaining that this was effected by reappropriating approximately $8,000,000 of reclamation funds now available but unexpended.

All appropriations recommended by the committee for irrigation and reclamation projects were approved without change.

A major part of the total funds carried, $193,921,000, is for the Pension Office. The bill carries $8,698,000 for the National Park Service. That amount, $480,000 above the current appropriation, is to carry out road construction in national parks authorized by the last Congress.

The Bureau of Indian Affairs would receive $11,938,000, while the Geological Survey would be allotted $1,757,000.

RECLAMATION SECTION OUT

A section was eliminated on motion of Representative Simmons, Republican, Nebraska, to give the Secretary of the Interior wide discretion in extending to settlers on reclamation projects time in which to repay the government for construction and maintenance work.

Representative Hayden, Democrat, Arizona, lost an effort to have $400,000 appropriated for a road leading into the Grand Canyon National Park. A provision also was eliminated to withhold $635,000 for the Orland (Cal.) project, pending an adjustment of water rights in Stony Creek.

The $1,700,000 carried for the Alaska Railroad, and $18,700 for Mt. McKinley National Park were attacked by Representative Treadway, Republican, Massachusetts, but were passed as reported.

The Hawaiian appropriations were accepted as reported.

AUCTION
DE LUXE
Diamonds—Silver
ANTIQUES

This is the fine collection of Antiques of H. B. CROUCH CO., Est. 1902.

Because of removal to our Art Galleries, 1173 S. HOOVER ST.

Sale starts daily at 11 a.m. and 2:30 p.m. SAUL A. DE LUE, Auctioneer. 222-224 W. 9th St., near Blackstone's.

YACHTSMEN LEAVE FOR YUCATAN

Party Braves Perils Seeking Ruins

[P. & A. Photo]

Ogden T. McClurg

[EXCLUSIVE DISPATCH]

NEW ORLEANS, Jan. 11.—Four white men left here Saturday on a yachting expedition known as the Mason-Spinden exploration tour, organized by Gregory Mason, explorer and writer, and Dr. Herbert J. Spinden, assistant curator of Peabody Museum at Harvard, and Ogden T. McClurg, publisher, yachtsman and hydrographer of Chicago. The fourth white man will be Ludlow Griscom of the American Museum of Natural History. Mr. McClurg will be navigator and hydrographer for the explorers.

After arriving in Yucatan they will, with native escort, plunge into the hitherto unexplored interior with the Maya ruins and natural phenomena as the goal of their journey. The four white men expect to be out of touch of the world for two months. One of their main obstacles will be Yucatecos, who have chased out other expeditions.

BUSINESS CHANGES AT MANHATTAN BEACH

[LOCAL CORRESPONDENCE]

MANHATTAN BEACH, Jan. 11. One of the largest business deals to be consummated here recently was the sale of the Manhattan Drug Company's store at 1250 Manhattan avenue to R. B. Stitzer, formerly connected with the Modern Drug Store of Hermosa Beach. Mr. Stitzer will take possession at once. E. H. Seeliger, former proprietor, is moving to Beverly, where he has other property interests.

Another transaction of note in business circles was the sale of the Peppers Hardware Company to Newton Anthony, formerly associated with Mr. Peppers in the business.

J. R. OWENS LOSES BOUT ON ALIMONY

Ohio Court Rejects Suit of Los Angeles Man for Cut in Wife's Award

[EXCLUSIVE DISPATCH]

TOLEDO (O.) Jan. 11. — Florence Whalen Owens, former Toledo society belle, won another victory in Judge Austin's Court of Domestic Relations late tonight when the court denied the motion of John Raymond Owens, millionaire sportsman of Los Angeles, to abate the $1000-a-month interest and $150,000 alimony awarded Mrs. Owens last March, and the $50,000 awarded their 3-year-old daughter.

"Until the alimony awarded Mrs. Owens is paid she is entitled to interest. It must be paid on the first day of the January term of 1925. The law office says that interest must begin on the first day of the court term in which the case is tried, if the action is brought before the beginning of the court term," said Judge Austin.

Under this ruling $12,000 is added to the $150,000 alimony and $50,000 trust fund for the Owens child which the young sportsman must pay to his divorced wife.

STILL DRAWS SALARY

TUCSON (Ariz.) Jan. 11.—Joe Reel, constable at Ajo, now in jail here charged with murder in the killing of Robert Cunningham, still is drawing his salary of office, under decision of the county attorney.

Are you in the wrong work?
—The wrong marriage?
—The wrong mood?

Elsie Lincoln Benedict

who has just returned from a year's lecture tour around the world and who is giving to her thousands of Los Angeles friends and followers her most popular series of

Stimulating Lectures
FREE

"Elsie Lincoln Benedict, speaker and writer, has addressed more people as a lecturer than anyone on the American platform, with the exception of Billy Sunday."
San Francisco Chronicle, May 14, 1925.

Beginning Thursday, Jan. 14, at 8 p. m.
TRINITY AUDITORIUM
(Grand Ave. between 8th and 9th)

URGE FEDERAL DIVORCE LAW

Cook County Judges Suggest Improvements

Present Bill Recognizes Five Actionable Causes

Texas First, Illinois Second in Total of Decrees

[BY A. P. NIGHT WIRE]

CHICAGO, Jan. 11.—Five Cook county judges, in a State which had the second largest number of divorces, are unanimous in commending the Federal divorce bill, inasmuch as it attempts to introduce uniform divorce laws throughout the nation.

The bill, introduced by Senator Arthur Capper of Kansas, allows only five causes for divorce—unfaithfulness, cruelty, desertion for a year, insanity and conviction of a felony.

The Chicago jurists, who have heard approximately 75,000 divorce petitions filed in this district alone in the last five years, suggest modifications and amendments to the Capper bill.

Judge Harry A. Lewis, who astounded feminine divorce seekers some time ago by declaring he would grant no alimony to women in good health who had no children, went into some detail in proposing improvements on the Senate bill.

"The strongest proof should be required for the charges of cruelty and insanity, which are causes for divorce in the bill," he said. "Fraud is likely to creep into such cases."

Judge Joseph Sabath expressed approval of an amendment which would require the prospective bride and bridegroom to give two weeks' notice before they could obtain a marriage license. This plan has worked out successfully in Europe, he said.

The other judges are John L. Sullivan, Thomas J. Lynch, and John R. Caverly. The latter presided at the Loeb-Leopold murder trial.

Illinois, with 13,658 divorces in 1924, according to a compilation by the Department of Commerce, was exceeded only by Texas, which had a total of 15,375 divorces. Total divorces for the United States for 1924 were 170,867, an increase of 3.5 per cent over 1923.

Mob Lynches Florida Negro on Suspicion

[BY A. P. NIGHT WIRE]

OCALA (Fla.) Jan. 11.—A band of masked men took Nick Williams, negro, from two officers today, bundled the prisoner into an automobile and lynched him at a lonely spot eighteen miles from here. The negro had been jailed on suspicion in connection with an attack on a white woman near the spot where his captors lynched him. When seized he was being taken by officers to a hospital to be identified by the woman.

WITNESSES TELL OF HOP FIELD SLAYING

WORKER CHARGED WITH THE DEATH OF OFFICER ON TRIAL AT MARYSVILLE

[BY A. P. NIGHT WIRE]

MARYSVILLE, Jan. 11.—Prosecution witnesses called today in the trial of Richard Ford, charged with killing Deputy Sheriff Eugene Riordan on the Durst ranch in 1913, when four persons were killed, testified that Ford, by his speeches incited a riot of hop-pickers.

G. J. Jamison, now a resident of Willows, who was on the Durst ranch in 1913, testified that he heard Ford remark:

"Conditions here are hell; for my part I do not want to live in hell. I would have the other fellow in hell."

The witness added that Ford had also remarked in his presence that "scissor bill officers would have to have guns to take me."

Another witness, L. K. Smith, told of a meeting on the ranch August 3, 1913, when he heard Ford tell a crowd of his adherents to stand loyal and not let the officers take them. Smith said he saw Sheriff George Voss and other officers reach the meeting. He described the fight which followed.

PUBLICATION BAR UP

Methods of Checking Flow of Offensive Literature Discussed

[BY A. P. NIGHT WIRE]

SAN FRANCISCO, Jan. 11.—Methods of organizing public opinion against "objectionable publications" were discussed here today by the Northern California Congress of Child Welfare Organizations.

"Stemming the supply of salacious literature is only temporarily effective unless the demand is removed through the awakening of the public to the menace of these offensive publications being read by the young of the nation," said Mrs. Hugh Bradford, who presided.

Another meeting will be held on the 25th inst. in Los Angeles.

GEORGE A. HAZZARD DIES IN BERKELEY

[BY A. P. NIGHT WIRE]

SAN FRANCISCO, Jan. 11.—George A. Hazzard, 53 years of age, in charge of passenger traffic advertising for the Southern Pacific Company, is dead of heart disease at his Berkeley home. He entered the service of the Southern Pacific in 1901 as a telegrapher.

DANCING IN CANADA BEER SHOPS BANNED

[BY A. P. NIGHT WIRE]

VANCOUVER (B. C.) Jan. 11.—Dancing is forbidden in British Columbia beer shops as a greater evil than tobacco, which is allowed to be sold under regulations which Commissioner Davidson, arbiter of the government's policy on liquor in the Province, announced tonight. No music, even from radios, is allowed in the shops.

EX-SENATOR'S WIFE SUES IN GEM THEFT

[P. & A. Photo]

Mrs. J. Hamilton Lewis

[EXCLUSIVE DISPATCH]

CHICAGO, Jan. 10.—Mrs. Rose Douglas Lewis, wife of former Senator J. Hamilton Lewis of Illinois, has filed suit against the Cunard Steamship Company, Ltd., asking $25,000 compensation for jewels stolen from her stateroom on the Saxonia, on which she crossed from Boston to Liverpool in 1911.

According to Mrs. Lewis, she was en route to London to meet her husband, who was completing a world tour. During the trip, jewels valued at $15,000 were stolen from her stateroom. Mrs. Lewis filed an original bill shortly after the theft, in 1911, but failed to press the case until recently.

Blind Marvel Holds Meeting With Coolidge

[BY A. P. NIGHT WIRE]

WASHINGTON, Jan. 11.—Helen Keller, born deaf, dumb and blind, called on President Coolidge today, and carried on a brief conversation with him by reading his lips with her finger tips. She has acquired the faculty of speech since birth.

In Washington, in the interest of a fund which is being raised for the American Foundation for the Blind, of which Mr. Coolidge is honorary president, she told the Executive that "they say you are cold, but you are not—you are a dear President."

Miss Keller will call on Mrs. Coolidge, who once was a teacher of the deaf and dumb, before leaving the city.

Hearing Opens on Radio Tube Patent Cases

[BY A. P. NIGHT WIRE]

WILMINGTON (Del.) Jan. 11.—The United States government was plaintiff in a patent-interference suit which opened today in the Federal District Court.

The government's interest is derived from the transfer to the Navy Department by the Allen Property Custodian of the German patent of Alexander Meisner, relating to radio audion tubes, embodying the "oscillating" principle.

Other claimants named as defendants are Lee DeForest, the American Telephone and Telegraph Company, the Westinghouse Electric and Manufacturing Company, E. H. Armstrong, the General Electric Company and Irving Langmuire.

The decision will have an important bearing on the radio industry.

SIR AUSTEN STRICKEN ON ITALIAN VACATION

[BY CABLE AND ASSOCIATED PRESS]

RAPALLO (Italy) Jan. 11.—Sir Austen Chamberlain, the British Foreign Secretary, is suffering from influenza and high fever, and has postponed his departure for London today. He has been spending his Christmas vacation here.

neuralgia from CONGESTION

The shooting and agonizing pains from Neuralgia or Neuritis, which so often render life a burden, can be relieved if you stimulate a fresh flow of blood to the congested part.

BAUME BENGUÉ
(ANALGÉSIQUE)
BRINGS QUICK RELIEF

Its stimulating effect on the circulation promptly relieves congestion and brings new fresh blood to the afflicted nerves. The powerful soothing ingredients of Baume also help to quiet the cutting, burning pain. The inflammation subsides, the burning and throbbing will be relieved and the pain quickly disappear.

Also most effective for:
Rheumatism, Sciatica, Colds, and Every Ache and Pain.
Recommended by millions of sufferers for over thirty years.

Say Ben-Gay

Women Who Have Bank Accounts

Will find a touch of refinement that will please in the new Wilshire-Vermont office of the Seaboard National Bank.

Our automobile entrance is alongside the main banking room. Our uniformed chauffeur takes your car and has same at the door when you are ready to leave.

Mrs. Atkisson, Assistant Manager, one of the best-known and most experienced women bankers of the west, is noted for the unique, confidential and understanding service she renders in aiding in the solution of women's banking and financial problems.

A most cordial invitation is extended to call.

Downtown Office 612 S. Spring Street | Uptown Office 3152 Wilshire Blvd.

Falling Hair, Dandruff Wa[...] of "Alopecia Pityrodes"

Which Brings Baldness in Two to Seven Years

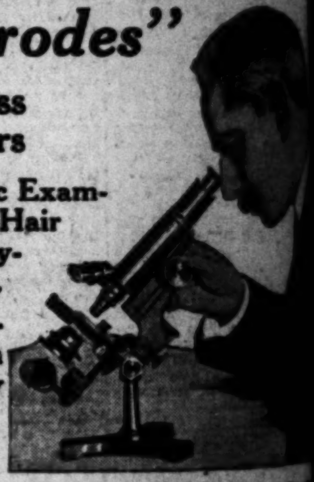

Analysis of Records of Microscopic Examinations Made by Nationally Known Hair Specialist Show "Alopecia Pityrodes" Cause of 85% of Baldness.

New Formula to Stop Disease, Restore Scalp to Healthy Condition and Grow New Hair, Originated by Prof. John H. Austin, Proved Remarkably Effective in 1033 Test Cases.

SCIENTIFIC research by Prof. John H. Austin, nationally known hair specialist, has disclosed the cause of 85% of baldness, and 1033 test cases have proved the effectiveness of a new formula. Now, warned in time by falling hair, oily hair, dandruff and itching scalp you can arrest the progress of the disease, restore the scalp to normal healthy condition, grow new hair and prevent baldness with this remarkable new formula.

Microscopic Examinations Reveal Truth

These discoveries of Prof. Austin are the outcome of over 40 years' active practice as a hair and scalp specialist. For the past three years, he has kept accurate records of each case coming under his personal observation; records showing the scalp disorder indicated by microscopic examination, the treatment recommended and results obtained. A recent analysis of these records revealed two important scientific discoveries; the cause of practically all scalp trouble and the remedy to remove the cause.

Neglect

The Warning

The Signs of "Alopecia Pityrodes." How to Tell if You Have It.

The common cause of scalp trouble is "Alopecia Pityrodes," a serious trouble often mistaken for dandruff, which occurs in two forms: the first starts with a slight scaling of the scalp, producing dry, flaky scales like dandruff making the hair dry and brittle; the second causes the hair to be oily and stringy, with thick grayish white, greasy scales on the scalp. Sometimes a terrible itching is also noticed. Both forms cause falling of the hair, which gradually increases as the bacteria multiply, until baldness results in from two to seven years.

One Formula Brings Amazing [...]

Of nine tested formulas originated by Prof. [...] one special remedy known as "Formula G" [...] duced remarkably beneficial results in [...] every case, stopped the progress of the [...] restored the scalp to normal healthy [...] promoted a growth of new hair.

This remarkable formula combines the only ingredients known to Science as actually effective in the treatment of "Alopecia Pityrodes," in the only form in which they can be maintained in their full strength. "Formula G" is therefore a pleasant cream which is packed in special applicator tubes to make treatment easy, quick and convenient.

Prevent Approaching Baldness—Grow New Hair Now

"Formula G" penetrates to the very roots of the hair, and there attacks and destroys the destructive bacteria. It cleanses the scalp [...] immediately. It stops falling hair, [...] ing, reviving and nourishing the hair [...] a luxuriant growth of rich, lustrous hair. Get "Formula G" today. Start this [...] Prof. Austin actually proved effective in his private practice in hundreds of the most stubborn cases of hair and scalp troubles. At all druggists. Always in stock at all Owl Drug Stores.

Prof. John H. Austin's Formula "G"

OPEN EVENINGS

Set of TEETH $5.00

Best Set on Earth Including Your Choice of Material (Metal Excepted), Guaranteed 10 Years............$7.00

MY EXTREMELY LOW PRICES

Teeth as low as	$5.00
Best set of teeth (either set)	$7.00
Gold Crowns (22 karat)	$4.00
Bridge Work (22 karat)	$4.00
Porcelain Crowns	$4.00
Gold Fillings	$1.00 up
Gold Inlays	$1.00 up
Synthetic Porcelain	$1.00 up
Silver Fillings	50c up
Cement Fillings	50c up
Teeth Treated	50c
Nerve Removed (Painless)	$1.00
Teeth Extracted (Painless)	50c

No charge for painless extraction and cleaning when other work is contracted for.
X-Ray Service Free With Other Dental Work
I Pay Cash for Old Gold.
All Dentists are Graduates.

Dr. Baker 536 So. Bdw'y Tel. VAndike 6016
HOURS, 8:30 a. m. to 9 p. m.

MORTGAGE MAN WANTED

A long established mortgage company wants as representative conservative man thoroughly experienced in mortgage loans in larger amounts on business and apartment properties. One who can obtain applications, appraise and close loans. Guarantee and share of profits with possible future interest in business will be given to right man. To receive attention, you must state experience, age and amount guarantee required.

ADDRESS P, BOX 234, TIMES OFFICE.

Headache!

Musterole drives the pain away and brings cool, soothing comfort. Made with oil of mustard. Rub on forehead.

MUSTEROLE WILL NOT BLISTER
Better than a Mustard Plaster

HOUSES TO BE MOVED are offered at bargains in— TIMES WANT ADS

NO PAIN
Honest Advice [...] TEETH EXTRACTED POSITIVELY WITHOUT PAIN FREE WITH OTHER WORK GAS GIVEN
PORCELAIN and GOLD CROWNS
Red Rubber Plates [...]
$20 Natural Form [...]
DR. ZIMMER[...]

We of Eagle Rock, invite YOU

to share in the Happiness and Prosperity which the Year 1926 has destined for this Community!

An Invitation extended to all Caucasians *who take pride in their Homes*—who seek thorough *enjoyment* of their Home life—and who are quick to recognize the Opportunity that is *here* presented! *Today*—Eagle Rock is acknowledged to be one of the *loveliest and most advantageously located* Residential Districts in all Southern California! Resting as it does in the very Foothills of the San Rafael—Eagle Rock possesses innumerable homesites of *matchless* possibilities! We invite you to locate *YOUR* Home on our glorious Hills or in our beautiful Valleys!

~the Happiness

Here are just a few of the *many* reasons for the Happiness of the Homes of Eagle Rock! *"Healthy Homes are Happy Homes"*—and the high altitude, the equable climate and the splendid system of sanitation of Eagle Rock make this one of the healthiest communities in the country! *"All work and no play"* leaves no room for Happiness—and so Eagle Rock *has made provision for "Play."* The Occidental-Eagle Rock Bowl, the new City Playground, picturesque Eagle Rock Park, and the three Golf and Country Clubs within but a few minutes' drive, provide unequaled recreational opportunities! The peaceful, law-abiding life which Eagle Rock enjoys is certainly conducive to Happiness! And last, *but far from least*, is the Happiness occasioned by *the loveliness of Nature* in Eagle Rock! Whether your Home be on the Hill or in the Valley, the beauty of your surroundings will enthrall you! We will say no more. *COME—and see for yourselves!* A Happy Home can be *YOURS* in Eagle Rock! Let no preconceived ideas rob you of this opportunity for future Happiness!

~the Prosperity

The *added* Happiness which the year 1926 will bring to Home Owners in Eagle Rock will be the added *Prosperity* which is so *definitely* assured this particular community! Developments during the past six months have placed Eagle Rock in the *forefront* of the Outstanding Opportunities of the Southland! (Although Eagle Rock is hardly "on her way," Building Permits for 1925—*chiefly for beautiful Homes*—were $2,887,984.00!) Among recent developments are:—the decision of the Major Traffic Commission to open great new *Arteries of Transportation* which will link Eagle Rock more closely than ever to Downtown Los Angeles and all Southern California; the appropriation of approximately $1,000,000 to be spent on the *Public Schools* of Eagle Rock during 1926 (including the erection of a splendid new Senior High School)—and finally, the adaptation by community leaders of a progressive policy of *"telling the World"* of Eagle Rock! We hesitate to estimate the increased valuation which the year 1926 will bring to Eagle Rock property! *Will YOUR Home be included?*

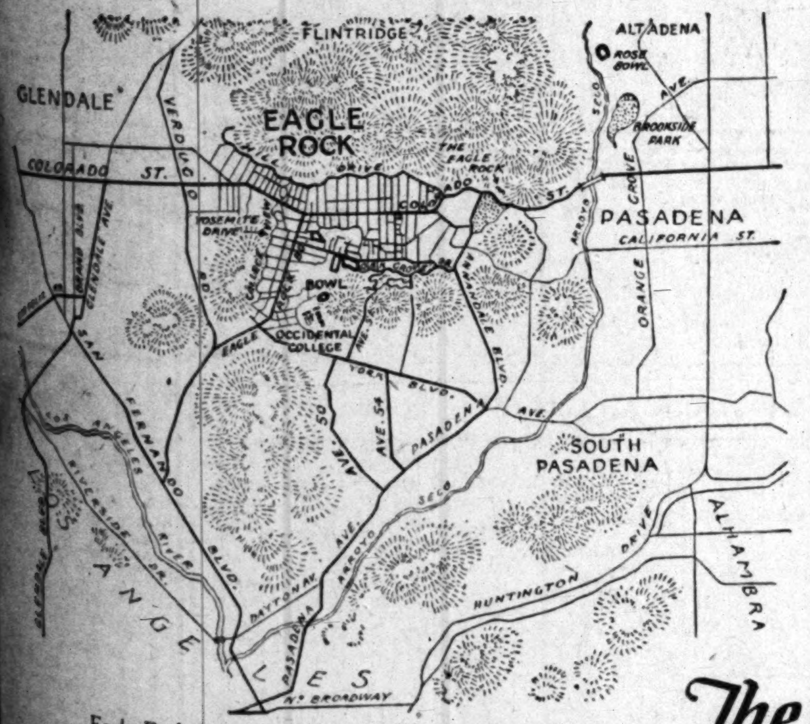

Eagle Rock is connected by paved boulevards to all of Southern California—and is the "hub" of a semi-circle which includes Downtown Los Angeles, Glendale and Pasadena. Visualize our splendid location from the above map.

Tune in KHJ TONIGHT from 8 to 9:30

The Greater Eagle Rock Club will be "on the air" with a program of real merit and entertainment! You who "listened in" on the Club's former program will find this one even more enjoyable! The following artists will participate:

Carolyn Le Febre Violinist
Mona Content . . . . Pianist
Elsie Lee Wilson Soprano
Vernice Neale . . . . 'Cellist
Jennie Durkee . . . Ukulele
Weingand Bros. . . . . . . Saxophone and Ukulele

Prof. C. F. Lindsley of Occidental College will deliver a short talk which we guarantee to be interesting!

The Greater Eagle Rock Club hopes for ALL of you that the Year 1926 may be but the beginning of a period of Happiness and Prosperity—a period that will continue throughout your lives!

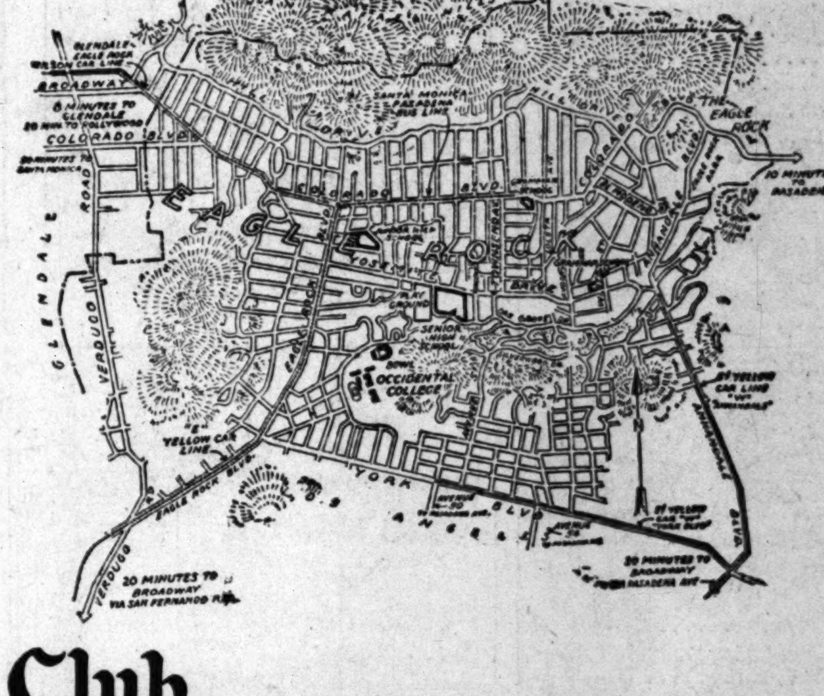

If you would KNOW Eagle Rock—get off the main highways onto the numerous roads that wind everywhere throughout our community! The above map shows a few of the drives which you may take.

The Greater Eagle Rock Club
~Eagle Rock [Los Angeles] California

A CHUCKLE FOR EVERYBODY

LOCAL LAUGHS

Each week The Times produces a film entitled "Local Laughs," consisting of the fifteen best jokes submitted by local people. Weekly prizes are paid of $5, $3, $2, and twelve of $1 each. A list of theaters showing the film, together with rules for submitting jokes, are given daily in a coupon in The Times. Prize-winning jokes, and names and addresses of winners, appear only on the screen. Jokes receiving honorable mention will be given a place of honor on The Times comic page each week-day, and each of these contributors will receive a souvenir of acknowledgement.

"Say, Boss, how much will you pay my friend?"

"Oh! I'll pay him what he is worth."

"Ah tell you, he won't work for nothing."

W. C. VanderPyl, 3324 West Seventy-first street, City.

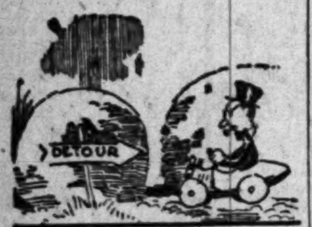

"Jefferson built the Jefferson Highway."

"Lincoln built the Lincoln Highway."

They are fine—but a Frenchman named De Tour spoiled them all.

R. Willman, Banning, Cal.

"Cheer up, old man, why don't you drown your sorrow?"

"Because she's larger than I, and besides it would be murder."

D. Silverman, 1817 Brooklyn avenue, City.

"Don't you find that a baby brightens up a home?"

"Yes—we have the electric lights going most of the time now."

W. H. Gray, 677 West Lake avenue, City.

"May I see the burglar that got into my house?"

"Why?"

"I want to ask him how he did without waking my wife up."

G. Barney, Perris, Cal.

Sign in a restaurant: Don't be afraid to ask for credit. Our refusal will be polite.

R. Gail, 1760 One Hundred and Second avenue, Sawtelle.

"Johnnie, what is toast?"

"Burnt bread scraped."

H. E. Kurtz, 3116 Chaucer street, city.

How do you put the water in watermelons?

I plant the seeds in the spring.

H. Farrar, R. F. D. 2, box 818, Riverside.

THE GUMPS

Her Painful Duty

By Sidney S

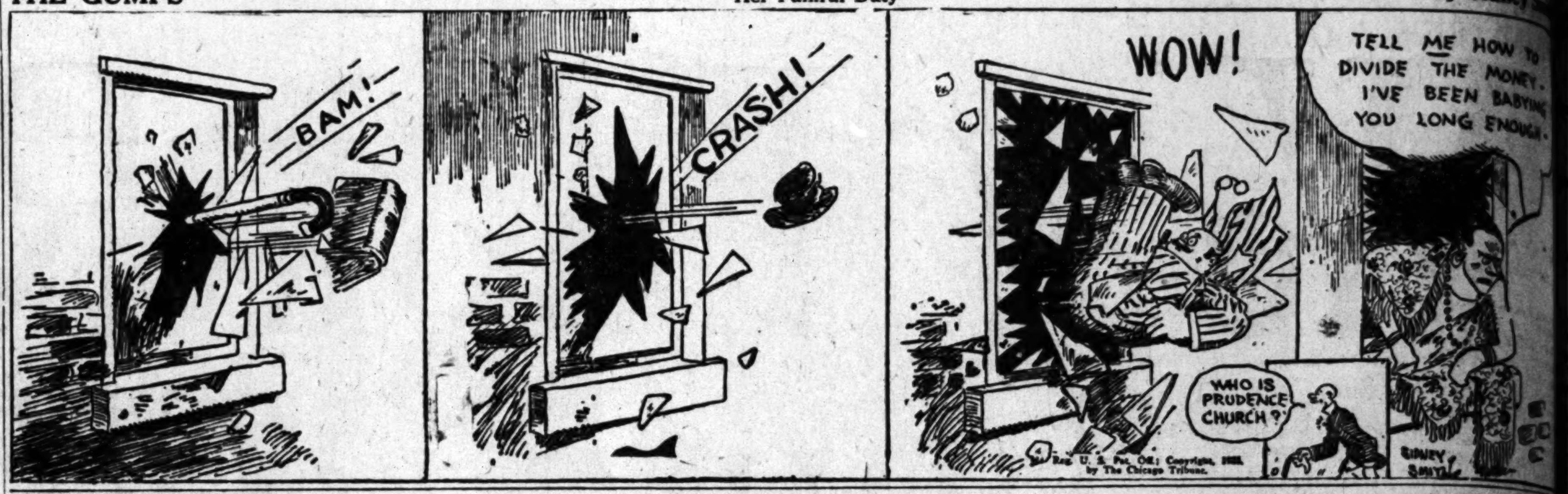

GASOLINE ALLEY

In Which Walt Is Told Something

By Ki

Certain Kind of Bridge Player Being Dummy

By Gluyas Williams

ELLA CINDERS

Be Diplomatic, Ella!

By Bill Conselman and Charlie P

WINNIE WINKLE, THE BREADWINNER

You'll Have to Wait Till Tomorrow

By Bran

REG'LAR FELLERS

Copyright, 1926, by the Bell Syndicate, Inc. Trade Mark Reg. U. S. Pat. Off.

Happy as a Crippled Lark

By Gene Byrnes

MINUTE MOVIES

By Ed Whe

HAROLD TEEN

Blooey! Goes Act I.

By Car

TUESDAY MORNING

PTIMISTIC ON POLAND CRISIS

onomist Sees No Danger of Red Revolution

overnment Action on Money Declared Wise

r's Work Held Necessary for Stabilization

EST BEGUN N FEDERAL AND TRACT

roduction at Shallow pth Expected in Area est of Coalinga

OOL PROFITS BY BAY CITY BEQUEST

By Sidney Smith

OPTIMISTIC ON POLAND CRISIS

Economist Sees No Danger of Red Revolution

Government Action on Money Declared Wise

By King

JUST BEGUN FEDERAL LAND TRACT

Production at Shallow Depth Expected in Area of Coalinga

Gasoline and Charlie Plumb

By Brannon

PROFITS BY BAY CITY BEQUEST

By Ed Wheelan

By Carl Ed

SHIPPING and Los Angeles Harbor NEWS

FARM LOAN BANK TO BE UNDER LENS

Investigation of Berkeley Institution Announced by Federal Commissioner

[EXCLUSIVE DISPATCH]

SAN FRANCISCO, Jan. 11.—Affairs and records of the Federal farm-loan bank at Berkeley are to be thoroughly investigated by the Federal board. As the direct result of charges filed with the board at Washington, it was announced today by Commissioner Guill that George Thomas, one of the inspectors of the board, will soon start for Berkeley to make an investigation of the charges.

The charges as filed at Washington state that certain directors of the Berkeley bank were refused access to the records; that favoritism was shown in making loans and that insufficient security was exacted in some cases.

The charges are the direct outcome of the controversy over the Berkeley farm-loan bank's affairs between the president of the bank, Willard D. Ellis, and George H. Sawyer, one of the directors. Sawyer has threatened to start mandamus proceedings against Ellis to compel the latter to grant Sawyer access to certain records. In a statement issued early this month, Sawyer said that he had been denied that privilege, the excuse being that the records contained confidential and personal matters of President Ellis.

Following the annual meeting of the Berkeley bank's directors on the 4th inst., at which Ellis was re-elected president, Sawyer said that his demands for the record were justified when they were produced at the annual meeting.

WOMAN HELD AS KIDNAPER OF HER GIRL

Five-Year-Old Child Not Yet Found Despite Search of Exactly a Month

[EXCLUSIVE DISPATCH]

SAN FRANCISCO, Jan. 11.—Charged with having kidnaped her own daughter from a school in Riverside, Mrs. Ethel J. Isbell, 25 years of age, was arrested here today to be returned to the south tomorrow to face the charges, preferred by her husband, Harry Isbell.

Although Mrs. Isbell was found and arrested after a search of exactly a month, the child, Harriett, 5 years of age, has not been found. The mother refused to tell the police where the girl is hidden and told them she would "never go back to her husband or let him have the girl."

The Isbells, according to the police, separated about two years ago, but have not been divorced. The daughter has been in custody of the father since the separation, although he has not been given the legal custody of the child in the courts, it is said.

BLOCK GOVERNMENT IN ANTITRUST SUIT

DEFENSE OBJECTIONS DURING STANDARD OIL TRIAL SUSTAINED

[BY A. P. NIGHT WIRE]

NEW YORK, Jan. 11.—Efforts of government attorneys to show that the "Adams patents" relating to the "cracking" process of refining gasoline were fraudulently obtained, were halted today by Charles Martindale, master in chancery, in a hearing of the government's antitrust law suit against the Standard Oil Company of Indiana, and forty-one other refining companies.

An objection of the defense to examination of a witness called to prove the asserted fraud was sustained by the master, who ruled that the government's petition did not entitle it to offer evidence of such nature. A two-day adjournment was taken to permit the prosecution to amend the petition or submit the ruling to a Federal judge.

The government's suit, instituted in 1924, asserts that the defendants formed a combination in restraint of trade by "pooling" their patents covering the cracking process.

CONFER ON MEMORIAL

Josephus Daniels and Associates Plan Shaft in Memory of Bryan

[EXCLUSIVE DISPATCH]

CHICAGO, Jan. 11. — Josephus Daniels, former Secretary of the Navy and president of the William Jennings Bryan Memorial Association, arrived in Chicago today to confer with midwestern heads of the association on the proposed memorial to be erected to the great commoner in Washington, D. C.

Among those present at the conference were Millard F. Dunlap of Illinois, treasurer of the association; P. H. Callahan of Kentucky, secretary; Thomas Rees of Illinois, Thomas J. McDermott of Minnesota, James K. Risk, Indiana, Col. L. B. Musgrove of Alabama and W. H. Thompson of Nebraska.

It is hoped that at this conference, plans for the form of the memorial and means of collecting the funds necessary to carry out the plans will be fully decided.

END MOROCCO DRIVE

Ten Thousand French Troops Effect Juncture on Adjir Road

[BY CABLE AND ASSOCIATED PRESS]

RABAT (French Morocco) Jan. 11.—The first operation in Morocco on a large scale since the beginning of the rainy season in November has been completed successfully by the French in the region of Kelaa des Sless, west of Taounat, and in the upper Leben Valley.

Ten thousand troops moving from Fez and others from Taza effected a junction north of the Senadja Mountains, meeting with little resistance. The French now control the passes into the valleys of the Beni Ouriaghel country and the road to Adjir.

MANY DEEP-SEA CARRIERS CALL

Eighteen Keep All Pilots at Harbor Busy

Smaller Types Swell Total to Twenty-three

President Garfield, on Globe Cruise, in List

Eighteen deep-water ships came into port at daylight yesterday, keeping all seven port pilots busy for several hours and presenting a stirring scene with the battleship divisions simultaneously standing out of the harbor for gunnery practice. There were twenty-three arrivals yesterday, totaling 72,457 net tons, and nineteen departures, of 58,900 tons.

There were eight passenger steamers in the arrivals, of which four were in foreign trade; nine cargo carriers, all on offshore service; five oil tankers; and one lumber steamer.

Leading the passenger fleet was the Dollar around-the-world liner President Garfield, with 100 passengers and 3000 tons of freight from world ports; the Royal Mail's motor liner Loch Katrine, which came in from the north and sailed last night for London and North Europe after loading 1200 tons of Los Angeles fruits, canned goods and cotton; the new Japanese liner Bokuyo Maru, of the T.K.K. fleet, in from Hongkong en route to Chile with 300 passengers; and the Mexican steamer Chiapas, from San Francisco en route to the West Coast.

Three freighters called for bunkers; the British tramp steamer Norwich City of the Smith Line, en route to British Columbia, the Transmarine liner Suportco, from the north for Newark; and the British steamer Elmbank, of the Bank Line, en route to Manila.

The Shipping Board freighter Pawlet arrived yesterday morning to enter the Los Angeles-Orient service of Struthers & Barry; while another newcomer was the Munsomo, from the east coast in the service of the Munson-McCormick Line.

Sam Y. Knight, Southern California manager, announced that the Munsomo is the first of four new vessels to be added immediately to the Munson-McCormick intercoastal fleet. The others are steamers Manhattan Island, Democracy and Dochet, recently purchased from the United States Shipping Board.

JAMES PROMOTED BY BANNING COMPANY

Appointment of Thomas James as vice-president of the Banning company, handling the cargoes for the majority of all ship lines operating out of Los Angeles Harbor, was announced yesterday by Gerald Fitzgerald, president.

Mr. James was for many years an official of the Pacific Mail Steamship Company and up until the time of its dissolution was operating manager of the Pacific Mail fleet. He is recognized as one of the most capable steamship executives on the Coast and his promotion was received on the front yesterday with satisfaction by his numerous friends. Mr. James has been manager of the Banning company for the past year.

The great demand for California products in South America was evidenced yesterday by the cargo which the Japanese T.K.K. liner Bokuyo Maru took out for Chile and Peru when she sailed at 4 p.m.

Her principal item was 1,200,000 feet of Oregon pine lumber, while practically the remainder of the cargo was from California, including 400 tons of canned goods, principally sardines, 165 tons of fertilizer, 225 tons of copra, 60 tons of lubricating oil, 57 tons of printing ink, 56 tons of rolled oats, 35 tons of flour and 41 tons of hay. Her total cargo was 4600 tons and she also carries 300 passengers.

The Moore & McCormack intercoastal steamer Commercial Pathfinder, resumed her voyage to New York yesterday morning after having spent two days in the yards of the Bethlehem Shipbuilding Corporation, Ltd., for repairs to boilers. The Commercial Pathfinder put to sea last Friday, but was forced to return several hours later.

J. C. MacQuddy, marine superintendent of the Standard Oil Company for the Southern California area, will return today aboard the Standard Oil tanker Lubrico after a six weeks' visit to Porto Rico and the canal.

The steamer Carolinian, recently added to the intercoastal fleet of the Garland Line, will arrive from Baltimore today on her first voyage under the new colors. Another newcomer this week will be the British tanker Limnea, added to the Los Angeles-Orient fleet of the Royal Dutch Shell Oil Company. Return of the three giant tank steamers operated under the flag of the Free Port of Dantzig to the Los Angeles-South American trade, is seen in the arrival here on the 14th inst. of the motorship Vistula.

One hundred and seventy-five tons of pipe-laying machinery, by which water and gas mains may be laid under water, arrived yesterday from the north on the deck of the McCormick liner Silverado. The machinery is one of four sets in the world, manufactured under basic patent held by the local salvaging firm of Merritt, Chapman & Scott.

L. E. "Ted" Geary, Seattle maine architect and famous yachtsman, has completed designs for a 100-foot Diesel motor cruiser for Mrs. M. H. Adamson of this city. The new boat, which will be somewhat like Baldwin H. Baldwin's palatial Hopestill, will have a twenty-foot beam and will be powered with twin 100-horsepower motors. There will be accommodations for seventeen persons and she is to cost approximately $0,000.

She is to be named the Californian and will probably be constructed at the plant of the Blanchard Boat Works of Seattle. She is the fourth large power cruiser to be designed for local yachtsmen by the "wizard of the north" within the past year.

SHIPPING

PORT INDEX

OUTER HARBOR DISTRICT

Berth Nos.
36-55—Outer Harbor Dock and Wharf Company.
57—S. L. Kreider.
56—Municipal High Density Cotton Compress.
58—Mexican States Line (McCormick & McPherson.)
58-60—Rolph Steamship Line, Furness Line.
70-71—Pan-American Petroleum Company.

SAN PEDRO DISTRICT

73—Southern Pacific slip.
74-76—E. K. Wood Lumber Company.
81-82—Southern Pacific wharf, south of Fifth st.
86-87—Southern Pacific wharf, south of Fifth st.
88—First-street wharf.
90—Swayne & Hoyt, Inc., L. A. Dispatch Line.
94—Marine Engine Works.
95-96—Kerckhoff-Cuzner Mill & Lumber Company.
97-101—Standard Oil Company.

WEST BASIN DISTRICT

105—L. A. Lumber Products Company.
108-109—Los Angeles Shipbldg. & Dry Dock Co.
118-120—Associated Oil Company.
121-123—San Pedro Lumber Company.

WILMINGTON DISTRICT

150-151—Union Oil Company.
152-154—Pacific Steamship Company, Admiral Line, Panama-Pacific Line.
155-157—Los Angeles Steamship Company, United American Line.
158—Williams Line.
159-160—Struthers & Barry, Inc., Transmarine Corp.
165—Julian Petroleum Corporation.
167-168—Shell Company.
173—California Petroleum Corporation.
175-176—American-Hawaiian Steamship Company.
177-178—McCormick Steamship Company.
181—Municipal Oil Loading Wharf.
184-185—Catalina Terminal.
187—C. J. Lehman, Vegetable Oil Company.
188—Panama Mail Steamship Company, Garland Line.
189-191—Norton, Lilly & Co.
194—Municipal Stockyard.
195-197—Charles R. McCormick Lumber Company.
198-199—L. W. Blinn Lumber Company.
200B-200H—Consolidated Lumber Company.

TERMINAL ISLAND DISTRICT

214-217—Petroleum Export Company.
222-225—Hammond Lumber Company.
230A—Dollar Line.
230E—General Steamship Corporation.
232-233—Crescent Wharf and Warehouse Company.
232DE—Luckenbach Steamship Co. (eastbound.)
232B—Luckenbach Steamship Co. (westbound.)
234—Hercules Oil Co.
236—Gilmore Oil Co.
239-240ABC—General Petroleum Corporation.
240-XYZ—Bethlehem Building Corp.

NAVAL VESSELS IN LOCAL PORT

UNITED STATES BATTLE FLEET
U.S.S. California (fleet flagship.)

BATTLESHIP DIVISIONS

Division Three
U.S.S. Pennsylvania (flagship.)
U.S.S. Arizona.
U.S.S. Oklahoma.

Division Four
U.S.S. New Mexico (flagship.)
U.S.S. Idaho.

Division Five
U.S.S. Maryland (temp. flagship.)
U.S.S. Colorado.
U.S.S. Tennessee.

BASE FORCE, U. S. FLEET
U.S.S. Procyon (flagship.)
U.S.S. Aroostook, airplane tender.
U.S.S. Sirius, supply ship.

TRAIN SQUADRON TWO
U.S.S. Brant.
U.S.S. Gannet.
U.S.S. Kingfisher.
U.S.S. Partridge.
U.S.S. Tern.
U.S.S. SC-304.
Motor tug 99.
Water barge 30.
Oil barge 28.
Oil barge 24.

UNITED STATES COAST GUARD
U.S.S. Bear.
U.S.S. CG-255, CG-257, CG-258, CG-259, CG-260 and CG-261.

UNITED STATES ARMY
U.S.A.T. Maj. Evan Thomas.
U.S.A.T. Lieut. Stanley L. Cochrane.

CARGO VESSELS ARRIVING AT THIS PORT

MONDAY, JANUARY 11

Steamer HAWAIIAN, Capt. Hersey, from Boston, 5:30 a.m. General cargo for American-Hawaiian Line.
Steamer HUMBOLDT, Capt. Baughman, from San Francisco. Passengers and freight for White Flyer Line.
Steamer ADMIRAL EVANS, Capt. Borg, from Portland, 6:15 a.m. Passengers and freight for Pacific Steamship Company.
Steamer JACOX, Capt. Evenson, from Puget Sound via San Francisco, 6:20 a.m. General cargo and lumber for Nelson Steamship Company.
Steamer NEWPORT, Capt. Dellegar, from San Francisco, 6:25 a.m. Passengers and freight for Los Angeles Dispatch Line.
Steamer TEXAN, Capt. Blackwell, from San Francisco, 6:25 a.m. General cargo for American-Hawaiian Line.
British steamer ELMBANK, Capt. Mercer, from New York. General cargo for Bank Line. John Marshall, local agent.
Mexican steamer CHIAPAS, Capt. Bonilla, from San Francisco. Passengers and freight for Mexican States Lines. Williams, Dimond & Co., local agents.
Tanker SWIFT EAGLE, Capt. Smith, from Fall River, Mass. To load oil for Swiftsure Oil Company. McCormick & MacPherson, local agents.
British motorship LOCH KATRINE, Capt. Shillitoe, from San Francisco, 6:40 a.m. Passengers and freight for Royal Mail Steam Packet Company. C. J. Lehman, local agent.
Steamer PRESIDENT GARFIELD, Capt. Lowry, from New York, 6:40 a.m. Passengers and freight for Dollar Line. Destined world ports.
Tanker LIMNEA, Capt. Casey, from Balboa, 6:45 a.m. Came into port for orders.
Japanese steamer BOKUYO MARU, Capt. Kondo, from Yokohama via San Francisco, 7 a.m. Passengers and freight for Toyo Kisen Kaisha. S. L. Kreider, local agent.
Steamer PAWLET, Capt. Hogstrom, from San Francisco, 7 a.m. General cargo for American Far East Line. Struthers & Barry, local agents.
Steamer SILVERADO, Capt. Hengst, from Portland, 7:40 a.m. General cargo for McCormick Steamship Company.
Steamer SANTA MONICA, Capt. McGovern, from Eureka, 7:45 a.m. Lumber for J. R. Hanify & Co.
Tanker VARANGER, Capt. Ellertsen, from Yokohama, 9:10 a.m. To load oil for General Petroleum Company.
Steamer ANNE HANIFY, Capt. Zoddart, from San Francisco, 10:20 a.m. Lumber for J. R. Hanify & Co.
Steamer ONONDAGA, Capt. Wilson, from York, 11:30 a.m. General cargo for Ford Line. James Rolph & Co., local agents.
Tanker S. C. T. DODD, Capt. Elb, from Richmond, 12:05 p.m. To load oil for Standard Oil Company of California.
Steamer JACOB LUCKENBACH, Capt. Greene, from Mobile, 4:20 p.m. General cargo for Luckenbach Steamship Company.
British tanker CAPSA, Capt. Lambe, from Balboa, 4:25 p.m. To load oil for Anglo-Saxon Petroleum Company.
Steamer SUPORTCO, Capt. McNabb, from Gray's Harbor, 4:30 p.m. Lumber cargo for Transmarine Line. Calling for bunkers.
Steamer CATALINA, Capt. Morris, from Avalon, 5 p.m. Passengers and general cargo for Wilmington Transportation Company.
U.S.S. LA VALLETTE (destroyer No. 315,) from San Diego, 5:15 p.m.
U.S.S. FLOAT (destroyer No. 316,) from San Diego, 5:15 p.m.
U.S.S. FARQUAHER (destroyer No. 304,) from San Diego, 5:15 p.m.
British motorship VINEMOOR, Capt. Sisterson, from Vancouver, 7:20 p.m. General cargo for Meyer-Wilson. Swayne & Hoyt, Inc., local agents.

DEPARTURES

MONDAY, JANUARY 11

Steamer POMONA, Capt. Barron, for Everett, 7:20 a.m. En route from Baltimore with general cargo for Isthmian Line. Norton, Lilly & Co., local agents. Calling for bunkers only.
U.S.S. PIONEER, for sea, 7:50 a.m.
British tanker LIMNEA, Capt. Casey, for San Francisco, 8:30 a.m. Came into port for orders.
Steamer COMMERCIAL PATHFINDER, Capt. Wright, for New York, 10:20 a.m. Put back to port for engine and boiler repairs, after sailing on the 8th inst.
Steamer CATALINA, Capt. Morris, for Avalon, 10:30 a.m.
Tanker LA PURISIMA, Capt. Belin, for San Diego, 2:15 p.m. 45,300 barrels of oil for Union Oil Company.
Motorship CHALLAMBA, Capt. Keeney, for Vancouver, 2:20 p.m. General cargo for Pacific Steamship Company.
Steamer PRENTISS, Capt. Bach, for San Diego, 2:30 p.m. Part cargo of lumber for Mahoney Lumber Company.
Japanese steamer BOKUYO MARU, Capt. Kondo, for Valparaiso, 5:50 p.m. Passengers and general cargo for Toyo Kisen Kaisha. S. L. Kreider, local agent.
British motorship ELMBANK, Capt. Mercer, for Manila, 6:15 p.m. General cargo for Bank Line. John E. Marshall, local agent.
Steamer CLAREMONT, Capt. Erickson, for San Francisco, 6:20 p.m. To load lumber for Hart-Wood Lumber Company.
Steamer DOROTHY WINTERMOTE, for Santa Barbara, 7 p.m. Partial lumber cargo for Paramino Lumber Company.
Tanker SWIFT EAGLE, Capt. Smith, for Fall River, 7:20 p.m. 76,380 barrels of oil for Swiftsure Oil and Transportation Company.
Steamer MAYFAIR, Capt. Wyndham, for San Francisco, 8:30 p.m. To load lumber for Nelson Steamship Company.
Steamer ADMIRAL EVANS, Capt. Berg, for San Diego, 8:45 p.m. Passengers and general cargo for Pacific Steamship Company.
Tanker S. C. T. DODD, Capt. Elb, for San Francisco, 9:15 p.m. 65,610 barrels of oil for Standard Oil Company of California.

DUE TO DEPART

9 p.m. to midnight

Mexican steamer CHIAPAS, Capt. Bonilla, for Salina Cruz. Passengers and general cargo for Mexican States Line.
British motorship LOCH KATRINE, Capt. Shillitoe, for United Kingdom. Passengers and general cargo for Royal Mail Steam Packet Line. C. J. Hehman, local agent.
Steamer SUPORTCO, Capt. McNabb, for Newark. Lumber cargo for Transmarine Line. Called for bunkers.
Steamer MUNSOMO, Capt. Anderson, for San Francisco. General cargo for Munson-McCormick Line. McCormick Steamship Company, local agents.
Steamer TEXAN, Capt. Blackwell, for Boston. General cargo for American-Hawaiian Steamship Company.
Tanker LOS ALAMOS, Capt. Olsen, for Seattle. 34,264 barrels of oil for General Petroleum Corporation.
Motorship HUNTRESS, Capt. Wilson, for San Quentin, Mex. To load salt for American Salt Works.

CARGO VESSELS DUE TO ARRIVE

TUESDAY, JANUARY 12

Steamer ADMIRAL EVANS, Capt. Borg, from San Diego. Passengers and freight for Pacific Steamship Company.
Steamer EMMA ALEXANDER, Capt. Nystrom, from Seattle. Passengers and freight for Pacific Steamship Company.
Steamer YALE, Capt. Self, from San Diego. Passengers and freight for Los Angeles Steamship Company.
Steamer CATALINA, Capt. Morris, from Avalon. Passengers and freight for Wilmington Transportation Company.
Steamer CAROLINIAN, from Baltimore. General cargo for Garland Line.
Steamer PETER KERR, Capt. Grondahl, from Baltimore. General cargo for United-American Lines. Los Angeles Steamship Company, local agents.
Japanese steamer MAYEBASHI MARU, Capt. Murakami, from New York. En route to Yokohama with general cargo for Nippon Yusen Kaisha. Dodwell & Co., agents. Calling for bunkers only.
Tanker BETTERTON, Capt. Engalls, from San Francisco. To load oil for Associated Oil Company.
Tanker SALINA, Capt. Grano, from Honolulu. To load oil for Struthers & Barry.
Tanker H. M. STOREY, Capt. Sorley, from Halifax. To load oil for Standard Oil Company.
Tanker LUBRICO, Capt. Phillips, from Ponce. To load oil for Standard Oil Company of California.
Tanker LOS ANGELES, Capt. Carlson, from Ventura. To load oil for Union Oil Company.
Steamer HAMLIN F. McCORMICK, Capt. Larson, from Portland. Lumber for McCormick Steamship Company.
Steamer EVERETT, Capt. Lass, from Columbia River. Lumber for Charles R. McCormick Lumber Company.
Steamer DAISY GRAY, Capt. Bachman, from Bellingham. Lumber for S. S. Freeman Lumber Company. C. G. Limecooley, local agent.
British steamer CANADIAN IMPORTER, Capt. Randall, from Antwerp. General cargo for Canadian Government Merchant Marine. Dodwell & Co., agents.

CARGO VESSELS DUE TO DEPART

TUESDAY, JANUARY 12

Steamer PRESIDENT GARFIELD, Capt. Lowry, for San Francisco and world ports. Passengers and freight for Dollar Line.
Steamer HUMBOLDT, Capt. Baughman, for San Francisco. Passengers and freight for White Flyer Line.
Steamer NEWPORT, Capt. Dellegar, for San Francisco. Passengers and freight for Los Angeles Dispatch Line.
Steamer YALE, Capt. Self, for San Francisco. Passengers and freight for Los Angeles Steamship Company.
Steamer CATALINA, Capt. Morris, for Avalon. Passengers, mail and freight for Wilmington Transportation Company.
British steamer NORWICH CITY, for Vancouver. En route from Portland, Me., to load lumber for Orient, account H. R. McMillan Export Company. Calling for bunkers only.
Steamer ONONDAGA, Capt. Wilson, for Puget Sound. General cargo for Ford Line.
Steamer SILVERADO, Capt. Hengst, for Portland. General cargo for McCormick Steamship Company.
Steamer SURAILCO, Capt. Bentley, for San Francisco. General cargo for Transmarine Company.
Danish motorship THEODORE ROOSEVELT, Capt. Hensen, for San Francisco. General cargo for Norway Pacific Line. Capt. Sivertson, agent.
British steamer VINEMOOR, Capt. Sisterson, for United Kingdom. En route from Vancouver with general cargo for Meyer, Wilson Company. Swayne & Hoyt, local agents. Calling for bunkers only.
British tanker CAPSA, Capt. Lambe, for Balboa. 52,170 barrels of oil for Anglo-Saxon Petroleum Company.
Norwegian motorship VARANGER, Capt. Ellertsen, for Buenos Aires. 100,000 barrels of oil for General Petroleum Company.
Steamer SANTA MONICA, Capt. McGovern, for Redondo. Part cargo of lumber for J. R. Hanify & Co.
Steamer WILLAPA, Capt. Anderson, for San Francisco. Part cargo of lumber for Hart-Wood Lumber Company. J. Silva, local agent.
Tanker MAYEBASHI MARU, Capt. Murakami, for Yokohama. En route from New York with general cargo for Nippon Kisen Kaisha. Dodwell & Co., local agents. Calling for bunkers only.
Tanker BETTERTON, Capt. Engalls, for Avon. 68,444 barrels of oil for Associated Oil Company.
Tanker SALINA, Capt. Grano, for Manila. 68,325 barrels of oil for Struthers & Barry.
Tanker LOS ANGELES, Capt. Carlson, for Martinez. 75,000 barrels of oil for Union Oil Company.
British steamer CANADIAN IMPORTER, Capt. Randall, for San Francisco. General cargo for Canadian Government Merchant Marine. Dodwell & Co., agents.

PASSENGER SCHEDULE

ARRIVING

(Hour given below is docking time.)

Jan. 12—Admiral Evans, San Diego, 10 p.m.
Jan. 12—Emma Alexander, Seattle, 4 p.m.
Jan. 12—Yale, San Diego, 2 p.m.
Jan. 12—Catalina, Avalon, 6:30 p.m.
Jan. 13—Guerrero, Salina Cruz, 8 a.m.
Jan. 13—Harvard, San Francisco, 10 a.m.
Jan. 13—Moerdyk, San Francisco, 7 a.m.
Jan. 13—Rose City, Portland, 7 p.m.
Jan. 13—Catalina, Avalon, 6:30 p.m.
Jan. 14—Emma Alexander, San Diego, 7 a.m.
Jan. 14—Harvard, San Diego, 2 p.m.
Jan. 14—San Juan, San Francisco, 8 a.m.
Jan. 14—Washington, San Francisco, 7 a.m.
Jan. 14—Yale, San Francisco, 10 a.m.
Jan. 14—Catalina, Avalon, 6:30 p.m.

SAILING

Jan. 12—President Garfield, San Francisco, world ports, 2 p.m.
Jan. 12—Humboldt, San Francisco, 8 a.m.
Jan. 12—Newport, San Francisco, 8 a.m.
Jan. 12—Yale, San Francisco, 4 p.m.
Jan. 12—Catalina, Avalon, 10 a.m.
Jan. 13—Admiral Evans, Portland, 11 a.m.
Jan. 13—Emma Alexander, San Diego, 10 a.m.
Jan. 13—Guerrero, San Francisco, 5 p.m.
Jan. 13—Harvard, San Diego, 3 p.m.
Jan. 13—Moerdyk, Antwerp, 5 p.m.
Jan. 13—Catalina, Avalon, 10 a.m.
Jan. 14—Emma Alexander, Seattle, 11 a.m.
Jan. 14—Harvard, San Francisco, 4 p.m.
Jan. 14—Rose City, Portland, 5 p.m.
Jan. 14—San Juan, San Francisco, 6 p.m.
Jan. 14—Washington, Salina Cruz, 5 p.m.
Jan. 14—Yale, San Diego, 3 p.m.
Jan. 14—Catalina, Avalon, 10 a.m.

VESSELS IN PORT

(See Port Index for Berth Locations.)

ACTIVE SHIPS

Vessel	Berth
Passenger vessels:	
Calawaii, steamer	107
Humboldt, steamer	88
Newport, steamer	90
President Garfield, steamer	232-A
Cargo vessels:	
Curtiscor, motorship	Long Beach
Hawaiian, steamer	176
Jacob Luckenbach, steamer	232
Norwich City, British steamer	Anchor
Onondaga, steamer	51
Silverado, steamer	178
Surailco, steamer	188
Pawlet, steamer	181
Theodore Roosevelt, Norwegian motorship	58
West Ivan, Steamer	160
Oil tankers:	
Olympic, steamer	172
Richfield, steamer	241
Rioco, barge	241
San Patricio British steamer	241
Tecumseh, British steamer	107
Varanger, Norwegian motorship	240
Lumber carriers:	
Anne Hanify steamer	38
Centralia, steamer	96
Jacox, steamer	158
Point Loma, steamer	38
Santa Monica, steamer	122
Willapa, Steamer	38

ON SCHEDULE

Vessel	Berth
Catalina, steamer	185

PLEASURE CRAFT

Vessel	Berth
Black Swan, motor yacht	Anchor
Esmeralda, motor yacht	Anchor
Fisherman, auxiliary schooner	93
Katoura II, auxiliary schooner	107
Sultana, steam yacht	Long Beach

MOTION-PICTURE CRAFT

Vessel	Berth
Bohemia, ship	Long Beach
Dauntless, schooner	Long Beach
Fox, schooner	Long Beach
Indiana, ship	Long Beach
L. J. Morse, ship	198
Sequoia, schooner	107
S. N. Castle, schooner	198
William G. Irwin, schooner	198

VESSELS LAID UP

Vessel	Berth
Avalon, steamer	184
Angel, motorship	107
Alejandro, Mexican steamer	202
Bergen, steamer	Long Beach
Cabrillo, steamer	164
El Abeto, steamer	105
El Cedro, steamer	105
El Cicuta, steamer	105
Gratia, bark	Anchor
Nakadate, Pan. schooner	Long Beach
Hermosa, steamer	164
Katherine, R., motorship	Anchor
Monfalcone, barkentine	Long Beach
Monican, barge	164
Norwhal, ship	Long Beach
Waimea, steamer	Anchor

TIDES FOR JANUARY, 1926

Los Angeles Harbor

HIGH WATER

COAST AND GEODETIC SURVEY

Day.	Time.	Height.	Time.	Height.
12	7:23	6.9	8:57	4.3
13	8:08	7.0	9:41	4.5
14	8:51	7.2	10:05	4.6
15	9:39	7.2	11:11	4.7
16	10:27	6.8	11:58	4.7

LOW WATER

Day.	Time.	Height.	Time.	Height.
12	1:06	2.0	2:45	—1.1
13	1:54	1.9	3:28	—1.5
14	2:41	1.8	4:12	—1.6
15	3:30	1.8	4:56	—1.5
16	4:24	1.8	5:41	—1.1

SUN AND MOON

Day.	Sunrise.	Sunset.	Moonrise.	Moonset.
12	7:13	5:19	5:10	3:42
13	7:13	5:20	6:23	4:44
14	7:13	5:21	7:23	5:53
15	7:13	5:22	8:17	7:05
16	7:12	5:23	9:04	8:16

ARRIVALS AND CLEARANCES AT WORLD'S PORTS

[BY A. P. NIGHT WIRE]

SAN FRANCISCO, Jan. 11.—Arrived: Ernest H. Meyer, 12:05 a.m., Santa Barbara; South Coast, 2:30 a.m., Crescent City; David C. Meyer, 2:40 a.m., Los Angeles; Pasadena, 4:10 a.m., Albion Chile, 6:20 a.m., Antwerp; Witram, 4:40 a.m., Hamburg; Mongolia, 7:05 a.m., New York; San Juan, 7:25 a.m., Los Angeles; Lake Frances, 7:20 a.m., Los Angeles; Yosemite, 7:40 a.m., Port Ludlow; Mukilteo, 8:50 a.m., Los Angeles; K. R. Kingsbury, 9:05 a.m., Los Angeles; Subrafol, 10:20 a.m., Antwerp; Harvard, 10:45 a.m., Los Angeles; Frank H. Buck, 2:45 p.m., Monterey; Andrew F. Luckenbach, 2:50 p.m., Boston.

Departed: Westport, 5 p.m., Crescent City; San Antonio, 7 p.m., Monterey; Martha Buehner, 7 p.m., Coos Bay.

SEATTLE, Jan. 11.—Arrived: President McKinley, 4:45 p.m., Kobe; Lurline, 3:30 p.m.; Admiral Sebree, 11:35 a.m., San Francisco; Stockton, 3 p.m., Los Angeles.

Departed: Admiral Schley, 5 p.m., San Francisco; Quinault, 4 p.m.; Warwick, 10:15 a.m., Los Angeles; Suduffco, 12:45 p.m., Everett; New Britain, 3:30 a.m., Port Gamble; Norco, yesterday, Alaska.

PORTLAND, Jan. 11.—Arrived: Admiral Farragut, 3:30 a.m., San Diego and way ports; Germoor, Clyde via Cristobal; Daisy Mathews, 4 p.m., San Francisco; Charles H. Cramp, 3:20 p.m., Vancouver, B. C.; Covena, 8 p.m., Los Angeles; Dinteldyk, midnight, Antwerp and way port. At Longview: Thomas P. Beal, midnight, Puget Sound.

Departed: Herman Frasch, 4 p.m., Puget Sound; Port Angeles, 7 p.m., Florida ports; Hessen, 2 p.m., Hamburg and way ports; Welsh City, 8 p.m., Adelaide and Freemantle.

TACOMA, Jan. 11.—Arrived: Griffco, Stewart, B. C., 7:20 a.m.; Remus, Arca, Chile, 11:15 a.m.

SAN DIEGO, Jan. 11.—Arrived: Centaurus, Baltimore, Balboa, 6 p.m.

Departed: Horace X. Baxter, Vancouver, 3 p.m.

GRAY'S HARBOR (Wash.) Jan. 11.—Arrived: J. B. Stetson, yesterday; West Calera, yesterday, San Francisco; Munindies, 11 a.m., Tacoma.

Departed: William S. Donovan, yesterday, Point Arena, yesterday; Celilo, yesterday, Los Angeles; Alaska Maru, yesterday; Meigen Maru, yesterday, Orient; Cape St. Martin, yesterday, San Francisco; William Perkins, yesterday, New York.

VICTORIA (B. C.) Jan. 11.—Arrived: Siam City, 11 a.m., Vancouver; President McKinley, yesterday, Manila; President Jackson, yesterday, Seattle.

Departed: President McKinley, noon, Seattle; Canadian Highlander, yesterday, Vancouver; President Jackson, yesterday, Manila.

VANCOUVER (B. C.) Jan. 11.—Arrived: Canadian Highlander, 11 a.m., Glasgow; Rochelle, yesterday, San Francisco; Dungeness, yesterday, New Westminster; Arna, yesterday, Seattle.

Departed: Deroche, yesterday, Los Angeles; Siam City, yesterday, New York.

KETCHIKAN (Alaska) Jan. 11.—Departed: Admiral Watson, 10:30 a.m., southbound.

JUNEAU (Alaska) Jan. 11.—Departed: Admiral Watson, yesterday, southbound.

PETERSBURG (Alaska) Jan. 11.—Departed: Admiral Watson, yesterday, southbound.

WRANGELL (Alaska) Jan. 11.—Departed: Admiral Watson, 2 a.m., southbound.

ARRIVALS

NEW YORK, Jan. 11.—Virginia, Kingston; Cornelia, Mayaguez; Jessmore, Dundee; Bridgetown, Porto Colombia; San Lorenzo, San Juan; Ponce, San Juan; Wellpark, Tarafa; Meropa, Curacao; Tsuyama Maru, Boston; Volumnia, Genoa; Halo, Boston; Pinar del Rio, Havana; Santa Luisa, Valparaiso; Lebore, Cruz Grande; Henawa, Los Angeles; Sudbury, Los Angeles; Colombi, Naples; Franconia, Liverpool.

GLASGOW, Jan. 10.—Caledonia, New York.

BOMBAY, Jan. 10.—Empress of Scotland, New York.

QUEENSTOWN, Jan. 8.—Westphalia, New York.

RIO JANEIRO, Jan. 10.—Vandyck, New York.

BOSTON, Jan. 11.—Felix Taussig, Portland.

SHANGHAI, Jan. 11.—Parkridge, Portland; Yokohama Maru, Seattle.

LONDON, Jan. 11.—London Importer, Portland and San Francisco; January 10, Albion Star, San Francisco; American Shipper, New York.

NEW ORLEANS, Jan. 11.—Frogner, San Francisco.

BREMEN, Jan. 8.—Endicott, Houston.

HAVRE, Jan. 8.—Senora, Galveston.

LIVERPOOL, Jan. 9.—Adra, Baltimore; Nebraska, San Francisco; January 11, Doric, New York.

GLASGOW, Jan. 10.—River Teign, Baltimore.

MANCHESTER, Jan. 8.—Ramon de Larrinaga, Galveston.

FALMOUTH, Jan. 9.—Rodby, Norfolk.

YOKOHAMA, Jan. 6.—Shinyo Maru, San Francisco.

HAMBURG, Jan. 7.—Panama, San Francisco.

MELBOURNE, Jan. 8.—Argalia, Los Angeles.

CRISTOBAL, Jan. 10.—Nordanger, Los Angeles; Ecuador, New York; Robert E. Hopkins, Los Angeles; Dungannon, San Francisco.

CONSTANZA, Jan. 3.—Canada, New York.

SOUTHAMPTON, Jan. 9.—Orduna, New York.

DEPARTURES

CRISTOBAL, Jan. 10.—Minnesotan, San Francisco; Agwisun, Los Angeles; Eagle, San Francisco and Tacoma; Crofton Hall, Buenos Aires; Clan Ross, Capetown via Philadelphia.

LONDON, Jan. 8.—Grootendijk, San Francisco; January 9, American Merchant, New York.

SHIELDS, Jan. 8.—Loch Tay, Los Angeles.

YOKOHAMA, Jan. 8.—London Maru, Tacoma; West Kader, Portland.

DUNKIRK, Jan. 7.—Saguache, Houston.

ROTTERDAM, Jan. 8.—Aquarius, New Orleans; Brush, Houston.

CARDIFF, Jan. 9.—Exeter City, Philadelphia.

MANCHESTER, Jan. 9.—Duquesne, New Orleans; Daytonian, Philadelphia.

ANTWERP, Jan. 9.—Lokhaven, Jacksonville; West Durfee, Houston.

LIVERPOOL, Jan. 9.—Megantic, New York.

QUEENSTOWN, Jan. 11.—Scythia, New York; January 10, Megantic, New York.

MONTEVIDEO, Jan. 9.—Vauban, New York.

ROTTERDAM, Jan. 9.—Maasdam, New Orleans.

GLASGOW, Jan. 10.—California, New York.

SOUTHAMPTON, Jan. 9.—Cleveland, New York.

COPENHAGEN, Jan. 9.—Hellig Olav, New York.

SHANGHAI, Jan. 9.—Cross Keys, Seattle; January 10, Dewey, Portland.

TAMPA, Jan. 11.—Atlantic Sun, San Francisco.

TRANS-PACIFIC MAIL

Following schedule of sailings is provided by the Los Angeles postoffice:

January 13, from San Francisco. Mail for Honolulu, Pago Pago, Suva and Sydney.

January 14, from San Francisco. Mail for Honolulu.

January 13, from Seattle. Mail for Honolulu, Suva, Aukland and Sydney.

Note—To connect at San Francisco mail must leave Los Angeles on dispatch made not later than 5:30 p.m. the day prior to date of sailing.

For connection at Seattle mail must leave Los Angeles the third day prior to date of sailing not later than 5:30 p.m.

To connect at San Pedro for the Hawaiian Islands every other Saturday, mail leaves Los Angeles at 8:50 a.m. on Saturday, except parcel post and papers, which leave at 8 a.m.

RADIO REPORT

The Radio Corporation of America in co-operation with the United States Public Health Service and the Seamen's Institute will receive requests for medical and surgical service from ships at sea through the KSE station at Los Angeles Harbor.

[BY RADIO CORPORATION OF AMERICA]

WILMINGTON STATION

Noon, January 10

DEFACTO, San Francisco for Jacksonville, 668 miles northeast of Colon.
SUCARSECO, Balboa for Los Angeles, 135 miles northwest of Balboa.
ALBERT JEFFRSES, Los Angeles for New York, 209 miles northwest of Balboa.
FOREST KING, Balboa for Los Angeles, 378 miles northwest of Balboa.
NAESSNA, Seattle for Tampa, 140 miles northwest of Balboa.
OREGON, Seattle for Tampa, 1480 miles northwest of Balboa.
GARGOYLE, Philadelphia for San Francisco, 638 miles northwest of Balboa.
HARRY LUCKENBACH, Balboa for Los Angeles, 1211 miles northwest of Balboa.
SUREMICO, Gray's Harbor for New York, 1307 miles south of Los Angeles.
STEEL MAKER, Philadelphia for Los Angeles, 1824 miles south of Los Angeles.
PAULSBORO, Philadelphia for Los Angeles, 1575 miles south of Los Angeles.

8 p.m., January 10

STUART DOLLAR, Los Angeles for New York, 251 miles northeast of Colon.
CITY OF PANAMA, Balboa for San Francisco, 2570 miles south of San Francisco.
POINT JUDITH, Los Angeles for Balboa, 2270 miles south of Los Angeles.
CITY OF SAN FRANCISCO, San Francisco for Buena Ventura, 3607 miles south of San Francisco.

Noon, January 11

W. C. TEAGLE, Los Angeles for Balboa, 2597 miles northwest of Balboa.
SUPORTCO, Gray's Harbor for Los Angeles, 46 miles northwest of Los Angeles.
POINT LOBOS, Balboa for San Diego, 129 miles south of San Diego.
SUNBEAM, Balboa for Avon, 477 miles south of San Francisco.
HEGIRA, Everett for Baltimore, 282 miles south of Los Angeles.
PAUL LUCKENBACH, Los Angeles for Philadelphia, 505 miles south of Los Angeles.
CHESTER SUN, Philadelphia for San Francisco, 690 miles south of San Francisco.
JACOB LUCKENBACH, Balboa for Los Angeles, 54 miles south of Los Angeles.
GEORGE W. BARNES, Balboa for Los Angeles, 574 miles south of Los Angeles.
CENTAURUS, Balboa for San Diego, 50 miles south of San Diego.
H. C. FOLGER, Los Angeles for Philadelphia, 750 miles south of Los Angeles.
COLUSA, Los Angeles for Talara, 2274 miles south of Los Angeles.

8 p.m., January 11

H. M. STOREY, Halifax for Los Angeles, 50 miles south of Los Angeles.
POMONA, Los Angeles for Everett, 967 miles south of Seattle.
CANADIAN IMPORTER, Balboa for Los Angeles, 193 miles south of Los Angeles.
CHARLIE WATSON, Richmond for San Diego, 220 miles northwest of San Diego.
RICHMOND, Los Angeles for Portland, 881 miles south of Portland.
NORLINA, Balboa for Los Angeles, 744 miles south of Los Angeles.
CAROLINIAN, Balboa for Los Angeles, 190 miles south of Los Angeles.
MONTEBELLO, Taltal for Los Angeles, 670 miles south of Los Angeles.
LA PLACENTIA, Port San Luis for Antofagasta, 1725 miles north of Antofagasta.

SAN FRANCISCO STATION

8 p.m., January 10

TAHITI, Sydney for San Francisco, 2380 miles from San Francisco.
R. J. HANNA, Honolulu for Los Angeles, 1374 miles west of Los Angeles.
PRESIDENT ADAMS, Honolulu for Kobe, 313 miles west of Honolulu.
WEST CARMONA, San Francisco for Orient, 3401 miles from San Francisco.
CHINA ARROW, Shanghai for San Francisco, 3190 miles from San Francisco.
WEST NIMROD, Kobe for Seattle, 2877 miles from Seattle.
SOMME, Honolulu for San Francisco, 1645 miles from San Francisco.
ORICUS, Tacoma for San Francisco, 330 miles from San Francisco.
STEEL TRAVELER, Honolulu for Manila, 409 miles west of Honolulu.
INDEPENDENCE, Honolulu for Manila, 1587 miles west of Honolulu.
TUSCALOOSA CITY, Manila for San Francisco, 1245 miles from San Francisco.
MAUI, San Francisco for Honolulu, 1593 miles from San Francisco.
ARTEMISIA, Victoria for Shanghai, 110 miles west of San Francisco.
TAMAHA, Shanghai for San Francisco, 1305 miles from San Francisco.
WEST HENSHAW, Los Angeles for Auckland, 3155 miles from Los Angeles.
TOLKEN, Makatea for Balboa, 646 miles from Makatea Island.
WEST NILUS, Sydney for San Francisco, 2316 miles from San Francisco.
WILUNA, San Francisco for Auckland, 3100 miles from San Francisco.
Ship TUSITALA, Honolulu for Seattle, 530 miles from Honolulu.
STEEL RANGER, Seattle for Yokohama, 1231 miles from Seattle.
LURLINE, San Francisco for Seattle, 583 miles from San Francisco.
MAKAWELI, Seattle for Hilo, 405 miles from Seattle.
MANOA, left Kahului for Honolulu.
TALABOT, Port Allen for San Francisco, 650 miles from San Francisco.
HEFFRON, San Francisco for Balboa, 4429 miles from Balboa.
MAKIKI, Port Ludlow for Honolulu, 2103 miles from Port Ludlow.
PRESIDENT McKINLEY, Yokohama for Seattle, 139 miles from Seattle.
ORINOCO, Tacoma for New York, 730 miles from Tatoosh.
MOFFET, Point Wells for Los Angeles, 380 miles from Los Angeles.
MAHUKONA, Ahukini for San Francisco, 850 miles from San Francisco.
CANADIAN OBSERVER, San Francisco for Vancouver, 17 miles from San Francisco.
KINGSWOOD, Vancouver for Balboa, 200 miles from San Francisco.

8 p.m., January 11

MAUNAALA, Hilo for San Francisco, 400 miles from San Francisco.
DOYLESTOWN, Port Wells for San Francisco, 295 miles from San Francisco.
EURANA, San Francisco for New Westminster, 460 miles from San Francisco.
WEST CHOPAKA, San Francisco for Yokohama, 1179 miles from San Francisco.
Tug HUMACONNA, San Francisco for Astoria, 308 miles from Astoria.
RICHMOND, Los Angeles for Portland, 281 miles from Portland.
ENTERPRISE, Kaanapali for San Francisco, 943 miles from San Francisco.
EL SEGUNDO, Eureka for Los Angeles, 435 miles from Los Angeles.
J. A. MOFFETT, Point Wells for Los Angeles, 610 miles from Los Angeles.
EDNA, San Francisco for Portland, 153 miles from Astoria.
H. T. HARPER, San Francisco for Willbridge, 531 miles from Willbridge.
EDWANEE, Gaviota for Avon, 129 miles from Avon.
STANWOOD, Los Angeles for Tacoma, 507 miles from Los Angeles.
CHARLIE WATSON, Richmond for San Diego, 220 miles from San Diego.
LEVANT ARROW, Los Angeles for Cebu, 660 miles west of Los Angeles.
ORICUS, Tacoma for San Francisco, 135 miles from San Francisco.
WILLIAM PERKINS, Gray's Harbor for New York, 246 miles south of Gray's Harbor.
SALINA, Honolulu for Los Angeles, 135 miles from Los Angeles.
MATSONIA, Honolulu for San Francisco, 169 miles from San Francisco.
DOROTHY LUCKENBACH, Seattle for San Francisco, 16 miles from Blunts Reef.
GREYBANK, New Orleans for Vancouver, 120 miles from San Francisco.
W. S. RHEEM, Richmond for Bayonne, N. J., 2890 miles from Balboa.

[BY FEDERAL TELEGRAPH]

The Federal Telegraph Company in co-operation with the Los Angeles Receiving Hospital staff will receive requests for medical and surgical services from ship crews from vessels at sea through KGK station at Los Angeles without charge.

LOS ANGELES STATION

Noon, January 10

AGWIPOND, Wellington for Port San Luis, 2063 miles west of Port San Luis.
MANCHURIA, Los Angeles for New York, 1269 miles south of Los Angeles.
ETHAN ALLEN, New York for Honolulu, 878 miles from Honolulu.
ROBERT DOLLAR, Galveston for Colon, 263 miles from Colon.

8 p.m., January 10

ROOSEVELT, Los Angeles for Miami, 1466 miles south of Los Angeles.
HAGOOD, Los Angeles for Boston, 11110 miles north of Balboa.
LIEBRE, Los Angeles for Philadelphia, 830 miles south of Los Angeles.
UTACARBON, Port San Luis for Balboa, 600 miles from Balboa.
ALASKA, Key West for Los Angeles, 1800 miles south of Los Angeles at 5 a.m., 11th.

Noon, January 11

ROBIN HOOD, Los Angeles for Boston, 239 miles south of Los Angeles.
IPSWICH, Los Angeles for New York, 170 miles south of Los Angeles.
AGWIBAY, Balboa for Los Angeles, 604 miles south of Los Angeles.
SWIFT ARROW, Los Angeles for Balboa, 241 miles south of Los Angeles.

8 p.m., January 11

CORINTO, San Francisco for Mazatlan, 490 miles south of San Francisco.
HORACE X. BAXTER, San Diego for Victoria, 30 miles north of San Diego.
YORBA LINDA, Los Angeles for Philadelphia, 490 miles south of Los Angeles.
H. F. McCORMICK, St. Helens for Los Angeles, 30 miles north of Los Angeles.
SAN GASPAR, Los Angeles for Buenos Aires, 1065 miles south of Los Angeles.
CHALLAMBA, Los Angeles for San Francisco, 301 miles south of San Francisco.
LA PURISIMA, Los Angeles for San Diego, 75 miles north of San Diego.
OLEUM, Manzanillo for Los Angeles, 518 miles south of Los Angeles.
CLAREMONT, Los Angeles for San Francisco, 12 miles north of Los Angeles.
DOROTHY WINTERMOTE, Los Angeles for Santa Barbara, 10 miles north of Los Angeles.
ALASKA, Key West for Los Angeles, 840 miles south of Los Angeles.
ROBERT JOHNSON, Portland for St. Petersburg, 1831 miles south of Columbia River.

SAN FRANCISCO STATION

8 p.m., January 10

LA BREA, New York for Los Angeles, 85 miles from Colon.
SALVADOR, Los Angeles for Balboa, 679 miles from Balboa.
MISSOURIAN, Los Angeles for Balboa, 290 miles from Balboa.
CORBIS, Balboa for Los Angeles, 600 miles from Balboa.
SIERRA, Sydney for San Francisco, 2615 miles south of San Francisco.
MEIGS, San Francisco for Manila, 3813 miles west of San Francisco.
SWIFTWIND, New York for San Francisco, 615 miles north of Colon.
CHATEAU THIERRY, New York for San Francisco, 421 miles east of Colon.
WEST FARALON, Manila for San Francisco, 1891 miles west of San Francisco.
DOROTHY ALEXANDER, Jacksonville for New York, 110 miles from Charleston.
PRESIDENT CLEVELAND, San Francisco for Yokohama, 3320 miles west of Honolulu.
WEST JESTER, San Francisco for Yokohama, 4571 miles west of San Francisco.
GRACE DOLLAR, San Francisco for Japan, 3561 miles west of San Francisco.
WEST KADER, Yokohama for Portland, 2630 miles from Columbia River.
ELDRIDGE, Everett for Dairen, 4005 miles from Everett.
WEST PROSPECT, San Francisco for Yokohama, 100 miles from Yokohama.
TAHCHEE, Hongkong for San Francisco, 4857 miles from San Francisco.
SCOTTSBURG, Shanghai for Vladivostok, 900 miles from Shanghai.
PRESIDENT MADISON, Yokohama for Kobe, 20 miles from Kobe.

8 p.m., January 11

ADMIRAL PEARY, Blaine for San Francisco, 127 miles from San Francisco.
MAUNALEI, San Francisco for Port Allen, 962 miles west of San Francisco.
PRESIDENT PIERCE, San Francisco for Yokohama, 725 miles west of San Francisco.
KELTIER, Vancouver for Antwerp, 120 miles from San Francisco.
EMIDIO, Baltimore for Los Angeles, 10 miles north of Balboa.
LIO, San Francisco for Seattle, 320 miles from San Francisco.
CASCADE, Anacortes for Los Angeles, 564 miles from Los Angeles.
FRANK G. DRUM, Honolulu for Los Angeles, 140 miles from San Francisco.
LASSEN, Anacortes for San Francisco, 211 miles from San Francisco.
EVERETT, St. Helens for Los Angeles, 171 miles from Los Angeles.
WAPAMA, San Francisco for Seattle, 362 miles from San Francisco.
CECILIAO, Gray's Harbor for San Francisco, 279 miles from San Francisco.
TULSAGAS, San Antonio for Los Angeles, 1465 miles from Los Angeles.
F. A. WARNER, Coos Bay for San Francisco, 160 miles from San Francisco.
MOJAVE, Los Angeles for New York, 628 miles from Colon.
LOS ANGELES, Martinez for Ventura, 165 miles from Ventura.
LUBRICO, Balboa for Los Angeles, 120 miles from Los Angeles.
LEBEC, Portland for Los Angeles, 760 miles from Los Angeles.
BETTERTON, Amorco for Ventura, 46 miles from Ventura.
SKAGWAY, Port Alberni for Los Angeles, 387 miles from Los Angeles.
COALINGA, Vancouver for San Luis, 385 miles from San Luis.
HARMATTAN, New York for Vancouver, 100 miles south of San Francisco.
WALLINGFORD, Portland for San Francisco, 240 miles from San Francisco.
EMMA ALEXANDER, San Francisco for Los Angeles, 293 miles from Los Angeles.
NORTHLAND, Roche Harbor for San Francisco, 20 miles from San Francisco.
ADMIRAL DEWEY, Los Angeles for San Francisco, 24 miles from San Francisco.
WARWICK, Seattle for Port Moody, 55 miles from Port Moody.
GRELBANK, New Orleans for Victoria, 50 miles south of San Francisco.
IBUKISAN MARU, Yokohama for San Francisco, 140 miles from San Francisco.
COLOMBIA, San Francisco for New York, 2905 miles from San Francisco.
POINT JUDITH, Los Angeles for Balboa, 2667 miles from Los Angeles.

PORTLAND STATION

Noon, January 10

DINTELDYK, Seattle for Astoria, 34 miles from Astoria.
WILLIAM PERKINS, Gray's Harbor for New York, 32 miles south of Gray's Harbor.
EURANA, San Francisco for New Westminster, 187 miles northwest of San Francisco.

8 p.m., January 10

CURACAO, Astoria for San Francisco, 495 miles from San Francisco.
RUTH ALEXANDER, for Victoria, 258 miles from Victoria.
NORTHLAND, Roche Harbor for San Francisco, 235 miles from San Francisco.
CELILO, Aberdeen for San Francisco, 101 miles south of Gray's Harbor.
MEIGEN MARU, Gray's Harbor for Osaka, 109 miles from Gray's Harbor.
WALLINGFORD, Portland for San Francisco, 92 miles south of Columbia River.
CATHERINE G. SUDDEN, Los Angeles for Willapa Harbor, 140 miles from Willapa Harbor.
CASCADE, Anacortes for Los Angeles, 789 miles from Los Angeles.
CATHWOOD, Portland for Seattle, 305 miles from Seattle.
COALINGA, Vancouver for Los Angeles, 804 miles from Los Angeles.
POLJANA, San Francisco for Vancouver, 430 miles from San Francisco.
LASSEN, Anacortes for San Francisco, 371 miles from San Francisco.
SHASTA, Portland for Newport, 5 miles from Newport.
FRANK LYNCH, San Francisco for Seattle, 397 miles north of San Francisco.
ASAKA MARU, Gray's Harbor for Yokohama, 100 miles from Gray's Harbor.
IBUKISAN MARU, Yokohama for San Francisco, 480 miles from San Francisco.
HANNA NEILSEN, Yokohama for Vancouver, 471 miles from Cape Flattery.
SALLY MAERSK, Callao for Fraser River, 600 miles from Fraser River.
SYO MARU, Yokohama for Victoria, 1000 miles from Victoria.
WHEATLAND MONTANA, Shanghai for Seattle, 1110 miles from Seattle.

Noon, January 11

EURANA, San Francisco for New Westminster, 460 miles north of San Francisco.

8 p.m., January 11

CURACAO, Astoria for San Francisco, 258 miles south of San Francisco.
WILLAMETTE, San Francisco for Portland, 139 miles south of Columbia River.
WAHKEENA, Redondo for Columbia River, crossing Columbia River bar.
GEORGE L. OLSON, Los Angeles for Seattle, 448 miles from Seattle.
MERICOS H. WHITTIER, Port Costa for Linnton, 332 miles from Port Costa.
MISSOULA, New York for Dupont, Wash., 350 miles from Seattle.
HARTWOOD, San Francisco for Gray's Harbor, 37 miles from Gray's Harbor.
CARRISO, San Francisco for Astoria, 302 miles from San Francisco.
FRANK LYNCH, San Francisco for Seattle, 298 miles from Seattle.
POLJANA, San Francisco for Vancouver, 500 miles north of San Francisco.
EDNA, San Francisco for Portland, 133 miles from San Francisco.
BROOKDALE, San Francisco for Seattle, 335 miles from Seattle.

News of Ships and Sailings at Pacific Ports

[BY A. P. NIGHT WIRE]

SAN FRANCISCO, Jan. 11.—The cold spell which has hung over Northern California and other points for more than a week, also prevails in the southern waters of the Caribbean Sea and along the coast of Florida. This fact was borne out by Capt. H. A. T. Candy, master of the Panama-Pacific liner Mongolia, which arrived today from the east coast, when he freely admitted that he wore his flannels all the way from New York.

The skipper said that he usually casts off the woolens when the ship slipped in the Caribbean Sea, but the contrary winds and unusual frigidity which prevailed on this trip caused him to stick to his heavier underwear. The Mongolia brought in a large list of passengers and a heavy cargo of freight.

The Oceanic liner Ventura is scheduled to sail tomorrow for Australia with a large list of passengers and her cargo holds filled with freight. The steamer will take aboard about 300 tons of supplies for inhabitants of the Samoan Islands, which was struck by a typhoon December 21.

Due to sail for New York Thursday, the Panama Mail liner Venezuela will not sail until Saturday, it was announced today by company officials. The delay is due to a disabled rudder.

An organization composed of Pacific Coast representatives of trans-Atlantic and Mediterranean steamship passenger services, which became inoperative shortly before the World War, was reorganized today at a meeting aboard the Panama-Pacific liner Mongolia, now in port. The first business meeting of the reorganized body will be held the 18th inst.

SEATTLE, Jan. 11.—To investigate the arguments advanced by owners of Seattle and Puget Sound fishing vessels and small craft for exemption from annual inspection by the United States Steamboat Inspection Service, [illegible], secretary of the National Board of Steam Navigation, will arrive here about the 15th inst., it was announced here today.

PORTLAND, Jan. 11.—The German steamer Hessen, which bumped the steel bridge here across the Willamette River last Saturday while moving upstream, departed today for United Kingdom and continental ports with 550,000 feet of lumber. The steamer has been ordered to stop at Puget Sound. It will take general freight at San Francisco.

The steamer Vinita of the United American fleet is expected here tomorrow from Atlantic Coast American ports with [illegible] tons of cargo. The Vinita will load 2,500,000 feet of lumber on Gray's Harbor for its return trip to New York and Baltimore.

The Admiral Farragut docked here today from California ports. The steamer will leave southbound Wednesday.

A shipment of 50,000 boxes of apples will be loaded by the Holland-American freighter Dinteldyk at Portland this week for United Kingdom and continental ports. The vessel will take wheat at Astoria before proceeding.

TACOMA, Jan. 11.—In the service of the Latin-American Line, the Norwegian steamer Remus berthed at Dupont this morning, where 6000 tons of nitrates from Chile were being discharged. The vessel will shift to the smelter tomorrow, where a heavy consignment of South American ore will be unloaded.

Under charter to load 1,500,000 feet of lumber, the Alaska Steamship Company's ship Depere arrived yesterday, and today began loading here her cargo for Miami and other ports in Florida.

The Matson Line freighter Lurline is scheduled to dock tomorrow with freight from Honolulu. The steamship will load a large amount of general merchandise for the return voyage to the islands.

Having already loaded 1,000,000 feet of lumber for Kobe and other oriental ports, the Japanese freighter Meigei Maru shifted to Everett today for the loading of 600,000 additional feet.

VANCOUVER (B. C.) Jan. 11.—The Italian freighter Arna arrived Sunday to load freight for Mediterranean ports.

With 1700 tons of South American sugar aboard, the steamship Poljana was expected here tomorrow.

VICTORIA (B. C.) Jan. 11.—After discharging the largest cargo of general oriental freight [illegible] measurement tons, the liner President McKinley left today for Seattle. There were 100 first and 120 steerage passengers aboard, bound for this city.

The steamer Siam City berthed here today to load lumber.

NAVAL ORDERS

[EXCLUSIVE DISPATCH]

WASHINGTON, Jan. 11.—Naval orders:

Capt. S. E. Moses to Pensacola, Fla.
Lieutenant-Commander H. B. Bennett to U.S.S. Kanawha.
Lieutenant-Commander Martin Griffin to U.S.S. Burns.
Lieut. A. E. Bartlett to U.S.S. Whitney.
Lieut. S. S. Berkey to U.S.S. Concord.
Lieut. J. H. Conyne to orders revoked.
Lieut. W. S. Cunningham to U.S.S. Milwaukee.
Lieut. R. B. Harrell to U.S.S. Richmond.
Lieut. R. H. Hutson to U.S.S. Cleveland.
Lieut. Rutledge Irvine to U.S.S. Richmond.
Lieut. C. E. Lewis to U.S.S. Chewink.
Lieut. F. M. Macklin to Annapolis.
Lieut. J. G. Nichlas to fleet base force.
Lieut. J. H. Hughes to U.S.S. 19.
Lieut. W. D. Johnson to U.S.S. Marblehead.
Lieut. J. H. Loten, resignation accepted.
Ensign A. B. Harmon, resignation accepted.
Ensign R. W. Laboney to U.S.S. Barry.
Ensign J. B. Lisbon to Pensacola.
Ensign R. B. Perry to Boston.
Lieutenant-Commander R. E. Harvey to Washington.
Lieut. C. A. Angennet to Pearl Harbor.
Chief Boatswain J. C. Baldwin to U.S.S. Aroostook.
Chief Boatswain Frank Jurgensen to U.S.S. Contocook.
Boatswain D. Lollman to New York.
Chief Gunner L. E. Ortis to U.S.S. Holland.
Chief Gunner Herman Vallmer to U.S.S. McDermut.
Gunner W. C. Carr to Keyport, Wash.
Chief Machinist R. E. Simon to Philadelphia.
Chief Carpenter E. V. Wetmore to U.S.S. Vestal.
Pay Clerk A. H. Richter to Asiatic Station.
Lieut. C. F. Holtegel to mine destroyer squadron.
Commander E. A. Lofquist to Bureau of Navigation.
Lieutenant-Commander Hans Ertz to U.S.S. Rochester.
Lieutenant-Commander F. H. Kelley to U.S.S. Holland.
Lieut. G. S. Holman to Omaha.
Lieut. H. L. Irwin to U.S.S. Rigel.
Ensign R. Ballile to Washington.
Ensign R. H. Ballinger to Pensacola.
Ensign R. W. Brave to U.S.S. Overton.
Ensign J. M. Sweeney to Pensacola.
Ensign A. D. Cameron to U.S.S. Lawrence.
Ensign Dale Harris to Pensacola.
Ensign Edgar Stagall to Pensacola.
Ensign J. D. Rives to Richmond, Va.
Boatswain W. B. Coste to New York.
Chief Carpenter F. W. Witte to U.S.S. Idaho.
Lieutenant-Commander H. B. Lebourgers to U.S.S. Argonne.
Lieutenant-Commander L. R. Brown to Pensacola.
Lieutenant-Commander K. M. Zachary to Washington.
Lieut. M. S. Holloway to home.
Lieut. M. M. Kurtz to U.S.S. Relief.
Lieut. M. W. Carll to U.S.S. Barry.
Lieut. A. D. Nelson to U.S.S. Raleigh.
Lieut. R. B. Harrison to U.S.S. Selfridge.
Chief Carpenter S. L. Hardington to Norfolk, Va.

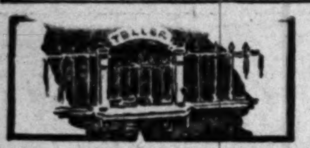

FINANCIAL

6¼%
with unusual opportunity for appreciation
—offered by one of the 3 largest manufacturers of its kind
—net earnings have more than doubled each year for the past 3 years
—no bonded debt or preferred stock

Send for Details.
Name ....
Address ....

Howard G. Rath Company
Established 1910
INVESTMENT SECURITIES
Members L. A. Stock Exchange
512 Pacific Mutual Bldg. Los Angeles
Telephone TRinity 6448.

Our Bank Stock Analysis—
The 1926 Issue of our Comparative Analysis of Los Angeles Bank Stocks is Now Being Printed.
Distributed Free.
Reserve Your Copy Today.
Stock Department
Banks, Huntley & Co.
Members Los Angeles Stock Exchange
1212 STOCK EXCHANGE BLDG
Phone METropolitan 4300

Bonds
City of Duisburg (Germany)
7% Gold Bonds
Due November 1, 1936-1945
DUISBURG is the center of the Ruhr iron industry and is said to have a larger traffic than any other inland port of Europe.
Price to Yield 7.65%
Complete description upon request.
First Securities Company
IDENTICAL IN OWNERSHIP WITH THE FIRST NATIONAL BANK OF LOS ANGELES PACIFIC-SOUTHWEST TRUST & SAVINGS BANK
ORDERS MAY BE PLACED AT ANY OFFICE OF THESE BANKS
Pacific-Southwest Bank Bldg. - Los Angeles
Telephone VAndike 2361

TAX EXEMPT SECURITIES
YIELDING ATTRACTIVE RATES
District Bond Company
SUITE 508 TITLE INSURANCE BLDG.
TELEPHONE METROPOLITAN 0024

STEVENS PAGE STERLING
INVESTMENT BONDS

A. M. Clifford
Investment Counselor and Financial Analyst
Serves as an adviser upon Bond or Stock Investments.
"No Securities to Sell"
Booklet describing Service mailed upon request
Stock Exchange Building Los Angeles

HOUSES TO BE MOVED are offered at bargains in TIMES WANT ADS

TRAM CAR FARE INDEX TURNS UP

Trend of Traffic on Yellow Line Traced

Total for 1925 Shade Under That for 1924

Curve Showing Gain Constant Since August

Street-car riding started the year 1925 almost 5 per cent below the average weekly travel for 1924, but ended December 31 more than 5½ per cent above the 1924 average, according to a chart prepared by H. A. Perryman of the statistical department of the Los Angeles Railway to show comparative revenue of the yellow cars in 1924 and 1925.

Street-car travel was on a steady up trend from the middle of July and was ahead of the corresponding period of 1924 from August 1. The advance in the latter part of the year was not quite enough to offset the loss in the first part of the year in comparison with 1924. The year 1925 closed with a total of 348,365,068 passengers served, as against 349,575,207 for 1924. The figures for both years include passengers on cars and busses.

The extreme drop in 1924 during the summer months was caused by the power shortage, which forced curtailment of service and reduced street-car riding, due to many manufacturing plants being forced to restrict their activities. The power conditions in 1924 accentuated the usual lightening of travel in summer during the vacation season and the weeks in which schools are not in session. The sharp increase at the first of September was caused by the opening of schools. The low point of 1925 street-car business was in the week of July 18, due to extreme heat. The variation in business from the middle of February to the middle of April was due to varying weather. It was noted that a temperature of 70 deg. or more brought out the shoppers, while a temperature below that point caused them to stay at home.

Although the total business for last year was slightly under that of 1924, due to the light travel in the first half of the year, the fact that in each wek since August 1 car riding has been above the corresponding period of 1924 is rated as an encouraging indication by street-railway officials, as the majority of people who ride in and out of the downtown shopping district ride in street cars, and the patronage of cars in the industrial districts is a reliable indicator of employment conditions.

One of the interesting features of the local transportation business in 1925 was the extension of bus lines in the new territory as feeders to the street-car lines. In January, last year, 483,081 passengers rode on yellow busses, while last month the busses served 762,511.

October was the best month of the year in point of total passengers served by busses and street cars, the figure being 30,209,930. It was a little more than 6009 above last month.

Last month street cars and busses carried 1,191,402 more passengers than in December, 1924.

PRAISE IS ACCORDED TO PERRIN

Work of Federal Reserve Under Retiring Chairman Traced by Writer

[EXCLUSIVE DISPATCH]

SAN FRANCISCO, Jan. 11.—In commenting editorially on the resignation of John Perrin, as chairman of the board of the Federal reserve Bank of San Francisco and Federal reserve agent, Paul C. Hedrick, financial editor of the San Francisco Bulletin, says:

John Perrin

"Whatever is to be said in future years about the Federal reserve system as affecting business, commerce, banking and industry on the Pacific Coast since the organization of the twelve Federal reserve banks in 1914, this cannot be denied—the men identified with the system in executive capacities worked and lived through an epochal period not likely to be duplicated in the lifetime of the present generation or the next to come. So much is pertinent in referring to the resignation of John Perrin, chairman of the board of the Federal Reserve Bank of San Francisco, and Federal reserve agent.

"There will come a time when some one will tell the story about the Federal reserve bank system with a historic background covering the years 1919-1925. For it was in 1925 that, as far as can be judged now, there came to business and industry, and to a large extent, to agriculture, a return to sound conditions. At least it may be said that 1925 found the Federal reserve system functioning along easy and reasonable lines, and probably doing the job its founders wished.

"As to John Perrin, it is too early now to say just how large was his part in the history of the Federal reserve as affecting the Pacific Coast. As Federal reserve agent, in the period, November 1914-25, he disbursed through the Federal Reserve Bank of San Francisco, the huge sum of $1,470,268,500. That is more than four times the cost of the Panama Canal, which was approximately $350,000,000.

"Billions of United States money must not be lightly spoken of. This money was Federal reserve notes—coin of the realm—and as it passed through Mr. Perrin's hands it went into the arteries of commerce and business and industry. At great sacrifice to himself, Mr. Perrin has remained at his post during the last few years."

Street Car Travel Trend Charted

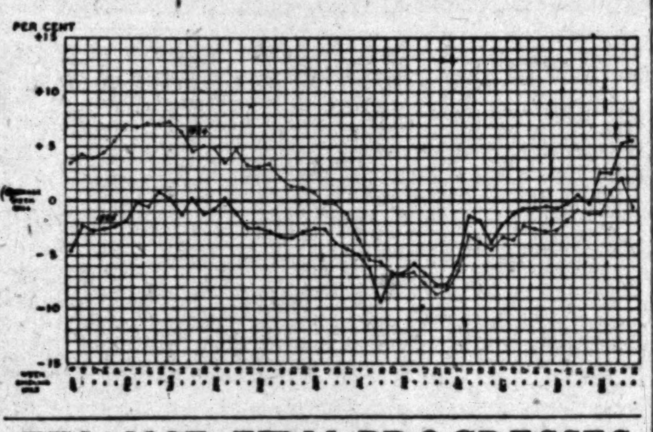

FINANCE FIRM PROGRESSES

Motion Picture Capital Stock Advances to Big Board; Los Angeles Money Interested

BY EARLE E. CROWE

Los Angeles capital is substantially interested in another stock that has been promoted to the New York Stock Exchange. The Motion Picture Capital Corporation, which acquired the Cinema Finance Company of Los Angeles several months ago, has advanced from the New York Curb to the big board, and already has aroused interest among the speculative community. It is the first motion-picture finance company to appear on the ticker.

Because a large proportion of its business operations are centered in Los Angeles, motion-picture capital is also followed closely by the traders in Los Angeles. Holders of the original stock in Cinema Finance exchanged into the stock of Motion Picture Capital, and already have benefited materially from the market progress of the latter company.

PICTURES FINANCED

Cinema Finance is now the western operating subsidiary of the parent company, and is closely identified with the financing of an important list of independent producers operating in and around Los Angeles. Under the direction of Maurice Barber, who is vice-president in charge of western business of the Motion Picture Capital Corporation, the company financed productions in 1925 costing approximately $3,300,000. Mr. Barber estimates that the volume of business in 1926 will show an increase of around 25 per cent.

Like any other finance company, the business of Motion Picture Capital is to advance funds to the producers on the basis of proper security. The finance company controls the expenditures of the money, and maintains close supervision over all financial details until the money advanced is repaid. The wholesome improvement in motion-picture credit in the last few years through a more thorough knowledge of costs and the elimination of the weaker companies has commanded the attention of banking and investment interests. Several motion-picture stocks are now quoted on the New York stock exchange.

COSTS ANALYZED

Studies made by the operating subsidiary of Motion Picture Capital indicate to what extent the financial backers have delved into financial affairs of the industry. It is estimated that a picture should return a gross amount at least three times its original cost to care for distribution costs, prints, advertising, etc. About 50 per cent of the ultimate gross receipts is collected during the first three months of the picture's life and 80 per cent in the entire first year. The second year is expected to bring about 20 per cent.

Among the independent productions Motion Picture Capital is financing here are the pictures produced by Larry Semon, Cecil B. De Mille, Metropolitan Productions and those of Monty Banks and Strongheart, through Howard Estabrook, in charge of the productions. Cecil B. De Mille and Metropolitan Productions alone make thirty-five to forty pictures annually.

DIRECTORS FROM HERE

The men behind Motion Picture Capital are understood to have ambitious plans for the future of their organization. Although many of the large production, distribution and exhibition units are now combined into single companies, the industry has a number of independent producers concentrating on certain kinds and types of pictures who offer a profitable field for financing operations. Motion Picture Capital also finances production units in the East, where the parent company originally entered into the field.

Among the Los Angeles men represented on the board of the company are John B. Miller, president of the Southern California Edison Company, and Mr. Barber, vice-president in charge of western operations. The eastern directors include John T. Pratt of the Standard Oil Company, J. E. Brulatour, identified with Eastman Kodak; and a number of younger capitalists, including Theodore Schulze, Leonard J. Stevens, Lester J. Cuddihy, Delos Blodgett and B. H. Pollak.

Motion Picture Capital has a total of 200,000 shares of common stock outstanding, and a small issue of preferred, which is subject to redemption. The common receives dividends of $1.50 a share. Since listing on the big board, eastern reports have stated that the company is earning twice the dividends and is in a position to increase the disbursement to the common stockholders.

While on the curb, common ranged between 15 and 19, and is now selling around 21.

BANKERS OFFER SAN JUAN LIENS

An issue of $2,500,000 of 4½ per cent bonds of San Juan, the capital of Porto Rico, is being offered by the Harris Trust and Savings Bank, Stranahan, Harris & Otis, Inc., Hayden, Miller & Co., and W. H. Newbold's Son & Co., at prices to yield 4.30 to 4.35 per cent. The bonds are due serially from 1933 to 1968.

The city of San Juan has a population of more than 70,000, and its assessed valuation is $71,863,014, while the total debt is $7,147,878.

Special Meeting of Pacific Oil Scheduled Soon

Formal completion of the merger of the Pacific Oil Company with the Standard Oil Company of California will be voted upon by the Pacific Oil stockholders at a special meeting on February 23 at Wilmington, Del., according to announcement received yesterday by the Los Angeles Stock Exchange from Hugh Neill, secretary of the Pacific Oil Company. The chief matters coming before the meeting will be the proposals to reduce the company's capital stock from $52,500,000 to $1,750,000, and to approve the distribution of two-fifths of a share of Associated Oil Company and $3 in cash.

The reduction in the capital stock is to be accomplished by decreasing from $15 to 50 cents a share the consideration for which the stock is issued. It is also planned to ask the stockholders' approval of the distribution of the surplus in excess of the amount to which the capital stock is reduced.

For the purpose of the meeting, the transfer books will be closed from the 28th inst. to February 27, inclusive.

Young Building and Loan Firm Has Big Growth

Showing a substantial growth since its inception in November, 1923, total resources of the California Building-Loan Association on December 31, last, aggregated $1,491,742.62, as compared with $255,959.88 on December 31, 1924, and $12,799.54 when the association opened for business November 1, 1923, according to Jonathan S. Dodge, president.

The association has first mortgage loans aggregating $1,357,850.12 on the last day of December, last, and loans on certificates amounting to $16,512.23. Total cash on hand amounted to $107,328.50. The number of shares subscribed for has increased to a total of 139,652 on December 31, last, which compares with 31,288 shares subscribed for a year ago.

Merger of Tile and Brick Firms Expected Soon

Plans for the consummation of the merger of twenty-nine brick and tile companies are said to be virtually completed, according to a report of Doremus & Co The new company will be known as United Clay Products Corporation and will own thirty-two plants in Iowa, Kansas, Missouri and Oklahoma, with headquarters in Kansas City, Mo.

The management will be in the hands of experienced men, most of whom are now connected with the constituent companies.

It is understood that certain securities of the new company will be offered to the public in the near future by a banking group, which will probably include Chase Securities Corporation, Federal Securities Corporation, A. B. Leach & Co., Inc., and H. M. Byllesby & Co., Inc.

MARKET INDEX

The following index will be found convenient for quickly locating market information in this issue of The Times:

	Page
Bond quotations	14
Business news	12
Building permits	15
Citrus fruits	16
California dried fruits	17
Cotton	13
Eggs, poultry (butter and eggs)	15
Foreign exchange (money)	14
Grains	16
Live stock	16
Metal market	17
Money, exchange	14
Produce, Los Angeles	15
STOCKS—	
Boston	16
Chicago	17
New York	15
New York oils	17
New York (curb)	14
Stocks and bonds in San Francisco	14
Salt Lake	16

COPPER MARKET CONTINUES DULL

Slackening Traced to Annual Inventory Taking

Prices Keep Firm in Spite of Slump in Buying

Conditions Held Favorable to Early Improvement

BY CHARLES F. WILLIS
Editor, Mining Journal

Annual inventories of the copper consumers are blamed for the slowness of the copper purchased during the past several weeks, the feeling being that the consumers are waiting until after inventory before placing further orders for the metal. Yet the price has been firm at 14 1-8 cents, even though buying is slow. However, many of the larger producers are still delivering orders taken a month or two ago, and more copper is moving than is indicated by the sales.

The very favorable statistics on copper, as of the end of December, may stimulate early buying, for every figure was favorable, lower production, higher sales, surplus almost to the minimum of safety, etc., with production and consumption almost in a balance and the favor, if any, leaning toward production.

The producers seem quite satisfied to let the price of copper stay where it is, for they feel that while an increase in price could be obtained because of their control of the market, a higher price would bring about increased production and increased production would bring about a greater surplus, and this, in turn, would cause a drop in prices. Thus, copper, at a little better than 14 and staying there, is better for the industry as a whole rather than the fluctuating price and the irregular buying and jockeying that comes with it.

IGNORE POLICY

The stabilization policy is not being indulged in by all copper producers, as there are some who cannot see the wisdom of regulating their own production in accordance with the published figures on production, consumption and surplus. They act independently, but enough producers do see the advantage to keep the production under regulation and the only lever they have on the others is the price. By keeping the price down it keeps some of the producers from running away with production.

According to the Bureau of Mines, the total primary and secondary output of copper by the refineries was 3000 tons higher in 1925, being 1,210,000 tons, compared with 1,207,000 tons in 1924. The total copper withdrawn on domestic account for the year is given at 742,500 tons, compared with 677,500 tons in 1924, an increase in domestic consumption of 65,000 tons. Exports for the year are expected to show a slight decrease. However, surplus stocks are estimated on the 1st inst. at 64,500 tons.

OPTIMISTIC VIEW

A very optimistic statement of the copper market is given by R. L. Agassiz, president of the Calumet and Hecla Consolidated Copper Company, and the Copper and Brass Research Association, who says:

"If copper shipments in December prove anywhere near the average maintained during the first eleven months of the year, 1925 will have shown new high levels in copper consumption both here and abroad. Unfortunately, actual figures for December will not be available until well into January, but we know enough to predict with reasonable certainty that shipments of American copper during the year will exceed 1924, the best year since the war.

"This has been accomplished in the face of a foreign demand, which has been steadily falling off since July, because of a disturbed economic condition throughout Europe. Europe is unquestionably the weak spot in the situation at the moment, but we know that the need of copper abroad is very great, and feel that as soon as working capital is more available, particularly in Germany, the foreign situation will improve.

"America is, of course, the backbone of the American copper industry, and some idea of the increased popularity of copper and copper alloys at home may be gained from the fact that in November, despite the falling off of European demand, shipments exceeded production by nearly 10,000,000 pounds. It is also well worth noting that at the end of November stocks of refined copper available totaled 136,000,000 pounds, although consumption during the month was 237,000,000 pounds. This simply means that gauged by average monthly consumption during the first eleven months of 1925 we entered the last month of the year with less than three weeks' supply available.

"In the circumstances I feel that we have every right to look hopefully toward 1926."

San Francisco Municipal Bond Issues Awarded

Two San Francisco municipal bond issues, aggregating $7,000,000, were awarded yesterday to a syndicate headed by Anglo-London and Paris Company and Bank of Italy as the highest bidder for both issues. The syndicate paid a premium of $325,320 for an issue of $6,000,000 San Francisco school district 5 per cent bonds, maturing 1928 to 1967, and $58,620 for the other issue of $1,000,000 San Francisco water 5 per cent bonds, due 1930 to 1969.

Other bidders for the school bonds were: Blair & Co., Inc., syndicate, $310,200; Blyth, Witter & Co., $05,840; Harris Trust and Savings Bank, $299,160, and R. H. Moulton & Co., $286,080. Bidders for the water bonds, other than the Anglo-London and Paris Company, were: Blair & Co., Inc., $55,500; Blyth, Witter & Co., $54,760; R. H. Moulton & Co., $50,210, and Harris Trust and Savings Bank, $33,780.

Insured Protection for Your Investment Funds

INSURED First Mortgage Certificates, issued by the MORTGAGE INSURANCE CORPORATION, offer the conservative investor insured protection for his investment funds.

These Certificates are automatically a legal investment for California Savings Banks, Trust Companies and Insurance Companies, and are acceptable by the State Treasurer as deposit required by law to secure the faithful performance of trusts.

Mortgage Insurance Certificates represent a participating interest in a group of carefully selected first liens on improved and productive real estate, deposited with a trustee. Payment of principal and interest on each lien is insured and guaranteed by the MORTGAGE INSURANCE CORPORATION. All operations of the Corporation are carefully regulated by the California Mortgage Insurance Act which requires the maintenance of a substantial capital and surplus in cash or prescribed securities in ratio to the aggregate amount of mortgages insured.

As required by law, the deposited liens in no case exceed 50% of the appraised value of the mortgaged real estate. All appraisals are made by appraisers approved by the Superintendent of Banks and the Insurance Commissioner, and copies of appraisals are filed at the offices of these officials.

Insured First Mortgage Certificates, yielding 6%, issued by the MORTGAGE INSURANCE CORPORATION are offered from time to time by BLYTH, WITTER & CO. and associates.

BLYTH, WITTER & CO.
Pacific-Southwest Bank Bldg., Sixth and Spring Sts., Los Angeles
SAN FRANCISCO CHICAGO | NEW YORK BOSTON | SEATTLE PORTLAND

Exempt from all Federal Income Taxes

Tax Exempt Bonds to Yield 5.70%
Certified as Legal Investment for Savings Banks and Trust Funds in California
LA MESA, LEMON GROVE & SPRING VALLEY IRRIGATION DISTRICT 6% GOLD BONDS
Investment Features
1. These Bonds are a direct obligation and are secured by a Tax Lien ranking ahead of all first mortgages including mortgages securing Federal Land Bank Bonds.
2. Engineers estimate Revenues from sales of water $193,000. Expense $242,000. Balance to be raised by taxation $49,000 or only $3.70 per irrigable acre per year.
3. Lands appraised at $6,000,000. Amt. these Bonds, $2,000,000.
4. Transportation facilities by railroad and paved highway. Gross area 18,000 acres, which 13,500 are irrigable. Adjoins City of San Diego for miles. District includes 2 incorporated and 3 unincorporated towns. Total population of District estimated at 8000.
Detailed Circular Upon Request.
HUNTER, DULIN & CO.
GOVERNMENT, MUNICIPAL AND CORPORATION BONDS
NINTH FLOOR, 653 SOUTH SPRING STREET
PHONE MAIN 6601
LOS ANGELES
Private Wire Service to All Markets
The above information, while not guaranteed, is from official sources and is believed to be correct.

No. 4 of a Series
PROTECT YOURSELF AGAINST DAMAGE SUITS!
PUBLIC LIABILITY INSURANCE is today recognized as a necessity. It protects you and your business against claims or suits for damages.
Do you realize that you are constantly subject to damage suits arising out of personal injuries from the operation of the following?
Automobiles — Grand Stands
Elevators — Theatres
Machinery — Churches
Fly Wheels — Construction Work
Steam Boilers — Hotels
Manufacturing Plants — Apartment Houses
Mercantile Establishments, etc. — Residences or Flats
Remember, judgments must be satisfied in cash, and sometimes cash is not readily available.
For a comparatively small cost YOU can amply protect yourself. The companies we represent provide legal defense as well as indemnity.
Telephone, write or call personally. Our experts will gladly assist you in obtaining the proper coverage.
VAN NORMAN & MORRISON
INCORPORATED
SUITE 208, Second Floor, CHAS. C. CHAPMAN BLDG.
EIGHTH and BROADWAY, LOS ANGELES
TRinity 4471

TUESDAY MORNING.
FERTILE ACRES
LA MESA, LEMON GROVE & SPRING VALLEY IRRIGATION DISTRICT
6% Serial Gold Bonds due 1946-1965
Prices to yield 5.70% TAX FREE
Send for Circular.
M. H. Lewis & Co.
Citizens National Bank Building

MIDDLE WEST UTILITIES COMPANY
Notice of Dividend on Common Stock
EUSTACE J. KNIGHT, Secretary.

The Building Situation
Building Activity in Los Angeles analyzed in the Eberle and Riggleman Economic Service

Stability of ... an Index

E. H. Rollins

Los Angeles Income Properties
"We are proving our F..."

Los Angeles Daily Times.

NOTE TAKEN OF BUILDING BOOM

Duration of Present Trend of Wide Concern

Industrial Conference Body Offers Answer

Says Pace Hangs on Material and Labor Costs

BY PAUL WILLARD GARRETT

[EXCLUSIVE DISPATCH]

[Copyright, 1926, by New York Evening Post, Inc.]

NEW YORK, Jan. 11.—Underlying our present period of prosperity are several forces, but the boom in building that began four years ago and which within the last year has gained rather than lost momentum, must be named as an outstanding factor. A great army of men in this country are engaged directly or indirectly in the building industry. So long as building continues active, everything will be fine, but what business prophets want now is an indication of the future trend of building.

At least one organization has stepped forward with a suggestion that may prove helpful in our efforts to gauge the future trend of building activities.

Whether the nationwide building boom will continue at its pace of recent years will depend, says the national industrial conference board, on the trend of building wages and the cost of building materials.

Back of this reasoning is the belief that the boom of recent years has very nearly filled the shortage that had been created in previous times. So long as emergency needs were the controlling factor, high building wages and high building material prices did not check activities, but with these extraordinary demands pretty well satisfied, the time is at hand, some people reckon, when the fluctuations in wages and material costs may very well influence materially the course of the industry.

While the board does not in so many words say that the building boom has gone about as far as it will in present circumstances, and until changes occur in wages and materials prices, that view doubtless was in its mind in issuing the following statement:

"From 1923 on, prices of building materials have been consistently below the 1919 average level, with a downward tendency, if any, and it is largely this factor that we must look to as the chief stimulus during the present stage of building activity. With the national average rent level sagging, indicating no longer any acute housing shortage, and with no indication for more than a normal demand for additional industrial and commercial floor space, building costs will be the fundamental determining factor in building activity in the immediate future."

LIFE INSURANCE SETS MARK

New Policies Written in 1925 Greatest in History and Nearly Double Total in Force in 1900

BY FREDERICK H. ECKER

Vice-President Metropolitan Life Insurance Company

[Copyright, 1926, by N. Y. Evening Post, Inc.]

The life insurance fraternity has become somewhat accustomed to thinking and talking in nine, ten and even eleven figures. So it is hardly striking to say that the new, paid-for business of 1925 totals $15,400,000,000, until it is recalled that in a single year nearly twice as much life insurance has been paid for as was outstanding on all American lives in 1900—and the 1900 figure was the cumulative result of half a century.

Fifteen billions, four hundred millions is a record for a single year's business and indicates a gain of $2,200,000,000 or 16.7 per cent over 1924, but it also represents more new insurance paid for in seven weeks of 1925 than was sold in the whole fifty-two weeks of 1900.

ASSETS ECONOMIC AID

To say that the total admitted assets of life companies increased during the year to $11,500,000,000 is one thing; to point out how these assets have been and are being used to meet the changing needs of the public — now to promote transportation, now to meet and remedy the housing situation, again to aid agriculture or to develop public utilities — emphasizes the real meaning of these assets.

With most of the large companies mutualized, we have the situation of great numbers of policyholders banded together to finance their every-day needs, as well as to provide themselves with economic protection.

Perhaps the outstanding achievement in life insurance during the past year has been the evolution of a practical plan to provide pensions or annuities for the wage-earner. The problem of safeguarding the declining years of the worker who has given his best days to industry and to whom industry owes something beyond the current week's wage is one that in other countries is being shouldered by governments.

GROUPS CO-OPERATE

But in this country we have seen, during the past year, employer, employee and life insurance company sitting down together to work out successfully a plan under which the three co-operatively can bring about the desired result.

And yet, for the germ of the old-age pension in its new state, we must go back to 1911, when group insurance came into being and a new era of co-operation for the mutual benefit of employer and employee began.

Group insurance in 1925 showed a greater gain over 1924 than did either ordinary or industrial, but even that fact is overshadowed by the development of a broader service for this form of protection.

The year has seen a tremendous growth of public tendency toward installment payments for purchases of all sorts. So great has this become that economists and bankers are giving warning of the dangers of this practice when confined as it has been, largely to the purchase of luxuries and of what may be classed as short-lived or perishable property.

But since this method may well have a place in an economic program, virtually all life insurance companies have attempted to divert the tendency into substantial channels by introducing or liberalizing already existent monthly premium plans for the purchase of ordinary insurance.

It is now possible to pay for almost any kind of ordinary life insurance policy in monthly installments, thus permitting the most underinsured classes to raise their protection to more nearly the desired level.

UNDERWRITING EVERY NEED

Life companies have been expanding their activities to provide for every economic need of the wage-earning or salaried individual. Today the contingencies these classes face are the destitution of their dependents, loss of time and earning power through sickness or accident, and dependent old age.

Through life insurance they may create estates and set up earning power that will survive after death; health and accident benefits take up where the pay roll leaves off; pensions, endowments and insured thrift offer old-age security.

Today an individual can predetermine the income that will be paid to his dependents after his death; he can insure the payment of the mortgage on his home; he can underwrite the education of his children; he can provide liquid funds to meet estate and income taxes; he can build a trust fund, establish or improve credit—all overnight and by means of life insurance.

PUBLIC RESPONSE SHOWN

With it all, the institution of life insurance has appreciated tremendously in the estimation of the public—never more so than in the past year. That is self-evident from the great increase in insurance holdings.

It may be deduced from the status of the agent; he is no longer regarded as a door-to-door or office-to-office canvasser—he is a counselor, called in to advise and recommend.

No longer do some regard as dangerous the accumulation of assets by the companies, for realization has come that these assets are used unselfishly and for the greatest good.

There is much to which we may look forward. It is certain that another quarter-century will see progress at least equal to that of the last.

As for the coming year, the great progress that has been made in stabilizing conditions abroad through the Dawes plan, supplemented by the series of notable agreements resulting from the Locarno conference, together with the outlook for continuance of the great prosperity at home, give promise for even greater production in life insurance than in 1925.

PACKING INDUSTRY GROWS

Packing of meat and facilities for distribution of meat-food products in Southern California have developed to the present state of efficiency as a natural result of the centralization of population in metropolitan consuming centers in the State, according to J. A. McNaughton, vice-president and general manager of the Los Angeles Union Stock Yards Company. The growth of the industry to its present position of the fourth largest industry in the Los Angeles territory, was only in line with the phenomenal increase in population of the territory served.

There are four avenues involved in the handling of meat-food animals, through which the commodity must pass before reaching the consumer, if the operation is to progress economically, Mr. McNaughton states. They are the producer, open central live-stock market, meat packer and the wholesale and retail distributing channels. The packing industry forms one of the most important links, and the growth of the industry in Los Angeles territory can be best appreciated when it is considered that there are some twenty-five regular packing plants in the district, giving regular employment to 3395 employees with an annual pay roll of $6,094,000.

The investment in plants of these twenty-five institutions runs close to $15,000,000 and the output of finished product has an annual value of approximately $70,000,000. The packing industry in Los Angeles territory is only exceeded in value of output by motion pictures, petroleum products and iron and steel.

The distribution of meat-food products in this district, after passing through the hands of the packers, is accomplished by many well-known wholesale establishments as well as some 1500 retail meat dealers. The value of the meat bill of the entire State, is placed at around $250,000,000.

The Los Angeles Union Stock yards has just closed its third and most successful year of operations, with substantial progress recorded in all directions, Mr. McNaughton states.

LOCAL RESERVE BANK DIRECTORS SELECTED

[BY A. P. NIGHT WIRE]

SAN FRANCISCO, Jan. 11.—John Perrin, Federal reserve agent, today announced that the Federal Reserve Bank and Federal Reserve Board had appointed the following branch directors: Los Angeles, George D. Harrison, Upland; Henry M. Robinson, Los Angeles; R. B. Motherwell, managing director.

WEEKLY BANK CLEARINGS

Bank clearings as reported to the California Development Association by the several clearinghouse cities for the week ending Thursday, January 7* showing amount of increase and decrease from the amount reported the corresponding week last year.

	1926.	1925.	Change.	
San Francisco	$191,800,000	$190,600,000	$1,200,000	Increase
Los Angeles	172,014,000	165,646,000	6,368,000	Increase
Oakland	22,763,195	22,221,005	542,190	Increase
Sacramento	9,266,547	10,736,338	1,469,791	Decrease
Long Beach	8,188,301	8,782,917	594,616	Decrease
Hollywood	6,611,767	**		
Pasadena	6,481,862	7,165,379	683,517	Decrease
San Diego	6,831,534	5,329,140	1,502,394	Increase
Fresno	4,482,931	4,354,704	128,227	Increase
Stockton	3,189,500	3,436,400	246,900	Decrease
San Jose	**	3,776,670		
Santa Monica Bay District	1,948,677	2,214,891	266,214	Decrease
San Bernardino	2,490,430	2,197,679	292,751	Increase
Bakersfield	1,254,938	1,210,526	44,412	Increase
Riverside	1,090,834	600,866	489,968	Increase
Modesto	986,427	1,088,176	101,749	Decrease
Whittier	707,553	562,430	145,123	Increase
Santa Rosa	476,399	610,167	133,768	Decrease

**Hollywood and San Jose not reported.
*Five-day week 1926.
Six-day week 1925.

BUSINESS PHILOSOPHY

BY WILLIAM FEATHER

I HAVE heard it said that a salesman who is conscious of his selling ability thereby unfits himself as a salesman.

This is a paradox, but it contains more than a germ of truth.

The man who knows he is a good salesman is inclined to resort to the so-called tricks of salesmanship. He wants the name on the dotted line, even if he does not have the customer's confidence, although without the latter the name on the dotted line is of slight value.

Master salesmanship, as I understand it, implies the cultivation of the customer's desires and confidence to the point where he buys. He expresses himself something like this: "I want your goods. Is there anything you want me to sign?"

FUTURES ON COTTON HIT BY SETBACK

Early Strong Advance is Halted in Sympathy With Slump in Stocks

[EXCLUSIVE DISPATCH]

NEW YORK, Jan. 11.—The cotton market was strong in the early trading today, with an advance of 10 to 15 points under the lead of the March option because of a smaller decline at Liverpool in the early trading than had been expected in response to our drop of Saturday. Further reports about the large amount of cotton that will be shipped from the moderate amount of contract stocks here during the next fortnight, also had an effect.

The latter was used by local bull interests for bidding up March contracts to 20 cents a pound while May sold at about 19½ cents. July near 19 cents and October of the new crop above 18 1-4 cents. There was not enough responsive buying, however, to hold the market against the renewal of trade profit-taking sales and fresh speculative selling by the bear element when the stock market broke sharply in the afternoon.

Although the decline in stocks was considered also due to speculative selling, it was sufficiently effective for unsettling the cotton market from the early good tone it had been showing, with the result that prices for the general contract list reacted in the late trading to 10 and 15 points under Saturday's closing quotations on this pressure.

At Liverpool cotton futures closed barely steady at about their lowest of the day. Spot cotton there was off 3 points to 10.86d for middling.

The Census Bureau's report on American mill consumption for December is due Thursday morning. It is expected to show over 500,000 bales of cotton consumed for the month, despite some curtailment on account of the Christmas holidays, which would compare with 543,000 bales for November and 534,000 for December last year.

[Furnished by A. A. Housman & Co.]

Range of Prices

NEW YORK

	Open.	High.	Low.	Close.
March	19.94	20.00	19.78	19.80@19.82
May	19.45	19.49	19.30	19.34@19.35
July	18.94	18.98	18.74	18.75@18.77
October	18.25	18.28	18.05	18.06
December	18.10	18.11	17.89	17.89@17.91

NEW ORLEANS

	Open.	High.	Low.	Close.
January	19.90	19.92	19.75	19.80@19.81
March	19.40	19.43	19.19	19.25@19.27
May	18.98	19.02	18.77	18.82@18.85
July	18.58	18.61	18.40	18.44@18.45
October	17.68	17.76	17.10	17.62
December	17.63	17.63	17.56	17.57@17.60

SPOT PRICES

[BY A. P. NIGHT WIRE]

NEW YORK, Jan. 11.—Cotton, spot, quiet; middling, 20.55.

Cottonseed Oil

[EXCLUSIVE DISPATCH]

NEW YORK, Jan. 11.—Cottonseed oil:

	Close.	Previous close
January	11.10@11.25	11.07@11.15
February	11.00@11.20	10.85@11.15
March	10.93	10.84
April	10.95@11.10	10.85@11.00
May	11.05	10.99@11.00
June	11.10@11.20	11.06@11.20
July	11.22	11.20
August	10.27@10.25	11.25@11.30
Spot	11.25@11.75	11.00

OUTLOOK IN ELECTRICAL TRADE GOOD

Situation in Coast Area Declared Excellent for Coming Year

Orders for electrical equipment on the Pacific Coast have been scattering and rather special during the past week, but business prospects for the coming year are excellent and the general tone is optimistic, says Electrical World, New York.

Steady demands from industrial plants continue to characterize buying nationally. Equipment purchased is mainly for improving efficiency and reducing production costs rather than for general expansion. Conditions indicate continued interest by industrial plants, and many projects covering plant improvements are known to be in contemplation for immediate action.

Central station activity includes $1,000,000 equipment orders for two large projects, one covering additions to existing equipment and the other apparatus for a new plant. Companies operating central-station properties in the South have been active in the market, and present inquiries from various sections of the country indicate that a good amount of generating equipment will be purchased this year for central-station plant expansion.

In the New England district trade has shown unusual stability and continues steady. The demand from textile centers is of especial interest. The gradual recovery of business in the Southeastern Massachusetts district is encouraging and turbo-generators have been selling well to industrial plants, many negotiations being under way for the purchase of such equipment by paper and rubber companies. Industrial activity continues strong in the New York district. In the Southeast industrial activities are everywhere apparent, and the outlook is excellent, especially from textile plants.

An optimistic although somewhat reserved tone regarding trade conditions for 1926 is noticeable throughout the Middle West.

London Daily Radio

BY ARTHUR W. KIDDY

BY WIRELESS—EXCLUSIVE DISPATCH

[Copyright, 1926, New York Evening Post, Inc.]

LONDON, Jan. 11.—Markets today were dull and quiet.

The Sao Paulo coffee loan sold at a premium of 2½ per cent. Applicants received about 5 per cent of the amount applied for.

General business continued dullish, having been checked undoubtedly by monetary uncertainties and the glut of capital creations.

Mexican stocks were sluggish owing to gradual realization by the public of the importance of Mexico's alien-land policy.

Stability of Earnings—
an Index of Value

DURING the seven years of our national expansion and growth since the war the earnings of well managed Public Utility Companies have steadily increased.

Likewise holding companies are playing an increasingly important part in the development programs of public service enterprise.

No factor is so essential to the growth of urban and rural America as the successful operation of her Public Utilities.

We have prepared a list of over twenty securities—the obligations of operating and holding companies situated in all sections of the United States, allowing a wide choice to the discriminating investor. Maturities from 2 to 30 years; prices to yield from 5% to 6.90%.

Write for our Public Utility list

E. H. Rollins & Sons
Founded 1876
8th Floor, 629 S. Spring St., Los Angeles
TRinity 1561
Boston Philadelphia New York Denver Chicago San Francisco

THE inevitable increase in the value of well located property in such a city as Los Angeles is the basis for unusual security in the investments which have been made by this Company. They are first of all income properties, insuring a profitable return on the investment; more than that—they are certain of increasing value, as the city continues its growth.

Los Angeles Income Properties Inc.
Third Floor Sun Finance Building
Telephone Faber 0440
OWNERS — BUILDERS — MANAGERS
"We are proving our Faith in Los Angeles"

Put EDISON on your List for 1926 Savings..

Edison Stock

"Owned by Those it Serves"

Edison is owned by over 80,000 stockholders, 90% of whom live in California

Edison has paid dividends without interruption for 16 years

Edison has total assets of $240,000,000, devoted to an essential business

Edison is free from personal property tax in California, and normal Federal tax

Edison 6% Cumulative PREFERRED sells for $99 cash, or $100 on the installment plan

SOUTHERN CALIFORNIA
EDISON COMPANY
Investment Department, Fourth Floor Edison Building, Third and Broadway
Los Angeles, California • Telephone: MAin 7120

INVESTMENT DEPARTMENT ____1926
Edison Building, Los Angeles, California

Please send me literature on your Edison 6% Preferred Stock without obligation on my part.
Name
Address

A list shrewd January investors are not overlooking

FACED by the problem of investing their January funds, thousands this month are making thoroughly satisfactory selections from the STRAUS list.

In current STRAUS BONDS they find an ideal balance of the factors of investment: Attractive yield, ranging from 5.95% to 6.35%; varying maturities, from 3 to 15 years; constantly widening marketability; convenient denominations, $1,000, $500, $100; and especially sound security—first mortgages on the highest class of income producing buildings.

These balanced bonds deserve a place among every investor's holdings. Before you make any selections, be sure to investigate our January list. Obtain one today at our offices, or phone or write for

CIRCULAR No. 657-I

The Straus Hallmark on a bond stamps it at once as the premier real estate security

S. W. STRAUS & CO.
ESTABLISHED 1882 INVESTMENT BONDS INCORPORATED
Straus Building, Chicago Straus Building, New York
Spring Arcade Building : Los Angeles
Telephone : TRinity 7023

FORTY-FOUR YEARS WITHOUT LOSS TO ANY INVESTOR

© S. W. STRAUS & CO., 1926

THESE ARE 7% BONDS of the *STRENGTH* and *STABILITY* YOU WANT

¶ Ralph G. Wolff Co.'s First Mortgage Real Estate Gold Bonds are secured by properties in the heart of Los Angeles; properties that have sufficient net incomes to meet interest payments more than three times over; backed by a moral responsibility and financial worth of the mortgagor that adds greatly to the security. Consider also the fact that they are Serial Bonds, the annual installments adding to the security of the later maturities.

¶ We have several of our most recent issues that we are offering at par to yield 7%. Both short and long maturities in denominations of $100, $500 and $1000.

¶ We will gladly send you circulars giving full details and invite your inquiries.

Call, write or phone.

7% and 8%

Bonds and Mortgages for Conservative Investors.

RALPH G. WOLFF CO.
Lincoln Bldg.
742 So. Hill St.
FAber 1371
Branch Offices:
1813 Arcade Bldg. St. Louis, Mo.

A·A·HOUSMAN-GWATHMEY & CO.
515 West Sixth Street
Telephone TRinity 7681
Members
New York Stock Exchange
and other leading Exchanges
Private Wires

For Twenty-one Years Specialists in Street Improvement Bonds

We have been
Selling the same clients over and over again. Constantly adding new clients to our list. Steadily increasing the volume of our sales.

Indicating that
The bonds are safe—
The yield is generous—7%—
Our service satisfies—

7% Yield—Tax Free

The Elliott-Horne Co.
614 South Spring St.
Los Angeles
BOND DEALERS SINCE 1904

Tide Water Power Co.

7% Cumulative Preferred Stock

THIS Company owns and operates, without competition, all the electric light, power, gas and street railway business in Wilmington, North Carolina, and, through 75 miles of 33,000 volt transmission line, furnishes electric light and power to various other communities of this State.

The Company also furnishes (through a subsidiary) all the electric light and power service in St. Petersburg and other communities of Florida.

Dividends have been paid on the Preferred Stock for 16 years without interruption, and on the Common stock for 12 years.

At the current price of $97.50 per share, to yield 7.18%, this investment is exceptionally desirable.

Descriptive circular is available.

A E. FITKIN & CO.
F. H. Richmond, Manager
165 Broadway, New York — 209 Van Nuys Bldg., Los Angeles
Tel. TRinity 4881

J. J. Doran **J. J. DORAN CO.** D. G. Grant
INVESTMENT SECURITIES — Members Los Angeles Stock Exchange
805-6 CITIZENS NAT. BANK BLDG. — Tel. TRinity 1998

BOND QUOTATIONS

Moderate Gains

[BY A. P. NIGHT WIRE]

NEW YORK, Jan. 11.—Undisturbed by the selling movement in the stock market and the exceptional weakness of Mexican obligations, bond prices worked moderately higher today. A fairly good demand developed for representative railroad and industrial liens, although a few isolated weak spots appeared in the domestic list.

The formal protest of the United States against the retroactive features of the new Mexican anti-alien land law and also the new Petroleum Act promoted heavy selling of Mexican bonds, although bankers indicated that the situation would have no effect upon the modified debt agreement under which interest payments will be resumed this year.

Breaks of 1 to 3 points took place in the government and railway obligations.

The Mexican controversy also contributed to the liquidation of Pan-American Petroleum securities, the convertible bonds falling almost 2 points with the stock.

This reaction unsettled trading in other oil bonds, with Skelly Oil 6 1-2s falling back 1 1-4 points and Sinclair 6's a point.

A few important price movements took place in other sections of the list, gains of a point or so in Lehigh Valley 5s, Denver and Rio Grande 5s, New York Ontario and Western 4s and Cesapeake and Ohio convertible 5s were partly offset by selling of St. Paul 4s and Denver and Rio Grande 5s.

A large volume of domestic financing is in prospect for the next week or so. The first offering of securities for the Brandall-Waite Phillips oil merger, consisting of $25,000,000 in bonds, is expected on Wednesday and an issue of bonds also will be sold for the new Crown Willamette Paper Company. Florida Light and Power enterprises will be represented by an offering of about $30,000,000.

Following are yesterday's high, low and closing prices of bonds on the New York Stock Exchange and the total sales of each bond.

UNITED STATES GOVERNMENT BONDS
(Dollars and thirty-seconds of dollars.)

	(Sales in $1000)	High	Low	Close
Liberty 3½s	410	100	99-26	99-27
Do. 2nd 4¼s	10	100	99-31	....
Do. 1st 4¼s	61	101-25	101-22	....
Do. 2nd 4¼s	310	100-20	100-18	100-20
Do. 3rd 4¼s	229	100-30	100-27	100-30
Do. 4th 4¼s	814	102-3	101-30	101-31
U. S. Treasury 4¼s	7	106-19	106-14	106-15

FOREIGN

[illegible]

St. G. El. Pr. Japan 7s rcts.	10	[illegible]	[illegible]	....
Greek Govt. 7s	4	85½	[illegible]	....
Indust. Bank of Japan 6s	49	100	[illegible]	....
Japanese Govt. 6½s	152	93½	93	93¼
Do. 4s	31	[illegible]	[illegible]	[illegible]
Kingdom of Belgium 7s	55	[illegible]	[illegible]	[illegible]
Do. 6½s rcts.	4	[illegible]	....	....
Do. 6s	61	[illegible]	[illegible]	....
Kingdom of Denmark 6s	15	103¼	102⅞	....
Kingdom of Hungary 7½s	6	96	95¾	....
Kg. of Netherlands 6s '72	2	106¼	....	....
Do. 6s '54	13	104½	104⅜	....
Kingdom of Norway 6s '44	32	100⅜	100½	[illegible]
Do. 5½s '65	9	95½	[illegible]	[illegible]

[illegible]

DOMESTIC

[illegible]

U. S. Steel s.f. 5s	20	106⅞	106¾	106½
Utah Light & Traction 5s	4	87	....	....
Utah Power & Light 5s	9	95⅜	95⅛	....
Va.-Car. Ch. 7s 40 p.c. pd.	8	107	....	....
Virginia Ry. & Pow. rfg. 5s	10	99½	....	....
Virginian Ry. 5s	16	101½	101	101⅛
Wabash Railroad rfg. 5½s	11	98⅞	98⅝	98¾
Western Electric 5s	7	100½	....	....
Western Maryland 1st 4s	3	69	68¾	....
Western Pacific 5s	24	96⅜	96⅛	96⅜
Westinghouse Electric 7s	17	108	108⅝	....
Willys-Overland 1st 6½s	11	102½	102¼	102¼
Wilson & Co. 1st 6s	7	99½	99	....
Youngstown S. & T. 6s	20	102	101⅞	102

Total sales of bonds yesterday were $12,291,000, compared with $8,883,000 previous day and $15,971,000 a year ago.

MARKET AVERAGES

[EXCLUSIVE DISPATCH]

NEW YORK, Jan. 11.—Today's stock range, as compiled by the New York Times:

	High	Low	Close	Net Change
25 railroads	94.30	92.38	93.45	—.01
25 industrials	182.81	178.95	180.48	—1.69
50 stocks	138.70	135.77	136.95	—.85

BONDS

		Net change Day	Month	Year
40 issues	89.74	—.08	+.72	+2.89

Yearly range fifty stocks:

*1926	138.99		135.77	Jan.
1925	139.21	Dec.	101.18	Mar.
1924	107.23	Dec.	82.26	Apr.
1923	92.52	Mar.	77.15	Oct.
1922	95.06	Oct.	66.21	Jan.
1921	73.12	May	58.35	June
1920	94.07	Apr.	62.70	Dec.
1919	99.50	Nov.	69.73	Jan.
1918	80.16	Nov.	64.12	Jan.
1917	95.46	Jan.	57.47	Dec.
1916	101.51	Nov.	80.91	Apr.
1915	94.13	Oct.	58.90	Feb.
1914	73.20	Jan.	54.47	Dec.
1913	79.25	Jan.	68.00	June

*High for year.

FLAXSEED MARKET

[EXCLUSIVE DISPATCH]

DULUTH (Minn.) Jan. 11.—With the two days' receipts of flaxseed at this market totaling but two cars, there was little incentive for activity in the spot market today. There was some bidding in the futures early and prices advanced, but the gain was more than lost later when selling pressure increased. Close: January, 2.45⅛; February March, 2.46⅝; May-July, 2.51⅝; track, 2.48½@2.49½.

Minneapolis: Flaxseed demand fair to good; No. 1 seed, spot, 2.48¼@2.54⅛; to arrive, 2.45¼@2.50⅛; receipts, 23 cars.

NEW YORK CURB

Utilities Lead

[BY A. P. NIGHT WIRE]

NEW YORK, Jan. 11. — Stock prices turned decidedly reactionary in today's curb market, but independent strength developed in a few public utilities in which special developments are believed to be pending. Coal stocks also displayed strong resistance to selling pressure, Glen Alden closing 2 points higher on the day, despite rumors of an early breaking off of anthracite peace negotiations.

So great was the demand for some of the public utility stocks at the opening that the ticker was about eleven minutes behind the market around the end of the first hour. American Light and Traction soared 13 points to 263 and then fell back to 258 1-2.

Northern Ohio Power moved up over a point on total sales in excess of 65,000 shares and United Light and Power A showed a net gain of 3 1-2 points at 141 after being as high as 143 1-2. Lehigh Power Securities and Power Corporation of New York fell back on profit taking.

Oils were in supply throughout the session. Humble and Vacuum each dropped over 3 points and Standard Oil of Indiana, International Petroleum, Prairie (new) and Lago Oil A fell a point or more. American Maracaibo showed independent strength, crossing 13 in the early trading and holding around that level.

Rande Karde touched a new high at 48 on the announcement that the company had acquired the Globe Wernicke Company, and Kresge (new stock) advanced nearly a point to 88 7-8. Stutz motors was bid up over 2 points to 37 1-2 in the early trading, but collapsed later to 33 5-8, closing slightly above that figure. Gillette Safety Razor and Foundation Company Foreign also were heavy.

[Furnished by Logan & Bryan]

Sales	Domestic Bonds—	High	Low	Close
1	Allied Packer 8s	88⅝	88½	88½
41	Am. G. & E. 6s	96	95⅞	95⅞
23	Am. Pow. & Lite 6s	97½	97¼	97½
1	Am. Thread 6s	102⅝	102⅝	102⅝
14	Am. W. Wks. 6s '75	94½	94¼	94¼
5	Anaconda Copper 6s	103	103	103
12	Ass. G. & E. 6s	94⅝	94½	94⅝
67	Atlantic Fruit 8s	24½	22½	22½
5	A. G. W. I. 5s	73¼	73¼	73¼
6	Bell Tel. 5s	99	99	99
3	Canada Nat. Ry. Eq. 7s	110	110	110
9	Cit. Svc. 6s	93½	93	93
4	Do. 7s D	101½	101½	101½
10	Cit. Svc. P. & L. 6s	94⅜	94⅛	94⅛
2	Con. Textile 8s	85	85	85

[illegible]

MARKET FLASHES

[BY A. P. NIGHT WIRE]

NEW YORK, Jan. 11.—Stocks weak; high-priced shares break 5 to 12 points.
Bonds mixed; Mexican issues weak.
Foreign exchanges steady; sterling improves.
Cotton barely steady; spot house selling.
Sugar lower; Cuban selling.
Coffee firm; higher Brazilian market.

CHICAGO, Jan. 11.—Wheat lower; bearish Liverpool cables.
Corn barely steady; bearish visible supply.
Cattle weak.
Hogs lower; shipping demand broad.

100	Reo. Radio vtc.	65	65	65
400	St. Regis Paper	89½	89	89
1,600	Servel	50½	50	50½
200	Sharon Steel	21	21	21
1,100	Singer Mfg.	7½	7¼	7½
800	Sleeper Radio vtc.	2⅛	2⅛	2⅛
4,100	Southeast. P. & L.	45⅝	44½	44½
800	Sou. Calif. Edison	137¾	136½	136¼
1,100	So. Dairies A	52⅝	51½	52¾
4,200	Do. B	30½	29⅞	30
100	So. G. & P. A new	25¼	25¼	25¼
200	Sparks With.	26¼	26	26

[illegible]

100	Newmont	50	50	50
3,200	Nipissing	7⅛	7	7
5,000	Ohio Copper	70	70	70
2,300	Premier Gold	2 3-16	2⅛	2 3-16
1,000	Red Warrior	20	20	20
100	So. Am. P. & G.	10	10	10
700	So. Penna. Oil wi.	49	48⅝	48⅞
6,000	Spearhead	4	4	4
3,000	Teck Hughes	3⅛	3	3⅛
900	Tono. Belmont	3⅛	3	3⅛
2,800	Do. Ext.	1⅛	98c	94c
100	Do. Mining	5⅝	5⅝	5⅝
4,000	U. S. Cont. Mines	8	8	8
400	Un. Vde. Ext.	27⅝	27½	27½
6,000	Utah Apex	7⅛	6⅞	7⅛
1,100	Wenden Copper	3⅝	3⅝	3⅝
300	Yukon Gold	64	64	64

RUBBER MARKET

[EXCLUSIVE DISPATCH]

NEW YORK, Jan. 11.—With a fair amount of activity prevailing in the rubber market today, spot prices were quoted at 90c in New York, up 1c. The larger amount of buying during the afternoon trading was the cause of higher prices in most grades.

	Spot.	Jan.-Mar.	April-June
Ribbed smoked sheets	.90	.87	.83
First later crepe	.91	.88	.84
Amber No 3	.85	.83	.78
Clean thin brown	.85	.83	.78
Para - priver	.80	.80	.79

CLEARINGS, MONEY

Clearings yesterday were $28,266,132.52, an increase of $1,232,606.44 over corresponding day last year.

Clearings

	1926	1925	1924
Monday—	$28,266,132.52	$27,034,526.08	$27,547,970.40

Bank Debits

Saturday $30,360,073.00

Foreign Exchange

[Furnished by Farmers' and Merchants' National Bank]

	Over $100
England, per pound sterling	4.85⅝
France, per 100 francs	3.88
Germany, per 100 marks	23.90
Belgium, per 100 francs	4.58
Italy, per 100 lire	4.07
Czecho-Slovakia, per 100 kronen	2.97
Denmark, per 100 kroner	24.87
Finland, per 100 finmarks	2.54
Greece, per 100 drachmas	1.39
Holland, per 100 guilders	40.29
Jugo-Slavia, per 100 dinars	1.80
Norway, per 100 kroner	20.45
Rumania, per 100 lei	.47
Spain, per 100 pesetas	14.29
Sweden, per 100 kroner	26.87
Switzerland, per 100 francs	19.41
Hongkong, per 100 local currency	54.50

New York Rates

[BY A. P. NIGHT WIRE]

NEW YORK, Jan. 11.—Foreign exchanges firm. Quotations in cents.
Great Britain—Demand, 4.85; cables, 4.85⅝; sixty-day bills on banks, 4.80¾.
France—Demand, 3.82½; cables, 3.83.
Italy—Demand, 4.03¾; cables, 4.03⅝.
Belgium—Demand, 4.53.
Germany—Demand, 23.80.
Holland—Demand, 40.14.
Norway—Demand, 20.39.
Sweden—Demand, 26.77.
Denmark—Demand, 24.67.
Switzerland—Demand, 19.31.
Spain—Demand, 14.22.
Greece—Demand, 1.37.
Poland—Demand, 12.35.
Czecho-Slovakia—Demand, 2.96.
Jugo-Slavia—Demand, 1.77.
Austria—Demand, 14.
Rumania—Demand, 45¾.
Argentina—Demand, 41.37.
Brazil—Demand, 14.70.
Tokio—Demand, 43⅝.
Shanghai—Demand, 77⅜.
Montreal—Demand, 99 1-34.

Call Money

NEW YORK, Jan. 11.—Call money firmer; high, closing bid and last loan, 4½; low, ruling rate, 4; offered at 4½; call loans against acceptances, 3½; time loans steady; mixed collateral, 60-90 days and 4-6 months, 4¾; prime mercantile paper, 4¼@4½.

Bar Silver

[BY CABLE AND ASSOCIATED PRESS]

LONDON, Jan. 11.—Bar silver, 31⅝d per ounce; money, 4 per cent; discount rates, short bills, 4⅝@4¾ per cent; three months' bills, 4⅝@4 15-16 per cent.

NORTHERN BONDS

Following are the closing quotations on the San Francisco Stock and Bond Exchange, furnished by Logan & Bryan:

STOCKS

		Bid.	Asked.
1,320	Associated Oil Co.	50 62½	50.75
75	Bancitaly Corp.	334 00	....
20	Bank of Cal. N. A.	260 00	....
......	Bank of Italy	449 00	450.00
2,800	Cal. Copper Corp.	1 50	....
......	Cal. Packing Corp.	131 00	131.25

[illegible]

BONDS

		Bid.	Asked.
......	Cal. G.&E. Un. 5s, '37	100½	100¾
......	Engels Cpr. conv. 7s	103½	....
......	General Pet. 6s, '28	101⅝	....
......	K. S. 1st M. 6s, '38	102	....
......	Do. ref. 5s, 1938	83¾	84
1,000	Mkt. St. Ry. 7s, '40	99	....
2,000	Miller & Lux 6s, '45	100	....
5,500	Nat. Co. Cal. 6s, '35	61⅝	61¾
4,000	Pac. G.&E. 7s, 1940	116	....
29,000	Pac. T.&T. 5s, 1937	102	....
5,000	Do. ref. 5s, 1952	99½	....

LIBERTY BONDS

(Quotations in dollars and thirty-seconds, furnished by Bond Department, Bank of Italy.)

LOS ANGELES

	Bid.	Asked
First 3½s	99-24	100-1
First 4¼s	101-18	101-28
Second 4¼s	100-15	100-23
Third 4¼s	100-25	101-1
Fourth 4¼s	101-27	102-3
Treasury 4¼s	106-11	106-23
Treasury 4s	102-27	103-4

SAN FRANCISCO

	Bid.	Asked
First 3½s	99-25	100
First 4¼s	101-19	101-27
Second 4¼s	100-16	100-22
Third 4¼s	100-26	101
Fourth 4¼s	101-28	102-3
Treasury 4¼s	106-13	106-22
Treasury 4s	102-28	103-3

MORTGAGE GUARANTEE COMPANY

OFFICERS and DIRECTORS

MORGAN ADAMS .... President
HARRY LEE MARTIN .... Vice-President
R. F. GROSS .... Vice-President
GEO. S. SEWARD .... Secretary
W. J. MARTIN .... Asst. Secretary
TRACY KEEDY .... Asst. Secretary
FRANK LOCKETT .... Asst. Secretary
EDGAR G. HARKNESS .... Treasurer

HARRY C. ALLEN, Capitalist
WM. H. ALLEN, JR., President, Title Insurance & Trust Company
W. M. ARMSTRONG, Capitalist
A. M. CHAFFEY, President, California Bank
HARRY CHANDLER, President, Times-Mirror Company
E. P. CLARK, Capitalist
JOHN H. COVERLEY, Vice-President, District Bond Company
F. G. CRUICKSHANK, Director, First National Bank, Pasadena
J. E. FISHBURN, Chairman of Board, Merchants National Bank
J. A. GRAVES, President, Farmers & Merchants National Bank
ROBERT HALE, Director, Citizens National Bank
WILLIAM LACY, President, Lacy Manufacturing Company
SAYRE MACNEIL, Attorney-at-Law
AUSTIN O. MARTIN, Vice-President, First National Bank
A. F. MORLAN, Vice-President, Title Guarantee & Trust Co.
HENRY W. O'MELVENY, O'Melveny, Millikin, Tuller & Macneil
STUART O'MELVENY, Vice-President, Title Insurance & Trust Co.
WM. R. STAATS, President, Wm. R. Staats Company
EDWARD STRASBURG, Capitalist
J. B. VAN NUYS, President, Van Nuys Investment Co.

Mortgage Guarantee Compa[ny]
626 South Spring St., Los Angele[s]
Telephone ···· Trinity 0831
Capital and Profit Over $5,000,000.00 ·· Resources Over [illegible]

For Sale Cheap

ROLLS ROYCE
Late Models

Limousine, Phaeton and Roadster

Can be seen at the
WILSHIRE GARAGE
6th and Kenmore

FRICK, MARTIN & COMPA[NY]
INVESTMENT SECURITIES
647 South Spring Street — Phone TRinity [illegible]

THE MORRIS PLAN

Payable on 30 Days' Demand
(With Interest to Withdrawal Date)

5%

L. A. Morris Plan Term Certificates

These certificates constitute a most desirable investment. We recommend them to all classes of investors.

DIRECTORS

HAROLD L. ARNOLD, President H. L. Arnold Co.
EDGAR BARUCH, Chemical Engineer.
VERE BROWN, Vice-President, Industrial Finance Corp., N. Y.
E. W. CLARK, Vice-President and Manager, Union Oil Company.
J. E. COOK, President, Cook-McFarland Co.
RICHARD J. DILLON, Attorney.
ISIDORE B. DOCKWEILER, Attorney.
H. W. FRANK, President, Harris & Frank.
TRIGG GARNER, Capitalist.
E. S. GOSNEY, Attorney, Pasadena.
PAUL M. GREGG, Attorney.
P. E. HATCH, Vice-President, Security Trust & Savings Bank, Long Beach.
GEO. B. JESS, Rancher.
J. A. JEVNE, Vice-President and Manager, H. Jevne Co.
J. A. H. KERR, Vice-President, Security Trust & Savings Bank.
WILLIAM LACY, President Lacy Mfg. Co.
D. A. McGILVRAY, Broker.
AUSTIN O. MARTIN, Vice-President, First National Bank.
HARRY LEE MARTIN, Vice-President, Mortgage Guarantee Co.
ARTHUR J. MORRIS, President, Industrial Finance Corp., N. Y.
LOUIS S. NORDLINGER, Capitalist.
H. W. O'MELVENY, O'Melveny, Millikin, Tuller & Macneil, Attorneys.
GEO. A. ROGERS, President, Union Rock Co.
JOHN NEWTON RUSSELL, JR., Manager Home Office Agency, Pacific Mutual Life Ins. Co.
J. F. SARTORI, President, Security Trust & Savings Bank.
PAUL SHOUP, Vice-President, Southern Pacific Company.
H. I. STUART, Chairman, Board of Directors, First National Bank, Pasadena
W. H. WORKMAN, President and General Manager, The Los Angeles Morris Plan Company.

Statement of Condition at the Close of Busine[ss]
December 31, 1925

RESOURCES

Loans and Discounts, Morris Plan	$2,209,449.00	
Acceptances Discounted	17,523.99	
Other Plan Loans	2,500.00	
		$2,229,47[illegible]
Cash and Due from Banks		67,87[illegible]
Furniture and Fixtures	36,255.72	
Less Depreciation	4,669.13	31,[illegible]
Prepaid Insurance and Misc.		2,[illegible]
		$2,331,79[illegible]

LIABILITIES

Capital Stock		$ 500,00[illegible]
Payments on Installm't Certificates Hypothecated		1,010,1[illegible]
Investment Certificates Outstanding		448,6[illegible]
Notes Payable		212,00[illegible]
Contingent and Other Liabilities		17,[illegible]
Reserve for Losses		6,49[illegible]
Discounts Collected, Unearned		57,16[illegible]
Surplus and Undivided Profits, Jan. 1, 1925	$ 65,748.87	
Net Gain, Jan. 1, 1925, to Dec. 31, 1925	43,666.44	
	$ 109,415.31	
Deduct 1925 Dividends Paid	30,000.00	
Surplus and Undivided Profits, Dec. 31, 1925		79,41[illegible]
		$2,331,79[illegible]

The
Morris Plan Company
One of the Substantial Financial Institutions of
Los Angeles
RESOURCES OVER $2,200,000
835 So. Spring St.

January Investments and Moody's Ratings

IN selecting investments you can definitely determine the factor of safety by ascertaining how Moody rates any stock or bond. These ratings are available to subscribers of Moody's Investors Service or through your bank or investment banker. Moody's ratings are recognized everywhere as a reliable guide to conservative investment.

MOODY'S
INVESTORS SERVICE
35 Nassau Street — New York
Pacific Mutual Building
Los Angeles

E·F·HUTTON & COMPANY
Members
New York Stock Exchange
and other principal exchanges
Private Wires Coast to Coast
641 SO. SPRING STREET
Telephone TRinity 0911
340 SO. OLIVE STREET
Telephone TRinity 1401
AMBASSADOR HOTEL
[illegible]

[We] Own and Offer for Sale
8% First Mortgages
on Improved
Los Angeles Real Estate
AMERICAN MORTGAGE CO.
[illegible]

INSURE WITH
The William Wilson Co.
[illegible]

Profits Up to 30%
[illegible]

HOUSES TO BE MOVED
[illegible] TIMES WANT ADS

Legal

[illegible]

January Investments and Moody's Ratings

IN selecting investments you can definitely determine the factor of safety by ascertaining how Moody rates any stock or bond. These ratings are available to subscribers of Moody's Investors Service or through your bank or investment banker. Moody's ratings are recognized everywhere as a reliable guide to conservative investment.

MOODY'S INVESTORS SERVICE

E. F. HUTTON & COMPANY
Members New York Stock Exchange

STOCK MARKET SHARPLY DOWN

Heavy Selling for Decline Brings Reaction

Numerous Losses from 1 to 9 Points Registered

Mexican and Money Situations Factors in Break

[BY A. P. NIGHT WIRE]

NEW YORK, Jan. 11.—Extreme nervousness characterized the trading in today's stock market, which underwent a sharp reaction on selling precipitated by professional speculators for the decline. Closing quotations disclosed a long list of net declines ranging from 1 to 9 points, interspersed with a much smaller number of corresponding gains. Total sales ran close to 2,125,000 shares.

The reaction was influenced to a large degree by the circulation of rumors, which later proved to be a unfounded, that W. C. Durant, automobile magnate, who is reported to have amassed millions in paper profits on the long side of the market in the last eighteen months, had died as a result of injuries received in a train wreck in Florida yesterday. United States Cast Iron Pipe, in which Mr. Durant is known to have acquired a large interest, broke 15 points to 192, and then rallied to 198. Speculative uneasiness over the Mexican situation, the heavy calling of loans to correct the large deficit in reserve shown in last Saturday's clearing-house statement and commission-house advice suggesting a lightening of long accounts, also were factors in the day's selling.

STEEL IN DEMAND

The unexpectedly large increase in unfilled orders of the United States Steel Corporation, made public after the close Saturday, brought in a fairly large volume of week-end buying orders, the execution of which imparted a firm opening to the market. Heavy selling of the motors set in around midday, followed by a drive against some of the high-priced industrial specialties. The low prices of the day were generally recorded around the end of the fourth hour, moderate rallies taking place in most sections of the list just before the close.

Commodity markets were mostly lower. Wheat dropped 1 to 2 cents a bushel on scattered selling, due to reports of poor export business. Cotton futures declined 4 to 17 points on Wall street, selling after a relatively firm opening. Coffee options were bid up 34 to 48 points on reports of a smaller Santos crop and firmer Brazilian exchange. Raw sugar was unchanged.

COALERS ACTIVE

Special strength developed in some of the eastern coalers. Lackawanna was bid up 6 points to 152, the highest price since the declaration of a 100 per cent stock dividend in 1921, on reports of an early distribution of its Glen Alden Coal Company bonds. Reading showed a net gain of 2 1-4 to 89 1-4, and Lehigh Valley closed 1 3-4 higher at 84 3-4.

Standard industrials were reactionary. United States Steel closed 1 3-4 lower at 134 1-2, after fluctuating between 136 5-8 and 133 1-4. American Can showed a net loss of over 6 points at 285 3-4, and American Ice, American Smelting, Gulf States Steel, the Pan American issues and Punta Alegre Sugar, Sears-Roebuck, Sloss Sheffield Steel, United Drug, United States Realty, Woolworth and Youngstown Sheet and Tube all showed net recessions ranging from 2 to 5 points.

Motors were under pressure during most of the session. Hudson collapsed from 119 1-2 to 111 1-2, then rallied to 114 3-8, for a net loss of 4 3-8. Mack Trucks dropped 4 1-4 to 148 1-2, and General Motors closed 3 3-4 points lower at 130 1-2. There were few independent strong spots scattered throughout the list. American Brake Shoe and Foundry jumped 5 points to a new peak price at 167, and Schulte Stores touched a new top at 137 5-8. Radio Corporation was bought in large blocks, closing 3 1-2 points higher at 46 1-4.

Call money renewed at 4 per cent, but advanced to 4 1-2 on the heavy calling of loans by out-of-town banks. Time money was slightly easier, some short maturities being reported available as low as 4 3-4 per cent. Commercial paper rates were unchanged.

Foreign exchanges held firm in quiet trading. Demand sterling was slightly higher, around $4.85, and French francs ruled practically unchanged around 3.82 1-2 cents.

Market Averages

Date.	20 Industrials.	20 Rails.
Monday	142.44	116.73
Thursday	143.86	116.65
Week ago	143.62	117.00
Year ago	121.65	104.07
High, 1926	143.62	117.80
Low, 1926	142.39	116.65

Total stock sales, 2,304,200 shares.

BUTTER AND EGGS

January 11, 1926

[Closing prices quoted are corrected daily by Produce Exchange of Los Angeles.]

Butter

Wholesale price, 46.
Price to retailers, 49 to 50.

Eggs

Extras, 39, no change.
Case count, 34, down 1.
Pullets, 30, up 2.
Peewees, 26, up 1.

[BY A. P. NIGHT WIRE]

SAN FRANCISCO, Jan. 11.—(San Francisco wholesale dairy produce exchange butter and cheese quotations subject to 10 per cent discount; eggs to 8 per cent.)

Butter, extras, 47; prime firsts, 45½.
Eggs, extras, 41½; extra pullets, 35½; undersized pullets, 32½.
Cheese, California flats, fancy, 26¼.

CHICAGO, Jan. 11.—Butter, higher; receipts, 11,863 tubs; creamery extras, 42½; standards, 42¼; extra firsts, 41@41½; firsts, 46¼@40½; seconds, 40.
Eggs, unchanged; receipts, 13,478 cases; firsts, 37; ordinary firsts, 33@35.

NEW YORK, Jan. 11.—Butter, steady; receipts, 5499; creamery higher than extras, 44¼@45; creamery extras, 92 score, 44; do. firsts, 88 to 91 score, 42@43¼; packing stock, current make, No. 2, 31.
Eggs, steady; receipts, 6610; fresh gathered extra firsts, 41@42; fresh gathered firsts, 39½@40; do. storage, 30@32; fresh gathered seconds, 36@38½; do. storage, 28@29; near-by hennery whites, closely selected extras, 49; near-by and near-by western hennery whites, firsts to average extras, 43@48; near-by pullets, 28@39; near-by hennery browns, extras, 45@48; Pacific Coast whites, extras, 46½@48; do. firsts to extra firsts, 42¼@45½.
Cheese, firm; receipts, 114,963; State whole milk flats, held fancy to fancy specials, 28@29; do. average run, 26½@27½.

NEW YORK STOCK EXCHANGE

[The following quotations on the New York Stock Exchange are from the private wires of E. F. Hutton & Co., members of the New York Stock Exchange, with offices at 643 South Spring street, 545 South Olive street, Ambassador Hotel, 6406 Hollywood Boulevard, Los Angeles; Hotel Grant, San Diego; 242 East Third street, Long Beach, and 22 North Euclid avenue, Hotel Maryland, Pasadena.]

NEW YORK, Jan. 11.—Following are closing prices, sales, high and low quotations, net changes today, and high and low for 1925:

1925 High.	1925 Low.	Div.	Stocks—	Sales.	Open.	High.	Low.	Clos. Bid.	Net change.
117¼	90	6	Adams Express	400	108	108	106	107	—1½
20	13	....	Advance Rumley	......	....	....	....	17½	+½
12⅝	7½	30e	Ahumada Lead	1,300	8⅝	8⅝	8½	8½	—⅛
117⅝	96⅝	4	Air Reduction	2,500	111	111⅞	109½	109⅝	+⅝
15⅞	9⅝	....	Ajax Rubber	1,100	10¼	10⅜	10⅛	10⅛	+⅛
116⅝	80	4	Allied Chemical	9,300	118	118	115⅞	117½	...
97¼	71½	6	Allis Chalmers	1,700	92⅝	92⅝	91⅛	91	—1⅛
109	103¼	7	Do. pfd	......	....	....	....	106	—2
28⅝	13½	....	Am. Agricultural Chemical	8,600	33¼	33⅝	31¼	32¼	—½
82¼	36½	....	Do. pfd	4,800	87¾	88⅝	87	87⅛	+¼
44¼	39½	....	American Bank Note	800	43	43	42½	42	—1¼
58	29⅝	4	American Beet Sugar	300	34	34	33⅝	33	—1
87⅞	80¼	7	Do. pfd	100	79	79	79	80	+½
54½	26½	....	American Bosch Magneto	2,000	31⅞	31⅞	30⅝	31½	—½
297⅝	158½	3	American Can	8,000	292½	292½	284¼	285⅝	—6⅝
121⅞	115	7	Do. pfd	500	122	122	121⅛	121⅝	+¼
115¾	97½	6	American Car & Foundry	2,900	113⅝	114⅝	112	112⅛	+⅛
128	120⅝	7	Do. pfd	......	....	....	....	124	—1
62	37	...	American Chicle	700	47⅝	47⅝	47⅛	47	—1
166	125	6	American Express	800	137	137	136	135½	—1½
51⅝	27½	....	American Foreign Power	2,500	41⅝	41⅝	40½	40½	+⅝
14⅝	8⅛	....	American Hide & Leather	1,800	15¼	15⅜	14⅝	14⅝	—⅝
75⅛	58	....	Do. pfd	200	61	61	61	60	—2
139	88	6	American Ice	800	132½	132½	129	129	—1
46⅞	32½	....	American Int'l Corporation	2,800	44⅛	44⅛	42⅞	43⅝	—⅝
20	11¼	1	American La France	600	14⅞	15	14⅝	14⅝	—⅛
59¼	20	....	American Linseed	100	51⅛	51⅛	51⅛	51⅛	...
89	53	....	Do. pfd	......	....	....	....	85	—½
144⅝	104½	8	American Locomotive	1,300	116⅝	116⅛	115½	115¼	—⅛
124	114⅞	7	Do. pfd	......	....	....	....	119	...
57⅞	45⅝	4	American Metal	300	85⅝	85⅝	85	83⅛	—1⅞
122½	89⅞	4	American Radiator	200	114½	114½	114¼	114	—½
76½	36⅞	3	American Safety Razor	3,000	62	62	60	60½	—1½
144½	90⅝	7	American Smelting & Refg.	10,200	141½	141⅛	139	139⅝	—2½
115¼	105½	7	Do. pfd	600	114½	114⅝	114⅛	114⅝	+⅛
[illegible]	[illegible]	[illegible]	[illegible]	[illegible]	[illegible]	[illegible]	[illegible]	[illegible]	[illegible]
179	110½	8	Laclede Gas	400	180½	182½	182	182	+1
19	11⅝	....	Lee Rubber	1,500	13	13	13	13	...
88½	60	3½	Lehigh Valley	3,700	83⅝	85¼	83⅛	84¾	+1¾
92	55½	3	Liggett & Myers	700	90	92	90	91½	+½
123	118½	7	Do. pfd	......	....	....	....	120	...
74⅝	60	4	Lima Locomotive	800	67⅝	68½	67⅝	67½	—½
24⅝	22	2	Loew's Inc.	2,000	40½	40½	39½	39⅝	—⅞
145	77	....	Loose Wiles	100	132½	132½	132½	130	—3
39⅝	30½	3	Lorillard	800	37	37⅞	36⅝	37⅛	—½
23⅝	13⅝	....	Louisiana Oil	4,000	18	18⅛	17⅝	18	—⅛
148	100	6	Louisville & Nashville	1,500	139½	141⅛	139	139	—½
60	31⅝	2	Ludlum Steel	1,000	55⅝	55⅝	53⅛	53½	—1
[illegible]	[illegible]	[illegible]	[illegible]	[illegible]	[illegible]	[illegible]	[illegible]	[illegible]	[illegible]

*Ex-dividend. (Special dividends not listed.) Total sales of stocks—2,302,600 shares.

PRODUCE MARKET

[illegible]

POULTRY PRICES

[illegible]

BUILDING PERMITS

[illegible]

Man and Method

Man is the human element in business—its soul and its brain.

Method is the orderly regulation of human effort. Without soul and brain all effort is mechanical. Until man found his soul and began to use his brain with definite purpose, business did not exist. Nor until the growth of business made an orderly regulation of effort necessary did method exist. Success, the attainment of a definite purpose, came with the introduction of method. The development of method made business a science. And the science of business, like any other science, is simply the knowledge and understanding of facts and figures, coordinated, arranged, systemized for practical timely use.

To this end, and for this purpose, were conceived and developed the Straight Line Methods of

ERNST & ERNST
AUDITS — SYSTEMS
TAX SERVICE
837 Citizens Bank Building, Los Angeles. Tel. TUcker 7[illegible]

Ours is a Service especially enjoyed by clients desiring orders executed upon the

New York Stock Exchange
Los Angeles Stock Exchange
OR
Chicago Board of Trade

—in that our facilities are unusually complete and our organization adept at rendering a real Brokerage Service.

MEMBERS:—
LOS ANGELES STOCK EXCHANGE
CHICAGO BOARD OF TRADE
ASSOCIATE NEW YORK CURB

DIRECT PRIVATE WIRE CONNECTION WITH ALL MARKETS
JAMES M. WELCH & CO
STOCKS BONDS — GRAIN COTTON
202 Financial Center Bldg.—704 So. Spring Street
Phone METROPOLITAN 3102

Discount Corporation of California
314 Pacific Mutual Building
Telephone TRinity 0435

WITH Resources aggregating more than One Million Dollars the Discount Corporation of California is always amply prepared to purchase:
—SECURED LOANS
—TRADE ACCEPTANCES
—ACCOUNTS RECEIVABLE
—INSTALLMENT LIEN CONTRACTS

CONSULTATION REGARDING CORPORATE FINANCING BY APPOINTMENT

OFFICERS and DIRECTORS
HOWARD J. SCHODER, President
GEO. E. POWELL, Jr., Vice-Pres. & General Manager
E. C. DUCOMMUN, Secy. Treas.
GEN. M. H. SHERMAN, Capitalist
CHAS. G. ANDREWS, Chas. G. Andrews Co., Realtors
JOHN MILNER
ROGER GOODAN

Direct Private Wires
LOGAN & BRYAN
636 S. SPRING ST.
Biltmore Hotel — Guaranty Bldg., Hollywood
Head Office, 42 Broadway, New York
Pasadena — San Francisco — Long Beach
Seattle — Santa Barbara — San Diego
Members New York Stock Exchange and other leading exchanges.

CAR Wanted!
Will accept good, high grade car as part payment on new Beverly Hills home. TERMS.
H. R. SMITH
510 So. Westmoreland Ave., L. A.

FRANCIS P. GRAVES & CO.
MEMBERS LOS ANGELES STOCK EXCHANGE
Investment Securities
803 California Bank Bldg.

Wheat Options Renew Drop to Lower Levels

[EXCLUSIVE DISPATCH]

CHICAGO, Jan. 11.—Wheat prices continue on the downgrade, with a break of 3c to a low of 1.74¼ for May, the lowest figure on the present downturn, and 11¾c under the recent high. A rally of 1c came toward the last on a decrease of 1,016,000 bushels in the visible supply, and the Supreme Court decision declaring the tax of 20 per cent per bushel on bids and offers was unconstitutional, and the finish was net losses of ⅝@2⅛c, with May leading. The latter closed at 1.75⅝@1.75¾. July at 1.51¼@1.51⅛ and September at 1.43¼.

Corn closed unchanged 50⅝c lower, after May had advanced to 89½c in the early trading, with a break to 88c later, and the close was at 88⅝c, with July 90¼@90⅜c and September 91½c. Oats finished unchanged, with May 45⅝@45¾c and July 46¼c, while rye was 1⅛@1¼c lower, with May 1.10@1.10⅛ and July 1.07⅝.

Easiness in foreign markets continues, with Buenos Aires 2½@3¼c lower on wheat at the last, while Liverpool was 1⅜@1⅞d lower and Winnipeg declined 1⅝c. The latter showed a heavy undertone from the start and had considerable influence on the local market. Export demand was slow, with sales of 250,000 to 300,000 bushels in all positions, including 80,000 to 120,000 bushels of amber durum, while one exporter canceled 240,000 bushels with the Mediterranean at equal to 5c under the market at the time.

Murray estimates total stocks of wheat in all positions in the country at 323,000,000 bushels as of the 1st inst., compared with 400,000,000 bushels last year. The report was construed as moderately bearish, as exports during the last half of the 1924-25 season were 75,000,000 bushels, while this year American prices are materially above an export parity. The trade paid little attention to railroad reports that farm reserves in the Northwest were only 6 per cent, compared with a normal of 20 per cent.

A reduction of 1,016,000 bushels in the visible supply of wheat was larger than anticipated, in view of the fairly liberal primary arrivals the past week. Total stocks are 49,400,000 bushels, against 86,833,000 bushels last year. Forecast for rain in parts of Argentina had no effect here or in Buenos Aires.

News on corn was generally of a bearish character. Murray's report indicated total holdings in all positions of 2,023,000,000 bushels, against 1,377,000,000 bushels last year, while the disappearance so far this season has been 937,000,000 bushels, against 1,038,000,000 bushels last year. Argentina was reported to have sold two cargoes to Canada for May-June shipment, and England again canceled purchases. Political propaganda was responsible for an early bulge, but the market eased off quickly after the Murray report was issued, and some of the best buyers of Saturday were sellers on the way down. An increase of 4,091,000 bushels in the visible also had a depressing effect, as the total is now 21,952,000 bushels, against 20,862,000 bushels in 1925, the figures exceeding those of last year for the first time this season. Oats had a range of about ⅝c, with trade largely of a local character. Rye showed relatively more strength than wheat, although nothing was heard regarding export demand.

Despite the break of 15@25c in hog prices, with liberal arrivals, the market for cured product was stronger and higher, due to light selling pressure and to buying by the sellers of last Saturday. Cash trade was good, with sales of green hams at highest prices of the season of late. At the close lard was 5@12½c higher, short ribs 2½c higher and bellies practically unchanged.

RANGE OF PRICES

	Open.	High.	Low.	Close.
Wheat—				
May	1.76⅝	1.77⅝	1.74¼	1.75⅝
May, old	1.74½	1.75¼	1.72¼	1.73¼
July	1.51⅝	1.53	1.50¼	1.51¼
Sept.	1.44	1.44½	1.42¼	1.43¼
Corn—				
Jan.	.81⅝	.81⅝	.80⅛	.80⅝
May	.89	.89½	.88	.88⅝
July	.91⅛	.91⅛	.90¼	.90¼
Sept.	.92¼	.92⅜	.91⅛	.91½
Oats—				
Jan.	....	....	....	.41⅝
May	.46	.46	.45⅝	.45⅝

LOS ANGELES EXCHANGE

[illegible]

DAILY EASTERN CITRUS MARKETS

[illegible]

LOCAL GRAINS

[illegible]

BOSTON STOCKS

[illegible]

SALT LAKE MINES

[illegible]

SUGAR RANGE

[illegible]

LIVE-STOCK MARKET

[Furnished by Federal-State Live-stock Market News]

ESTIMATED RECEIPTS

	Cattle	Calves	Hogs	Sheep
Los Angeles	800	800	1,500	500
Chicago	28,000	6,000	80,000	28,000
Kansas City	15,000	3,000	12,000	7,000
Omaha	10,000	500	9,500	12,000
St. Paul	9,000	2,000	38,500	6,500
Denver	4,400	500	5,700	6,000
Fort Worth	6,000	1,200	1,000	500
Total 7 markets	73,200	13,500	140,200	58,500
Week ago	59,500	11,400	120,000	43,700
	Cattle	Calves	Hogs	Sheep
Yards	1,372	379	480	...
Direct (cars)	65	...	14	36

LOS ANGELES MARKET

CATTLE—A sizeable string of northern cattle due to arrive on yesterday's market were held back by a wreck, and a fairly liberal run is expected today; however, this did not seem to affect the buying power, and yesterday's moderate supply was cleaned up readily at fully steady prices on practically all killing classes, with a slight advance on bulls. Steers reached the 10.00 mark, this being the highest price paid for steers since June, 1924, when the top reached 10.00. This price was paid for two cars of 1289-pound California steers, as well as a small lot of 1145-pound northerns. Two cars of 1055 to 1100-pound northern steers brought 9.50, while the price spread of 8.00@8.75 took in several loads of plainer kinds, with a few plain Arizonas for slaughter at 8.00.

Nothing in the she stock division exceeded the 7.00 mark; however, this price was paid for both cows and heifers, two cars of 1145-pound northern cows, a car of 778-pound Arizona heifers and a sizeable lot of 540-pound Arizona heifers all making that price. Odd head and small lots made 6.75@7.00, while the bulk of fat she stock cleared from 5.00@6.50, several lots of Arizonas clearing from 5.75@6.25, mostly heifers. Plainer kinds sold down to 4.50. Canners and cutters went over readily from 3.00@4.00, this spread taking in several loads of Arizonas. Bulls were called strong to 25c higher, with most beef types clearing from 5.50@5.75, while the general run of bolognas cashed from 4.50@5.25, with thin range bulls from 3.75@4.25.

CALVES—Active demand cleaned up yesterday's small supply at fully steady prices. Milk veal was in fair volume and a load of 185 and 192-pound weights cleared for 12.50 and 13.00. Other lots of milk veal sold down to 11.00. Calves, mostly fed kinds, cleared from 9.00@10.00, load lots from a near-by feed lot averaging around 335 pounds bringing 9.50. Common kinds, mostly Arizonas, cleared from 7.00@8.50, while a few light, woody kinds and overweights sold down to 8.00.

HOGS—The demand yesterday was centered on the lighter weight butchers, 150 to 180-pound averages, and these kinds moved readily at fully steady prices. Several loads of these weights were sorted out, thus leaving the weightier offerings, which buyers have been discriminating against, and these kinds proved a drug on the market, with very few moving. Some sales of these showed losses of 15@25c, while bids, which were scarce, were off more on other lots. About half of yesterday's supply was still unsold at a late hour. Yesterday's top was 13.90, paid for several loads of 155 to 185-pound weights, while butchers averaging up to 200 pounds brought 13.70 and 13.75. A few loads of mixed butchers, mostly medium weight, and local fed trucked-in kinds cleared from 13.00@13.35, while a load of 285-pound kinds brought 12.25. Packing sows went over largely from 10.75@11.25.

SHEEP—Four decks of Utah lambs were offered. These sold on yesterday's morning session at about steady prices. The four decks averaged 86 pounds and brought 14.50, with 70 head sorted out at 13.00. A small lot of 113-pound wethers that came in with the above brought 9.00. Choice handy weight lambs are quoted up to 15.00, with common to choice ewes from 5.50@8.00.

YESTERDAY'S QUOTATIONS

Slaughter cattle and calves: Steers (1100 pounds down,) medium, 8.50@9.25; common, 6.00@8.50. Heifers (850 pounds up,) good, 6.75@7.25 (all weights) common and medium, 4.35@6.75. Cows, good, 6.50@7.00; common and medium, 4.10@6.50; canners and cutters, 3.00@4.10. Bulls, good (beef yearlings excluded,) 5.25@5.75; (canner-bologna) canner to medium, 3.50@5.25. Calves (milk fed excluded,) medium to choice, 8.50@10.00; cull and common, 5.50@8.50.

[illegible]

Outside Markets

[illegible]

Notice To Julian Stockholders:

YOU ARE HEREBY NOTIFIED that the Stockholders' meeting of the JULIAN PETROLEUM CORPORATION will be held on the 11th day of February, 1926, at the OLYMPIC AUDITORIUM, 1801 South Grand Avenue.

The twelve days' delay in holding the meeting is occasioned by the inability of the Engineers to complete the final appraisal, and our Auditors in completing the report of the operations of your Company for the year 1925, as shown by the reproduction of the following telegram, just received from the J. G. White Engineering Corporation, New York City, who was employed to appraise your properties:

New York, N. Y. Jan. 8, 1926.

S. C. Lewis, President,
Julian Petroleum Corporation,
Los Angeles, California.

Because of the vast amount of detail, compilations, together with delay in receiving engineers' field reports on all properties, cannot have your complete appraisal in final form ready for delivery to you prior to February fifth. Report will be ready the date mentioned for delivery to you and bankers as per your request.

J. G. White Engineering Corporation,
Kirby.

These reports, as shown above, will be in final and complete form and ready for your consideration at this meeting.

ANNOUNCEMENT WITH RESPECT TO PAYING OF DIVIDENDS WILL BE MADE AT THE MEETING.

OTHER IMPORTANT ANNOUNCEMENTS WILL BE MADE IN THESE COLUMNS IN A FEW DAYS.

S. C. LEWIS
President
Julian Petroleum Corporation

A. C. WAGY & CO. — WESTERN Costume Company — WE WILL SELL — WE WILL BUY — Wagy & Co., 306-310 Stock Exchange Bldg., 639 South Spring St. Phone Trinity 2401

WE WILL SELL UNION MTG. OF CALIF. — WE WILL BUY MONOLITH — A. L. JAMESON

UNION MTGE — WANTED S. W. STRAUS BONDS — BOB FEINSTEIN & CO. 703 Lane Mortgage Bldg. 8th and Spring

BANK STOCKS — Every investor should give serious consideration to placing a part of his funds in the stocks of one or more of the many excellent banking institutions of this city. We shall be pleased to go into details with you. Dunk-Harbison Co.

TODAY'S SPECIAL For Sale HOGAN Finance & Mortgage — McBride & Co, 611 Stock Exchange Bldg, 639 So. Spring St. Trinity 1906

CAPITAL — HORACE D. HITCHCOCK and Associates

RIO GRANDE HEAD ON STAND

CASING SET IN WELL OF LACY-ESPER

STEAMER REPORTS LOSS OF PROPELLER

BY ROBERT J. PRITCHARD

The merger atmosphere continues to pervade the oil industry of Southern California, with probably a dozen small consolidations in various stages of negotiation, and two or three major deals under discussion. The general feeling among the operators appears to be that the only road to success in petroleum production and distribution is in aggressiveness and enterprise. This is the keynote of the present situation, which finds the smaller companies all angling for a deal which will put them in a stronger position to compete in the retail market.

In Los Angeles there are about 2000 service stations, of which the small "resellers" operate about 1500. The five leading marketers own and operate about 425 service stations. They rank as follows: Standard Oil Company, 120 stations, Shell Company, 110 stations; Richfield Oil Company, seventy-five stations; Pan American Petroleum Company, seventy-five stations, and Union Oil Company, forty-five stations.

This marketing situation means that the company who can control the largest number of resellers, either by contract, or by financial support, will get the largest slice of business. This is the secret of the present tendency toward consolidation of the smaller oil companies, who hope through this means to be able to present a more united front to the large marketers. The common objective is control of the service station.

Gets Small Well

The Royal Oil Company is getting about 100 barrels a day from its No. 1 well in the new extension of the Signal Hill field, according to field reports. The well is located at Wardlow Road, and American avenue. It came in from a depth of about 4500 feet, making an initial output of 200 barrels, which began to decline almost immediately. During the production test the well showed considerable gas, and was expected to make one of the best wells in the field.

Starts New Well

James E. O'Donnell, the original operator of the northwest extension of the Signal Hill field, and one of the most active drillers in the new district, has started his No. 52 well, and is drilling ahead at about 850 feet. The well is located on Lime avenue, south of Wardlow Road.

Rig Up Third Well

Keck & McWhorter, who recently made a record in drilling their No. 1 well in the northwest extension of Signal Hill, are rigging up to start their No. 3 well shortly, according to field reports. The project is located near the intersection of Locust avenue and Thirty-seventh street. Keck & McWhorter are down about 900 feet in their No. 2 well in this area.

No Showings

The Shell Company is drilling ahead at 4300 feet in its Von Schriltz well in the Talbert district, according to official reports. The well has had no important showings so far, it is said, and indications are not encouraging.

Wildcat is Deep

The San Martinez Oil Company has passed the 5000-foot point in its wildcat well, twelve miles east of Daggett, according to field reports. The well is in brown shale at this depth, it is said. The company has about 3000 acres under lease in this district. It is financed by Long Beach capital, it is understood.

Deep Ocean Test

The H. F. Becker No. 1 well, the deep test of the noted ocean oilfield at Summerland, is down nearly 1500 feet, according to field reports. The well is located a short distance out in the ocean. Production at Summerland is taken from only a few hundred feet, and Becker, who pioneered in the field years ago, believes there is a deeper oil zone. It is located not far from another test well drilled by Santa Barbara capital just east of the producing area, which found some oil, but was unable to shut off the water.

Still Undecided

The fate of the Victorville wildcat still is undecided, according to field reports. A few weeks ago this test, which has been proceeding sporadically for two years, reported a granite formation, but some of its backers refuse to accept this evidence, and propose to go ahead with the well, it is said.

Wildcat Plugged Back

At its Herminghaus test, eight miles north of Kerman, the Associated Oil Company has been drilling at 4900 feet, having plugged back from 5740 feet to make a final test of sand at around 5000 feet.

The Fresno-United Oil Company is bailing for a final test, four miles west of Raisin City, at 5210 feet, the bottom of the hole being 5480 feet. Some gas and a little oil showed, but it has been difficult to get a complete water shut-off.

METAL MARKETS

[EXCLUSIVE DISPATCH]

CLEVELAND, Jan. 11.—Daily Metal Trade today says: "Interest in pig iron centers largely in shipments, nothing of importance in the way of new tonnage business developing. However, melters' stocks are not large and expectation in substantial future buying will appear shortly. Spot iron is fairly active, surprisingly so in some sections, and prices are very firm. Sheet mill schedules in the Mahoning Valley are somewhat reduced as a result of slow specifying. These are expected to improve before the week is far along. Increasing production of coal tar by-products is relieving the tight delivery situation, shipments being much easier. Electrolytic copper is unchanged at 14.12½c, delivered Connecticut. Tin, spot Straits, 62.25c. Lead, St. Louis, 9.12½@9.20c. Zinc, St. Louis, 8.70@8.75c."

Metal Prices

[BY A. P. NIGHT WIRE]

NEW YORK, Jan. 11.—Copper dull; electrolytic, spot and futures, 14¼.

Tin easy; spot and near by, 62.25; futures, 61.75.

Iron steady; No. 1 northern, 23.00@24.00; No. 2 northern, 22.00; No. 2 southern, 22.00@23.00.

Lead steady; spot, 9.25.

Zinc steady; East St. Louis, spot, 8.75; futures, 8.50@8.70.

Antimony, spot, 24.50.

THE INVESTOR

Florida Power and Light Company Formed to Consolidate Subsidiaries and Properties of the American Power and Light Company in That State—First Important Merger of 1926.

[EXCLUSIVE DISPATCH]
[Copyright, 1926, by New York Evening Post, Inc.]

NEW YORK, Jan. 11.—One of the first important public utility consolidations of 1926 involves the Florida subsidiaries and properties of the American Power and Light Company. A new company, the Florida Power and Light Company, will take over in fee, among other units, all the electric, gas and ice properties formerly owned by the Southern Utilities Company, the Miami Electric Light and Power Company, Daytona Public Service Company, Lakeland Gas Company, Miami Beach Electric Company and the Miami Gas Company.

It will also own the entire stocks of the companies supplying street railway service in St. Augustine and the Miami Beach Railway Company, which besides operating railways in Miami Beach, operates, under thirty-year agreements, a coordinated street railway and motor coach system in Miami, owned by the municipality.

More than sixty communities will be served by the new organization, including many of the biggest cities in the State, such as Miami, Miami Beach, Fort Lauderdale, Palm Beach, West Palm Beach and St. Augustine on the east coast. Fort Meyers, Punta Gorda and Arcadia in the southwest and several other large communities in other sections, including Sanford, Palatka and Live Oak.

Present installed generating capacity of the new company totals 69,513 kilowatts, but construction has recently been begun on two new plants, which will, it is expected, add a total of 70,000 kilowatts by the end of the year. One on the St. John's River near Sanford is designed for 100,000 kilowatts, but will have initial installation of two 10,000-kilowatt units and the other at Fort Lauderdale is designed for 150,000 kilowatts, where two 25,000-kilowatt units will be installed by the close of 1926.

Ultimately all the electric properties will be tied together as one system, and the first step in that plan has been completed. All plants on the lower east coast are now linked by a 60,000 volt transmission line 120 miles long and similar activity is under way in the northern and southwestern sections.

RECORD GROWTH

Growth of Florida in the last decade has outstripped that of the rest of the country. Official figures show bank resources up from $107,531,154 in 1915 to $833,351,928 on September 30, last, and deposits from $67,383,385 to $663,363,520. Based on population no other State has experienced such an expansion in construction activities in the last three years.

Fertility of its soil which permits cultivation of widely diversified crops and the vast reclamation projects are reflected in the increase in the value of its farm production. Output of farms for 1923 in dollar values was 110 per cent greater than in 1909. In the same period the value of manufactured products has risen even more rapidly, standing 158 per cent greater in 1923 than in 1909.

Naturally public utilities in the State have had to expand enormously to keep pace with this growth and in the last few years large outlays have been made for additions to properties. From 1920 to 1924 kilowatt hour output of the electric industry registered a gain of 64 per cent for the entire country, and output this year, based on figures for the first ten months, will stand 124 per cent above 1920, compared with 47 per cent for the entire country.

Common Stock of Investment Trust Offered

An issue of 100,000 shares of no par value common stock of the newly formed European Shares, Inc., is being offered by Hayden, Stone & Co., at $50 a share. The new company will purchase, underwrite and sell selected stocks of foreign and domestic industries.

The new European Shares, Inc., will specialize largely in German bank and industrial stocks, one of its holdings to consist of a substantial block of stock of a large German "D" bank. The new company is essentially an investment trust, but differs in several respects from its predecessors in this field.

Purchases of the new company will be confined largely to common stocks. Capitalization provides for the issuance of common stock only. It will have no preferred stock and no funded debt. Of its 100,000 shares of common, 20,000 shares will be taken by German financial interests associated in the undertaking.

SERVEL TO OPERATE BRITISH SUBSIDIARY

REFRIGERATOR CORPORATION IS FIRST TO ESTABLISH FOREIGN MARKET

Arrangements have been completed with important British interests for the operation of a British subsidiary of Servel Corporation with headquarters in London, according to a cable to the corporation from Hamilton G. Scott, chairman of the board of directors of the corporation, who is now abroad.

The importance of this deal is said to lie in the fact that so far as known, Servel is the first American electric refrigerator manufacturing concern to establish a foreign market for electric refrigerators. Mr. Scott stated that there exists at the present time a strong demand for household refrigerating machines in England and Germany, where extremely little has been done to supply this vast potential market up to now.

In addition to electric refrigerators, the British subsidiary of Servel will also handle other electric household appliances for which there is also a great demand, particularly in Great Britain.

UTILITY'S WORTH LARGE

Assets of National Electric and Subsidiaries $96,557,367

Aggregate assets of the National Electric Power Company and subsidiaries on November 30, last, were $96,557,367, of which $85,048,811 represents plant and property, according to the latest balance sheet of the utility. Current assets were $6,403,619, as compared with current and accrued liabilities of $4,059,126. Included in the current assets is cash of $2,392,722 and notes and accounts receivable of $2,143,548.

There are 231,721 shares of the company's no par value Class "A" stock outstanding, 460,000 shares of no par value Class "B" stock and 45,000 shares of $100 par value 7 per cent cumulative preferred stock, all of these shares representing an equity of $17,056,077, equivalent to $39.79 per share on the Class "A" stock.

DRIED FRUITS

[BY A. P. NIGHT WIRE]

NEW YORK, Jan. 11.—Evaporated apples slow; choice 12½@13; fancy, 13½@14.

Prunes firm; Californias, 6¼@12¼; Oregons, 9½@13.

Apricots steady; standards, 21@22½; choice, 23½@25; extra choice, 25@26.

Peaches steady; standard, 19@20; choice, 19½@20½; extra choice, 20@21.

Raisins steady; loose Muscatels, 6@9½; choice to fancy seeded, 9½@11½; seedless, 7@15.

NAVAL STORES

[BY A. P. NIGHT WIRE]

SAVANNAH (Ga.) Jan. 11.—Turpentine firm, 1.04; sales, 134; receipts, 63; shipments, 327; stock, 13,895.

Rosin firm; sales, 417; receipts, 507; shipments, 1305; stock, 83,401.

Quote: B, 13.00; D, 13.50; E, 13.85@14.00; F, 14.00@14.15; G, H, 14.15@14.25; I, K, M, 14.25; N, 14.60; WG, 14.10; WW, X, 15.10.

COFFEE MARKET

[Furnished by E. F. Hutton & Co.]

	Open.	High.	Low.	Close.
January	.....	.....	.....	17.35
March	17.45	17.54	17.41	17.54
May	17.45	17.50	17.40	17.49
July	17.35	17.48	17.30	17.45@17.48
September	16.96	17.15	16.90	17.13@17.15
December	16.90	16.90	16.73	16.90

Sales, 99,250 bags.

FISHER'S WEEKLY INDEX

Prof. Irving Fisher's wholesale price index of 200 representative commodities and the relative purchasing power of money compared with monthly averages since January, the low in January, 1922, the peak of prices in May, 1920, and the basic 100 in 1913, follows:

	Index Number	Purchasing Power
1913	100	100
1920—May (peak of prices)	247	40.5
1922—January (low)	138	72.5
1923—Average	158	63.4
1924—Average	149.3	67.0
1926—Week ended January 9	159.3	62.8

[Copyright, 1925, by Irving Fisher]

The Clearinghouse

News of Spring Street

The Los Angeles branch of the State Corporation Department will probably move into its new quarters in the Pacific Finance Building, now known as the Sun Finance Building, about March 1, according to an announcement of Edwin M. Daugherty, State Corporation Commissioner.

Mr. Daugherty states that he has just received word that final action has been taken by the State Board of Control for an appropriation to start remodeling a large portion of the second floor of the building where the department's offices will be located. The work will begin February 15. The department's work in the new quarters will be more centralized and with more room there will be an increase in personnel and a consequent speeding up in handling work in the Los Angeles branch.

Installs Board in Oakland

William Cavalier & Co. announce the installation in their Oakland office of a New York Stock Exchange board with direct wire connection to New York. The board room was opened to the public yesterday.

William Cavalier & Co., members of the San Francisco Stock and Bond Exchange, have offices in San Francisco, Oakland and in Berkeley.

Corona Deposits Large

Combined deposits of the Citizens' Bank and the First National Bank of Corona on December 31, last, aggregated $1,411,928.85, and combined resources totaled $2,366,095.99. The First National Bank had $566,230.22 in demand deposits and $264,957.64 in time deposits, while the Citizens' Bank, a savings institution, had $38,992.35 in demand deposits and $541,748.64 in time deposits. Combined loans of the two banks were $1,082,347.33, and bonds totaled $383,512.11.

To Address Students

J. B. Connors of the credit department of the First National Bank of Los Angeles, will address the Metropolitan College of the University of Southern California this evening on "Financial Statement Analysis."

Issues Oil Booklet

H. D. Williams & Co. is distributing a fifty-four-page booklet describing the oil industry and containing many statistics, charts and maps. The booklet also describes the activities of the Lion Oil Refining Company, and pictures some of its properties and equipment. Many interesting deductions are made regarding future of the petroleum industry, both in this country and abroad.

Power Liens Called

The entire issue of California-Oregon Power Company first and refunding 7½ per cent gold bonds, Series "A" 1941, has been called at 110 on February 1, 1926.

BAY CITY MINES

[Closing quotations on the San Francisco Stock Exchange, as received over private wire of Logan & Bryan, 630 South Spring street.]

	Bid.	Asked.
Goldfield District—		
Booth	.02	.03
Blue Bell	...	.01
Comb. Fraction	...	.01
Florence	.08	.10
Goldfield Cons.	.05	.06
Kewanas	.03	.04
Jumbo Extension	.03	.04
Lone Star	.03	.04
Ore	...	.01
Silver Pick Con.	.01	.02
Manhattan District—		
Manhattan Cons.	.04	.05
White Caps	1.37½	1.42½
Grandma	.01	.02
Spearhead Gold	.04	.05
Cracker Jack	.01	.02
Great Bend	.02	.03
Sandstorm Ken.	.01	.02
Red Hill Florence	.01	.02
Comstock District—		
Con. Virginia	.33	.34
Mexican	.18	.20
Ophir	.07	.08
Savage	.09	.10
Sierra Nevada	.05	.07
Union	.06	.09
Belmont	3.07½	3.15
Cash Boy	.02	.03
Gypsy Queen	.02	.03
Halifax	.05	.06
McNamara	.03	.05
North Star	...	.01
Rescue Eula	.02	.03
Tonopah Extension	.07	1.00
West End	.24	.25
Tonopah Divide	.13	.14
Other Districts—		
Nevada Hills	...	.05
Round Mountain	.15	.16
Simon	.01	.02
Development	.04	.05
Jib	...	.02
Silver King	.03	.04
Boundary Red Mtn.	.03	.04
Sutherland	.03	.04
Belcher	.13	.15
West End Ext.	.04	.05
Harmill	.06	.07
Prince	...	.08
Goldfield Deep	.06	.07
Union Amal.	.15	.17

OILS LEAD DECLINE ON EXCHANGE

Edison Common Lower; Bancitaly Off With Other Banks Firm

Oil stocks were weak on the Los Angeles Stock Exchange yesterday, and the decline was led by higher-priced stocks. Standard Oil of California crossed 7-8 of a point lower at 58 3-8. Union Oil of California was off 5-8 of a point to 38 5-8, and Union Associates closed 5-8 lower at 37 1-4. United Oil declined 3-8 to 57 3-8 on a large turnover. Gilmore Oil closed 1 3-8 points lower at 12 1-2. Julian Petroleum preferred lost 1-8 to 15, while the common was firm at 4.

Southern California Edison common opened 1 1-4 points lower at 135 1-2, and after selling steady for a while, declined to a close at 134, a net loss of 2 3-4 points. Edison 7 per cent preferred and 6 per cent preferred issues were firm at 111 and 98 3-4, respectively, both on a large turnover. Los Angeles Gas and Electric preferred added 1-2 to 94 1-4. Los Angeles Investment moved up 4 points to 3.17 in the morning, but reacted in the afternoon session to a close at 3.14, a net gain of 1 point.

Bancitaly Corporation was a heavy trader at 335, 5 points net lower, and Bank of Italy was firm at 448. Americommercial Corporation lost 1 point on the closing transaction to 204, and Farmers' and Merchants' National was firm at 450. Hellman was firm at 240.

Gold Dust led trading in the mining group and sold firm at 7, as did Prince Consolidated at 8 1-2. San Francisco Gold added 1 point to 24 1-2.

CHICAGO STOCKS

(Furnished by Logan & Bryan.)

	Name	High	Low	Close
120	Am. States "A" W.I.	7⅝	7⅝	7⅝
650	Do. "B" W.I.	5⅛	5	5⅛
300	Am. States warr.	3⅛	3⅛	3⅛
150	Armour "A"	25	24¾	25
900	Do. "B"	16⅝	16½	16⅝
100	Do. pfd.	90¾	90½	90¾
1,100	Auburn Auto	52	49¾	50½
160	Bal. & Katz	69½	68¾	68¾
230	Beaverboard 1st pfd.	37	37	37
7,000	Bendix	29¾	28½	28½
900	Adams Royalty W.I.	28	27¾	27¾
300	Borg & Beck	29¼	29	29¼
100	Bunte Bros.	18	18	18
130	C. & N. W. pfd.	90	90	90
100	C. C. & C. Rys. pfd.	6	6	6
800	C. N. S. R.R.	55¼	54	54
100	Comw. Edison	143	141½	142⅝
1,100	Consumers	6⅛	6	6
200	Do. pfd.	86	86	86
160	Cont. Motors	13	13	13
200	Decker & Cohn	29¼	29	29¼
400	Erie	29½	28¾	29
375	Foote Gear	15	15	15
735	Great Lakes	170	167¼	167¼
300	Gossard	38⅛	38	38
600	Do. rits	2⅞	2¾	2⅞
900	Hupp	27½	26½	26½
2,300	Hurley	47	44½	45¾
200	Jaeger Mach.	25⅝	24¾	25¾
100	Ills. Nor. Util. pfd.	91	91	91
130	Illinois Brick	39¼	39	39
350	Kellogg Switchboard	38	37	38
600	Libby	8⅝	8⅝	8⅝
500	Maytag	22½	22	22
1,600	Midwest	123¼	120¼	121¼
600	Do. pfd.	99	98	98½
140	Do. prior lien	107¼	107¼	107¼
135	Montgomery Ward	78	77½	77½
160	Morgan Litho.	58	57½	58
300	Nat. Leather	4¼	4¼	4¼
1,000	Omnibus	15½	15	15
125	Penn G. & E.	22⅝	22⅝	22⅝
800	Pines	53½	52	53½
115	Pub. Svc.	132	131⅞	132
300	Quaker Oats	130	130	130
800	Real Silk	57½	56½	57
100	Reo Motors	24½	24⅜	24¼
8,300	Stewart-Warner	89⅛	86⅝	88
1,300	Swift	115½	114	115
1,200	Do. Intl.	20⅞	20½	20⅝
600	Thompson	46¼	46	46
2,800	United L.&P. "A"	144	139⅝	141
100	Do. "A" pfd.	90¾	89	90¾
300	Un. Paperboard	32⅝	32½	32½
400	U. S. Gypsum	147½	145½	145½
1,000	Un. Biscuit	54¾	50	51⅝
2,100	Vesta Battery	25	22½	23¾
210	Wahl	9½	9	9
150	Wolff Mfg.	9¼	9⅛	9¼
700	Wrigley	54½	54¼	54½
900	Williams Oilomatic	17⅝	17⅛	17⅝
3,000	Yates Machine	31⅝	31	31⅝
120	Yellow Truck "B"	31	30⅝	30½
120	Do. pfd.	95⅞	95	95⅞
600	Yellow Cab	48¼	48	48¼
	Bonds—			
9	Chicago Rys. 1st 5s	77½	77½	77½
5	Do. "A"	54⅝	54⅝	54⅝
10	Do. "B"	37⅝	37½	37⅝
1	Met. Elev. 1st 4s	73½	73½	73½
5	Northwest Elev. 1st 5s	80	80	80

STANDARD OILS

[Furnished by A. A. Housman & Co., 615 West Sixth street.]

	Bid.	Asked.
Ang.-Am. Oil	19	19¾
Borne S.	225	230
Buckeye	55	56
Chesebrough Mfg.	68	70
Continental	24½	24¾
Crescent	15¼	15⅝
Cum'land	134	136
Eureka	60	62
Galena Signal com.	29	29¼
Old pfd.	93	95
New pfd.	90	95
Ill. Pipe	135½	136
Ind. Pipe	57½	58½
Nat. Tran.	18¼	19
N. Y. Tran.	48½	49½
N. Pipe	70½	72
Ohio Oil	64	64⅛
Int. Pete.	32⅝	32⅞

	Bid.	Asked.
Penn. Mex.	19	21
Prairie Oil	55½	55⅝
Prairie P.	126	127
Solar Refg.	202	204
S. Pipe	62	64
S. P. Oil	88	90
S. W. P. Oil	52½	53½
Atl. Lobos	2	2¼
S. Oil Ind.	66⅛	66¼
S. Oil Kan.	33¼	33⅝
S. Oil Ky.	131	131½
S. Oil N. Y.	46⅛	46¼
S. Oil Ohio	350	354
Do. pfd.	117	118
Swan & F.	21	23
Gulf Oil	92½	92¾
Vacuum	104⅛	104½
Washington	55	60
S. Oil Neb.	243	147
Humble	92	92¼

BANK NOTES, COINS

Current buying rates, corrected daily by the Foreign Department of the Bank of Italy (Rates quoted per 100 units.)

Country.	Notes	Gold	Silver
Australia	473.00	490.00	380.00
Belgium	4.85	18.00	7.00
Canada	99.25	98.00	93.00
Denmark	24.40	25.50	18.00
England	482.00	482.00	400.00
Holland	39.86	39.25	30.00
Germany	23.20	23.50	9.00
Greece (new)	1.20	18.00	7.00
France	3.60	18.00	7.00
Italy	3.90	18.00	7.75
Japan	42.00	48.50	32.00
Norway	20.00	25.50	18.00
Spain	14.00	18.00	10.00
Sweden	26.50	25.50	18.00
Switzerland	19.10	18.00	7.00

WALL STREET PARAGRAPHS

Prices Unevenly Down in Clash of Opinions on Stock Market

[EXCLUSIVE DISPATCH]
[Copyright, 1926, by New York Evening Post, Inc.]

NEW YORK, Jan. 11.—Many cross-currents today found their way into the stock market, as conflicting views of operators and the rank and file of speculators clashed at the ticker. Pressure of unusual weight already was present and, while first confining itself to the motor shares, it later spread through much of the list, until during the afternoon the market assumed an air of real weakness. For consideration the street had the unexpectedly good statement of unfilled tonnage of the United States Steel Corporation, but lined up against it was a bank statement in which a heavy deficit was revealed. Call money held at 4 per cent until after 2 o'clock when it started to advance, the natural result of calling of loans to repair the Saturday showing of clearinghouse institutions. Time money appeared in abundance, but with brokerage borrowings now down from their November peak and buying power being restricted in the midst of uncertainty, little demand developed. Motors were among the stocks to suffer from the start and soon the oils and later the entire list yielded to the selling movement contributed by uptown professionals and floor traders.

During Lull

It appeared that copper selling agencies were resting on their laurels, a seasonal let-up in demand having developed. But the forward bookings, which were brought into the new year for execution were expected to care for a large part of production during the first quarter. Harking back a few months, it was recalled that copper was being turned out in greater quantities than readily could be absorbed and curtailment orders became necessary. Followed a period of correction, with the result that today the industry was considered to be in better shape than for many years. The question of price, however, must be eliminated from this blanket observation, as the metal under 15 cents a pound failed to create much enthusiasm on the part of the producing companies. Notwithstanding this attitude, the copper companies today were pictured as showing better operating profits and returning greater dividends to stockholders than for several years. It was a matter of much comment that thorughout the wide discussion of the "merger bug," virtually all industries but copper had taken a hand, the single exception being the efforts, delayed through court action, to put together the Ray Consolidated and Nevada Consolidated properties. The ability of Katanga to produce more than 200,000,000 pounds in a single year, bore out the minority contention of a decade ago "the African bugaboo" might prove a boomerang.

Counter to Expectation

Motors were under pressure for a time, thereby upsetting some of the plans which had been made in their behalf for the period in which the automobile show was in progress. By many it was attributed to the fact that Mr. Durant's private car was attached to a train figuring in a wreck, but a majority view was that it represented profit taking indulged in after the recurring strength which had come into being during the past week. Optimism wafted down to the financial district from the Grand Central Palace, the scene of the exhibition, and coupled with the belief that many sales would be made at the show, were further hints of pending consolidations. Many queries were made in commission houses bearing on Pierce-Arrow, which a few months ago had been mentioned as a likely unit in a proposed combination. Dodge Brothers was being credited with a desire for Paige-Detroit, but plans of the former's management were considered sufficiently large to put such an idea out of the running. In fact, the mere suggestion was emphatically squelched in knowing bank quarters.

Expanding Business

Running closer to 500,000 tons than to the most optimistic estimate, the increase in unfilled orders of the Steel Corporation fell as a pleasing surprise on the street. And with that monthly routine out of the way, renewed attention was paid to the outlook for another offering of junior shares to the corporation's employees. As yet, all details were in the dark, but of one thing the financial community was convinced, that being the price which a year ago was fixed at $125 a share. At least $10 more would be the price of allotments, observers believed, admitting that their theories were based on the tape trend, rather than real information on the subject.

Utilities Again

The power of suggestion developed among the utilities where another broad demand was known in listed, curb and counter-transactions. Lehigh Power securities was the subject of no little conversation, largely based on the expectation of a ten-for-one split-up in capital and the possibility of affiliation with another concern, identity carefully concealed. Montana Power swung into line and the interest shown was more popularly attributed to a wire-house flash that the stock was behind others of the same group than to any other one cause. The importance of this company in the territory covered and its existing links with several other transmission lines extending through to the Pacific Coast, steadily was being realized to a greater extent, and while its name had been mentioned on more than one occasion as a logical addition to holding company properties there appeared to be no immediate indication that success would attend steps looking to such end.

Early on Job

A few hundred shares of Daniel Boone Woolen Mills sold at $1 during the forepart of the session, and this immediately was set down to recording losses for 1926 tax purposes.

5½%—6% MONEY
First Mortgage Loans on Business and Residential Properties.
Davis Mortgage Co.
445 Title Ins. Bldg. TRinity 6249

"SAY FOLKS"

Did you read yesterday that I am going to pay a "HUNDRED THOUSAND DOLLAR" cash dividend on my syndicate wells Numbers 1, 2, 3, 4 and 5? Yes, on February 15th, I check out the dough to you.

Now, while I am paying as high as a 20% dividend, I don't feel that I am setting the world on fire or anything like that, and I am frank to tell you that all those camouflaged advs. were just my way of recalling to you the fact that "I DO PAY OFF NOW AND THEN."

"YOU SEE HERE'S THE WAY IT IS"

I've got a "WONDER" coming up, and Folks, she's not only warm,—she's "Red Hot" right off the coals. How big? OH! I don't know,—she looks like a hundred million dollars, but I'm not ready to spill the beans to you yet, anyway, so enough of that.

I should say "IT IS NOT OIL," no siree, the "BIG BOYS" converted me on oil, and anyway, the dirty old stuff is too greasy, messes up your clothes n'everything.

Have you noticed that I am moving into ground floor offices at 634 So. Spring St.? Oh sure, next week, we'll be sitting right in among the "HIGH CLASS COMPANY." Keen place, folks,—looks just like a bank, with carpet on the floor, brass cuspidors n'everything harmonizing but the electric sign up above,—and that's awful.

I'll say I'm going to have an opening, and I'm going to look forward to shaking hands with thirty or forty thousand of my old friends that day.

C. C. JULIAN
Suite 321 Loew's State Bldg.
7th and Broadway
Los Angeles, Cal.

BONDS—STOCKS
E. D. LEAVITT & CO.
TRinity 6678 | 603-604 HELLMAN BANK BLDG. SEVENTH—SPRING | TRinity 6679

FIRST MORTGAGES - BONDS - INSURANCE
Investments Suitable for Banks, Trust Funds and Individuals
Established 1900
The JOHN M. C. MARBLE COMPANY
Capital Paid In $500,000.00
Second Floor Stock Exchange Bldg. Los Angeles, California

BONDS—MORTGAGES—INSURANCE
Major Financing—$100,000.00 and upwards at 6% Interest. Suitable Investments for Individuals, Trust Estates and Banks.
LEONARDS & COMPANY
Inquiries and Correspondence Invited.
728 South Spring Street, Los Angeles Founded 1915

Merrill, Lynch & Company
MEMBERS NEW YORK, CHICAGO, DETROIT, CLEVELAND STOCK EXCHANGES
PHONE TRinity 6651

STEPHENS & COMPANY
INVESTMENT SECURITIES
724 SO. SPRING ST. LOS ANGELES—TRinity 6651 — HOTEL GREEN, PASADENA—Terrace 7150

WM. R. STAATS CO. Established 1887 BONDS
640 So. Spring St. Los Angeles. Orders executed in Listed Securities
SAN FRANCISCO SAN DIEGO PASADENA

BOND & GOODWIN & TUCKER Inc.
Sound Securities
List of offerings upon request
Title Insurance Bldg. LOS ANGELES

UNION MORTGAGE COMPANY
7% We Sell 7%
APPROVED
First Mortgages
on Improved Real Estate
Union Mortgage Co. of Cal.
740 S. Broadway, 3rd Fl.

Loans
on Stocks—Bonds—Units
WE ADVANCE money at moderate rates of interest on all active listed or unlisted securities for 3, 6 or 12 months. You can secure with our delay 50% to 75% of the market value.
For immediate service call any time, 9 a.m. to 5 p.m., bringing certificate with you, or write stating the nature of your security. No delay, fees or red tape.
R. H. DURST & Co.
618 S. Spring St.
TRinity 2687

BUY TRUST DEEDS FOR BIG PROFIT
33% ON YOUR MONEY
Monthly income; your investment secured by real estate. See McNeil, 702 Financial Center Building. TU. 8575. Write for booklet.

HOUSES TO BE MOVED are offered at bargains in TIMES WANT ADS

GOOPS!

A Daily Lesson in Manners for Children

—BY GELETT BURGESS—

[Copyright: 1925: By The Chicago Tribune.]

WHEN DRESSED UP.

When you are in your Sunday best
All clean and neat and freshly dressed,
Be careful then of dirt and dust
Lest you get rumpled, soiled or mussed.
Don't be a Goop, just when you should be
Your prettiest and best, and *could* be!

WHAT'S DOING TODAY

Los Angeles City Club and City Planning Association joint dinner meeting, 833 South Spring, 6 p.m.

Theta Chi fraternity luncheon meeting, University Club, 614 South Hope, 12:15 p.m.

Girls' Corner Club program, Auditorium Building, Fifth and Olive, 6 to 8 p.m.

Co-operative Apartment and Hotel Association meeting, 1137 South Hope, 8 p.m. Installation of officers.

Lecture on "Sources of Popular Culture, Indian and Spanish Heritage, and National Fusion," Southwest Museum, Marmion Way and Avenue Forty-six, 8 p.m. Frances Toor, speaker.

Advertising Club luncheon meeting, Biltmore, noon.

Los Angeles Traffic Commission luncheon, Biltmore, noon.

Soroptimist Club luncheon, Biltmore, noon.

Tuesday Luncheon Club meeting, Biltmore, noon.

Garment Manufacturers' Fashion Show, Biltmore, 7:30 p.m.

Boxing, Vernon Athletic Club, evening. Bud Taylor vs. Jimmy McLarnin.

Cosmos Club luncheon meeting, Ebell clubhouse, 12:30 p.m.

Cliff Dwellers' Club luncheon program, 1643 Formosa, noon. Anne J. Rowland will speak on "The Picturesque Rocks of Nevada."

Lincoln Study Club meeting, Women's University Club, 943 South Hoover, afternoon.

Bartlett-Logan Post No. 6 meeting, Patriotic Hall, 1816 South Figueroa, 7 p.m.

Los Angeles Parent-Teacher Association chairmen's meeting, Chamber of Commerce, morning. Pearl Rall will speak on "How to Judge Pictures."

Southwest Museum exhibit, Marmion Way and Avenue Forty-six, afternoon.

Los Angeles Museum exhibit, Exposition Park, 10 a.m. to 4 p.m.

Free permanent California exhibit, scenic motion pictures, State Exposition Building, Exposition Park, 10 a.m. to 5 p.m.

Illustrated lectures, scenic motion pictures, Chamber of Commerce, 10 a.m. to 4:15 p.m.

State Societies

Nevada State Society program and dance, Moose Hall, 437 South Hill, evening.

Ohio Society of Los Angeles meeting, Ebell clubhouse, 1719 South Figueroa, evening.

Pennsylvania State Society program and dance, Fraternal Brotherhood Hall, evening.

MOTION PICTURES

Alhambra, 731 South Hill—"Sally, Irene and Mary."

Criterion, Grand and Seventh—"The Wheel."

Figueroa, Figueroa at Santa Barbara—"Madam Behave."

Forum, Pico at Norton—"Made for Love."

Grauman's Egyptian, 6708 Hollywood—"The Big Parade."

Grauman's Metropolitan, Sixth and Hill—"A Woman of the World."

Grauman's Million Dollar, Third and Broadway—"The Merry Widow."

Grauman's Rialto, 812 South Broadway—"The Pony Express."

Loew's State, Seventh and Broadway—"The Blackbird."

Tally's Broadway, 836 South Broadway—"Three Faces East."

West Coast Boulevard, Washington and Vermont—"The Ancient Mariner."

West Coast Uptown, Tenth and Western—"The Ancient Highway."

STAGE

Biltmore, Sixth and Olive—"The Student Prince."

Egan Theater, Pico and Figueroa—"White Collars."

Majestic, 845 South Broadway—"Weak Sisters."

Mason, 127 South Broadway—"Silence."

Morosco, 744 South Broadway—"Kiki."

Orange Grove, 730 South Grand—"The Fall Guy."

Playhouse, 940 South Figueroa—Dark.

VARIETIES

Burbank, Sixth and Main—Lee Bud Harrison.

Hillstreet, Eighth and Hill—Al K. Hall and Company.

Hippodrome, Main and Fourth—"The Reckless Sex."

Orpheum, 630 South Broadway—Eddie Leonard.

Pantages, Seventh and Hill—Vaudeville.

BEGINS JAIL TERM

[EXCLUSIVE DISPATCH]

STOCKTON, Jan. 11.—W. A. Greer, Manteca real estate man, arrested in November for disturbing the peace and later released on condition that he arrange for $3000 bond to insure his proper conduct in the future, has been brought to this city and lodged in the County Jail to begin serving a sentence of six months.

BUSINESS BREVITIES.

[Advertising]

The Times Branch office, 621 South Spring street. Advertisements and subscriptions taken. Telephone MEtropolitan 0700.

NOTICIAS MUNDIALES DE ULTIMA HORA

Atendiendo a la importancia que tiene el estudio del español en los Estados Unidos, particularmente en esta gran metrópoli tan inmediata a territorio hispanoamericano, diariamente aparece en "The Times" esta sección española con algunas interesantes noticias de ultima hora. Tres veces por semana se insertrará una lección práctica elemental de castellano, y los lunes encontrará el lector dos lecciones para estudiantes adelantados.

A cuantos deseen aumentar sus conocimientos de español les conviene leer esta columna todos los días.

NOTAS TELEGRAFICAS

Noticias de Washington

WASHINGTON, Enero 11.—Una comisión de la cámara ha continuado las audiencias relativas a la cuestión del caucho.

Ha comenzado una serie de conferencias sobre la situación agrícola.

La cámara de diputados aprobó el presupuesto del ministerio de lo Interior.

La comisión de Hacienda del senado ha aprobado las cuotas sobre rentas que figuran en el proyecto de ley de contribuciones.

Ha sido calificado de inconstitucional el artículo de la ley de tráfico de granos, por el que se fijan impuestos para las opciones de compra o de venta.

La subcomisión de elecciones del senado ha pedido al senador Brookhart que exponga los argumentos que tenga en apoyo de su elección.

El señor Butler, presidente de la comisión naval de la cámara, propone que se gasten $5,000,000 en una aeronave que reemplace al Shenandoah.

El diputado John W. Langley renunció a su curul luego que la suprema corte le denegó su apelación.

La comisión senatorial del comercio entre estados aprobó el principio de representación regional en la Comisión del Comercio entre Estados.

Esa misma comisión del Senado aprobó el nombramiento de R. V. Taylor, de Alabama, para comisionado del comercio entre estados.

Dos Norteamericanos Ilesos en el Asalto a un Tren en Méjico

CIUDAD DE MEJICO, Enero 11. Solo dos norteamericanos había entre los viajeros del tren de Guadalajara a Méjico asaltado la noche del sábado por unos bandidos, que asesinaron a cincuenta personas por lo menos. Son los señores W. G. Wynkoop, de Berryville, Virginia, representante de la compañía de autos Buick, y un minero llamado Russell, de Pachuca. A ambos les fueron robados todos sus efectos personales; pero no se les hizo ningún daño físico. Los dos viajaban en el coche Pullman.

Hoy llegó a la ciudad de Méjico el señor Wynkoop, y su relato es el primero traido aquí por un testigo ocular del atentado. Dice que todos los viajeros del Pullman del sexo masculino fueron puestos en fila fuera del tren y robados; pero a ninguno se le hizo daño físico. A las señoras que venían en el coche dormitorio no se les molestó.

Agrega el señor Wynkoop que casi todos los empleados del tren fueron asesinados. El conductor fué perdonado. No pudo el testigo calcular el número de viajeros mejicanos muertos, debido a la oscuridad que reinaba a la hora del asalto. Dice que fué horrorosa la escena del atraco; los bandidos disparaban al azar en tanto que saqueaban el tren y prendían fuego a los vagones. Por sobre el ruido de los disparos y del incendio, se oían gritos y alaridos. Los viajeros del Pullman observaron que ardían los vagones de segunda y tercera; pero estaban en la imposibilidad de intervenir, o siquiera de investigar.

El señor y la señora Wynkoop tuvieron que andar a pie toda la noche del sábado y la mayor parte del domingo para llegar al fin a una estación desde donde, haciendo rodeos, pudieron dirigirse en tren a la ciudad de Méjico.

NOTAS LOCALES

Actriz de Cine que Interpone una Demanda por $405,000

La testamentaría de Thomas H. Ince, empresario de cine que murió misteriosamente el 19 de Noviembre de 1924, ha sido demandada ayer por Louise Glaum, que fué actriz de la pantalla, y que reclama $405,000 de la citada testamentaría.

En la querella se hace mención de la señora Ellen Priscilla Ince, que es la viuda, y de Ingle Carpenter, abogado. Los dos son albaceas del testamento de Ince. La demanda se refiere a dos contratos de cine, que dice la señorita Glaum que Ince tenía firmados con ella, y a otros asuntos.

Estafador que Viene a Hablar con el Gran Jurado

Clayton Dorchester, alias Dennison, que está purgando en San Quentin una condena por estafa a la señora Ethel Hupp, debe de haber llegado anoche de la citada penitenciaría, para hablar hoy con el gran jurado sobre asuntos relacionados con el sumario de "Big Hutch", iniciado por indicación del gobernador Richardson. Según se dice, el gran jurado recibió aviso de que Dorchester quería comunicarle algo, y mandó por el preso. Venía éste custodiado por el teniente sheriff Frank Dewar.

Dícese igualmente, por más que la cosa no se haya confirmado, que será también citado para declarar ante el gran jurado, Fred Mayne, timador cuya libertad preparatoria fué revocada hace unos días por el gobernador Richardson.

Charlas Infantiles para Chiquillos de Escuela

Número 130

"Por supuesto que tienes que devolverlos; pero cuando lo hagas, puedes llevarte otros en su lugar, y de ese modo, Samuelito, no tendrás nunca que carecer de todos aquellos cuentos que desees" ("You will have to bring them back, of course; but when you do so, you can have new ones to take in their place, and so, little Sam, you need never be without all the stories you please").

Sam se quitó su sombrerito de antiguada forma e hizo una curiosísima reverencia (Sam took off his old-fashioned hat and made a very quaint bow), y luego dejó caer el sombrero y apretó el brazo del desconocido (and then he dropped his hat and clasped the stranger's arm), mirando al señor alto que estaba a su lado con los brillantes y oscuros ojos que respiandecían en su carita (looking up at the tall man beside him with brilliant dark eyes blazing in his small face).

STUDENT TO TELL STORY OF "PARTY"

Los Angeles Boy With Broken Back Reported "Doing Nicely"

[BY A. P. NIGHT WIRE]

PHILADELPHIA, Jan. 11.—Charles Nicholas Kessler, Jr., of Los Angeles, a student at the University of Pennsylvania who is in the Polyclinic Hospital with a broken back, is expected to tell tomorrow of the fight in which he is said to have been a participant at a New Year's party. He was reported to be "doing nicely" tonight and his condition showed a slight improvement.

The fight is believed to have started over a girl. Several university students and a number of young women attended the party, at which the police say drinking occurred.

Police announced that eight girls and seven young men had been questioned at length today regarding the party, all of whom are reported to have attended it.

Kessler's father arrived from Los Angeles several days ago to assist in the investigation.

Physicians said tonight that if the youth recovers it will be necessary to keep him in a plaster cast probably a year.

RAILROAD MAN DIES

[EXCLUSIVE DISPATCH]

SAN JOSE, Jan. 11.—Frank E. Chapin, general manager of the San Jose and Peninsula railroads, passed away at the Southern Pacific Hospital in San Francisco following an illness of several weeks. Death was due to an attack of paralysis. Mr. Chapin was a native of Tuolumne county, and was 69 years of age.

FUNDS SOUGHT FOR CHURCH

[EXCLUSIVE DISPATCH]

STOCKTON, Jan. 11.—The First Congregational Church of this city will begin at once a movement toward raising funds for the construction of a new church building, according to John W. Gealey, chairman of the recently organized church building committee.

Teeth as Low as $5. Best Set $7

Best set, none better, no matter how much you pay, including your choice of base plate material, (metal excepted). (Guaranteed 10 years) $7

MY EXTREMELY LOW PRICES

Teeth as low as	$5.00
Best set of teeth (either set)	$7.00
Gold Crowns (22 karat)	$4.00
Bridge Work (22 karat)	$4.00
Porcelain Crowns	$4.00
Gold Fillings	$1.00 up
Gold Inlays	$1.00 up
Synthetic Porcelain	$1.00 up
Silver Fillings	50c up
Cement Fillings	50c up
Teeth Treated	50c
Nerve Removed (Painless)	$1.00
Teeth Extracted (Painless)	50c

No charge for painless extraction and cleaning when other work is contracted for.

Old gold is valuable. I pay cash or allow you full value for it on dental work.

NOT A DENTAL PARLOR. A PRIVATE high-class, up-to-date SANITARY dental office with sterilized instruments, and gentlemanly operators, whom you will not be ashamed to recommend to your friends.

X-Ray Service Free With Other Dental Work

Dr. Fairfield EXAMINATIONS FREE

Entire third Floor **536 So. Broadway**

Next to Arcade Building, TUcker 5236

Hours: 8:30 to 6; Sun., 9 to 12.

Cruel Piles Banished by One Treatment

Former Sufferer Praises Scientific Internal Method

Try It Yourself—FREE!

Thirty years of suffering brought Mr. F. X. Falardean, of Minnesota, to the point where he was really desperate—willing to try anything that would cure him of piles. Then he heard of the Page Internal Tablet Combination Treatment. The idea seemed logical. He tried one treatment. Now read what he says:

"One treatment with your pile remedy cured me after thirty years of suffering. If I could speak so the world would hear me, I would certainly do so. Now I can enjoy life."
F. X. Falardean, Minn.

"Now I can enjoy life." Could any statement better express Mr. Falardean's feelings than these five simple words? And one treatment cured him. This is because the Page Internal Tablet Combination Treatment strikes at and corrects the cause, which is internal—far beyond reach of salves or ointments. Yet so pleasant is the method that you will be amazed at results.

All you do is take a few tablets. Then, to relieve your discomfort until their effect is clearly apparent, you use a soothing, healing ointment and a mild but efficient bowel regulator. When the tablets have corrected the cause of your trouble, the piles quickly disappear.

Why go on suffering when this simple, scientific treatment is available? We are spending over $100,000 just to give away trial treatments free to sufferers everywhere. Don't send any money. Mail only the coupon for your Test Package. Do it now.

FREE TEST COUPON

E. R. PAGE CO.
505 B Page Bldg., Marshall, Mich.

Without cost or obligation on my part, send me in plain wrapper a Trial Package of the Page Internal Tablet Combination Treatment for Piles.

Name ....
Address ....
City .... State ....

Bread Cast Upon Water Returns as Oil Acreage

[EXCLUSIVE DISPATCH]

STOCKTON, Jan. 11.—Louis Alderman, Stockton merchant gave a stranger "who looked hungry," two half dollars and told him to get something to eat. The next day Alderman gave the same man work in his stockroom at $3.50 per day. After working for a few days the stranger presented the merchant with an assignment to the gas and oil rights on forty acres of land located near the famous Tea Pot Dome of recent political history. Another assignment of twenty acres, made out in proper legal form by a Stockton attorney was given Mrs. Alderman "in appreciation of the assistance rendered me by Louis Alderman."

The man according to Alderman, said his name was L. S. Gerson; that he is a geologist and that he possesses oil and gas rights on 760 acres of land near Fowler, Colo. He hasn't anything else of value in the world and explained that he is hanging on to the rights as best he can.

Every Woman Knows

Myer Siegel & Co.

Los Angeles—617 So. Broadway
Hollywood—Hollywood at Las Palmas

TAKE advantage of our free parking space while shopping in either our Los Angeles or Hollywood stores.

"SWAPS"—
of all kinds—no two alike—appear daily in
TIMES WANT ADS

VOGUE COMPANY

BROADWAY AT EIGHTH

Munsingwear Vests-Bloomers

Of Finest Quality Rayon

MUNSING Wear

Of the best quality Rayon and in charming colors these Munsingwear Vests and Bloomers offer an appeal few women can resist. Never have we seen lovelier or more satisfactory garments for the price.

The vest is knit straight and tubular with no seams to annoy, and is hemmed at top and bottom with an elastic stitch to assure comfort and wear. The tie ribbon on the inside of the casing at the front helps to preserve a flat effect over bust.

$1.45

The bloomers possess a newly patented gore feature which assures a broad crotch stretch and resulting comfort and freedom. Made extra long in the back, these bloomers do not easily slip down, a feature particularly acceptable to the larger woman.

COLORS Flesh Peach **Bloomers $2.25**

PASTRY PLATES OF FINE CHINA

Colorful chinas are these beautiful plates mounted in Sterling silver, which are imported from famous European makers. "One of the most useful pieces," says the hostess, for it is an ideal service for cake, pastry, cold meats and many other delicacies.

These handsome Bavarian plates decorated with hand-painted bird design mounted with Sterling silver are modestly priced at $8.00.

Other Bavarian plates also mounted with Sterling silver, priced at $10.00.

Then there are service pieces of the beautiful "Royal Minton" products mounted with heavy borders of Sterling silver, some plain and some engraved, priced at $20.00, $23.00, $25.00, $28.00, $30.00, to $50.00.

Donavan & Seamans Co.
JEWELERS & STATIONERS
PLATINUM, GOLD & SILVERSMITHS
743 South Broadway

PIERCE DESK CO.

OFFICE FURNISHERS

907 South Hill Street

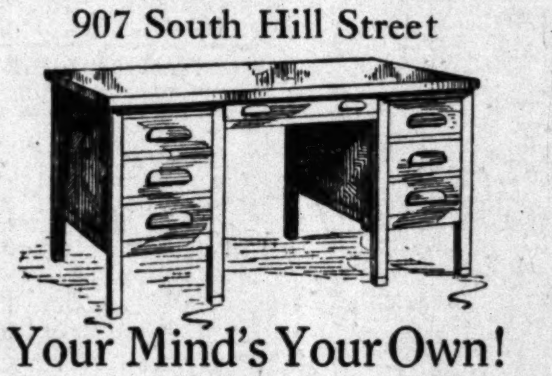

Your Mind's Your Own!

WE DO not try to make it up for you, when you come to us for office furniture. We try to show you what you want . . . we have no wish to sell you what you *don't* want. Our policy is to have furniture so good and to price it so fairly that the merchandise sells itself.

Do not expect "high-pressure" salesmanship here; it is not necessary.

BETTER BUSINESS HOMES

THE WEATHER

[Official Report]

LOCAL OFFICE, U. S. WEATHER BUREAU, Los Angeles, Jan. 11.—[Reported by H. B. Hersey, Meteorologist.] At 5 o'clock a.m. the barometer registered 30.08; at 5 p.m., 30.05. Thermometer for the corresponding hours showed 58 deg. and 63 deg. Relative humidity, 5 a.m., 64 per cent; 5 p.m., 60 per cent. Wind, 5 a.m., north, velocity 2 miles; 5 p.m., west, velocity 7 miles. Temperatures, highest, 74 deg.; lowest, 50 deg. Rainfall for season, 3.97 inches; normal to date, 6.00 inches; last season to date, 2.87 inches. Barometer reduced to sea level.

WEATHER CONDITIONS.—Jan. 11: Light snow has fallen during the past twenty-four hours at some stations in the lake region and Upper Mississippi Valley and in Wyoming and Colorado, and light rain has occurred in Florida, but fair weather has prevailed in other portions of the country. It is colder this morning in the Missouri and Upper Mississippi valleys, but no severe temperatures are reported. In Southern California clear, moderately warm weather prevailed yesterday, but it is clear and cool at all stations this morning, with frost in some localities in the interior. Fair weather will continue in this vicinity Tuesday, with moderate temperature.

SUN, MOON AND TIDES.—Los Angeles, Jan. 12: Sun rises 6:59 a.m., sets 5:04 p.m. Moon rises 5:19 a.m., sets 3:42 p.m. Los Angeles Harbor, Jan. 12: High tides, 7:23 a.m. and 8:57 p.m.; low tides, 1:06 a.m. and 2:45 p.m.

LOCAL TEMPERATURES.—Jan. 11: Minimum and maximum temperatures from Southern California points, reported yesterday to the Los Angeles office of the U. S. Weather Bureau, were as follows:

Stations—	Max.	Min.
Bonita	70	35
Corona	73	32
El Cajon	70	33
Escondido	70	31
Los Angeles Harbor	69	47
Mt. Wilson	66	40
Newport Harbor	65	47
Pasadena	75	44
Pomona	72	35
Porterville	50	34
Redlands	74	38
Riverside	77	33
San Bernardino	78	32
San Fernando	71	42
Santa Ana	70	35
Santa Barbara	75	38

LOCAL FORECAST

For Los Angeles and vicinity: Fair, with moderate temperature.

STATE FORECAST

SAN FRANCISCO, Jan. 11.—Weather forecast:

San Francisco and vicinity: Fair and continued cool; light to moderate northerly winds.

Northern California: Fair and continued cool, with considerable low cloud or fog in the valleys; light variable winds, mostly northerly.

Santa Clara Valley: Fair and contined cool, with fog at night; light winds, mostly northerly.

Sacramento and San Joaquin valleys: Generally cloudy or foggy and continued cool; light variable winds.

[illegible]

ARIZONA FORECAST

[illegible]

COLORADO RIVER

[illegible]

TEMPERATURES

Stations—Conditions, 5 p.m.	Max.	Min.	Precipitation
[illegible]			
Sacramento—Cloudy	38	33	0
Salt Lake City—Clear	38	24	0
San Diego—Partly cloudy	66	46	0
San Francisco—Clear	48	36	0
San Luis Obispo—Clear	72	36	0
Santa Fe	..	16	0
Seattle—Clear	46	34	0
Spokane—Cloudy	32	28	0
Tampa—Clear	62	40	0
Tonopah—Clear	42	30	0
Tucson—Clear	64	30	0
Washington—Cloudy	28	12	0
Winnemucca—Clear	44	18	0
Winnipeg—Clear	3	—18	0
Yuma—Clear	68	40	0

—Below zero.

VITAL RECORD

MARRIAGE LICENSES

The following marriage licenses were issued yesterday. Name and age given.

ACKESON — HONAKER. Andrew Ackeson, 60; Maude M. W. Honaker, 29.
AGUINAGA — UDABA. Anastasio Aguinaga, 42; Tomasa Udaba, 40.
ALBERTSON—RODGERS. Paul H. Albertson, 24; Dorothy H. Rodgers, 21.
ALVARADO — ROMERO. Simon Alvarado, 42; Carmen Romero, 24.
ARMSTRONG—LOGSDON. James E. Armstrong, 22; Mary L. Logsdon, 21.
BAKER—KELLOGG. Raymond J. Baker, 46; Florena M. Kellogg, 33.
BARBER—ROBERTS. Grant G. Barber, 27; Lillie F. Roberts, 22.
BARTLEY—PRIADO. John E. Bartley, 25; Angelina C. Priado, 22.
BLACKBOURN — REMLEY. Charles L. Blackbourn, 26; Audra M. Remley, 25.
BOVINO — LEFEBVRE. John Bovino, 31; Mary Lefebvre, 21.
BOWER—FRAVEL. Orlay R. Bower, 27; Alice V. Fravel, 20.
BUSH—LANGDON. Curtis A. Bush, 22; Jessie M. Langdon, 19.
CHAPIN—FARR. Charles H. Chapin, 30; Theresa Farr, 27.
COHEN—BEIRACH. Ralph Cohen, 24; Gertrude Beirach, 21.
CONE — GELMAN. Morris R. Cone, 12; Evelyn Gelman, 18.
D'ARCY—SCOTT. Albert G. D'Arcy, 37; Loretta Scott, 26.
DENNIS—BROOK. Samuel Dennis, 20; Florence Brock, 20.
DUES—PHIFER. Lafonia Dues, 21; Sarah Phifer, 19.
FIELD—BRUCE. Robert A. Field, 23; Mabel L. Bruce, 19.
FRANKLIN — AZBILL. Alvin M. Franklin, 22; Frances L. Azbill, 20.
GARZA—STRONER. Rudolfo Garza, 21; Anna M. Stroner, 18.
GILES — ZINDA. William Giles, 25; Ann M. Zinda, 24.
GLAZIER—EVENS. Isadore Glazier, 30; Lillian Evens, 22.
HAYS—KANE. Claud Hays, 28; Sadie B. Kane, 25.
HINCKLEY—HUNTINGTON. Richard H. Hinckley, 23; Elizabeth Huntington, 19.
HOLLBERG — HARBERS. George Hollberg, 65; Kate Harbers, 50.
HORMINGTON—GILBERT. James E. Hormington, 57; Aurlia N. Gilbert, 49.
JOHNSON — KETRING. Ernest R. Johnson, 19; Mary M. Ketring, 18.
KENT—HUMPHREYS. Verde Kent, 25; Marion F. Humphreys, 22.
LOWE—VAN SENUS. John D. Lowe, 23; Petronella Van Senus, 20.
LUALLEN — BEZZO. Richard O. Luallen, 21; Corinne M. Bezzo, 18.
LUGO—GONZALEZ. Francisco Lugo, 20; Refugia Gonzalez, 20.
MANCUSO — REINO. James Mancuso, 24; Lucy Reino, 18.
MARK—BEHNEMAN. Cecil B. Mark, 21; Doris Behneman, 21.
MATTHES—NAY. William E. Matthes, 23; Grace Nay, 21.
MAYBERY—TOWNSEND. William H. Maybery, 27; Verla Townsend, 19.
McGUIRK—JUELFS. Carl D. McGuirk, 26; Dorothy E. Juelfs, 24.
MERRITT — ELLINGWOOD. James M. Merritt, 59; Olive E. Ellingwood, 47.
MILLER — DENNISON. Maurice P. Miller, 50; Mary K. Dennison, 35.
MOORE—PARKER. Edward M. Moore, 31; Margaretta M. Parker, 31.
MORIMOTO—WAKIDA. Tom Morimoto, 44; Masayo Wakida, 24.
NELSON—HOSFORD. Rasmus Nelson, 32; Daisy Hosford, 28.
NEVIENS — NICKELL. Fred R. Neviens, 44; Blanche A. Nickell, 33.
[illegible]

MARRIAGE LICENSES

The following marriage licenses were issued yesterday. Name and age given.

TAYLOR — MAURESE. Lawrence R. Taylor, 25; Toma A. Maurese, 21.
TAYLOR — WHALEN. John C. Taylor, 25; Gertrude Whalen, 27.
TIMS — WELLS. Obey W. Tims, 21; Mollie L. Wells, 19.
WAGNER — HINMAN. Charles D. Wagner, 48; Elva A. Hinman, 28.
WALSH—WITCHER. Harvey T. Walsh, 27; Dorothy S. Witcher, 24.
WELLS—MAYOU. Everett L. Wells, 24; Frances Mayou, 18.
WURST—PARILLO. Lee D. Wurst, 29; Grace E. Parillo, 21.

BIRTHS

Names, sex, place and date of birth.

BOOTH. Mr. and Mrs. Henry. Daughter. Methodist Hospital. January 4.
CHILSON. Mr. and Mrs. Clarence. Boy. Methodist Hospital. January 5.
COLE. Mr. and Mrs. George. Daughter. Methodist Hospital. January 2.
CONNERS. Mr. and Mrs. John. Daughter. 9015 Budlong avenue. January 6.
DALTON. Mr. and Mrs. Frederick. Boy. 715 East Eighteenth street. January 6.
DOLORES. Mr. and Mrs. Reta. Boy. 1358 Elwood street. January 11.
GOTT. Mr. and Mrs. Walter. Daughter. Angelus Hospital. January 3.
NICKEL. Mr. and Mrs. Alfred. Boy. 632 Alexander street. January 1.
O'CONNER. Mr. and Mrs. James. Daughter. 5025 South Main street. January 8.
ROGERS. Mr. and Mrs. Harold. Daughter. Terry Sanitarium. January 3.
SANFORD. Mr. and Mrs. Joseph. Boy. 729 East Twenty-seventh street. January 10.

DIVORCE SUITS FILED

ADAMS. Lottie P. against Cleveland Carlisle.
BACH. Matilda Elizabeth against Julius William.
BOCK. Bertha against Henry L.
BROOKS. Albertha against Percy C.
BROWN. Lula against Charles McFarland.
CHAPPELLE. Dorothy Eleanor against Charles P.
COLEMAN. Pearle A. against George F.
COMISTACI. Paul against Edith.
COMSTOCK. Case L. against Jeanett.
DRIGGS. Martha Victoria against Clarence Eugene.
EYESTONE. Donna M. against George E.
FINKELSTEIN. Fanny against Benedict.
GREEN. Blanche G. against Rush P.
GREICK. Herbert William against Miriam.
JOHNSON. Maxine against Burton.
LEWIS. Irene against George M.
McALLISTER. Lessie against Eugene L.
MORAN. Thomas A. against Mattie H.
OBERMAN. Dora against Sam.
OUSBY. Lou Ella against John M.
PAUL. Jennie S. against Edwin Garner.
REYNOLDS. Mae P. against William M.
RITTER. Margarita against George.
RONK. Ruby against Edmund W.
SLATER. Helen Mae against Walter R.
STURTEVANT. Helen against J. A.
TALBERT. Helen against Clyde.
THOMPSON. Oliver Gano against Sadie Pearl.
WILBUR. Alice against A. Henry.
WILSON. Addie Belle against Orval O.

DIVORCE DECREES GRANTED

CORNWELL. Melanie from James F.
DIETERLE. Mary Arreen from Karl Lyonal.
EGGBESTON. Frances Eunice from Glen Almen.
FURST. Joseph C. from Abbie Pearl.
GIRARD. Leonard from Florence J.
HAAS. Frank J. from Elizabeth M.
HOLDEN. Anna from William H.
HOLMES. Clara E. from Thomas W.
JOHNSON. Ruthell C. from Clarence R.
KRUEGER. Bernice from Ernest Fred.
LAWS. J. M. from Martie.
LEAL. Elvera from William L.
NAYLOR. Frances from John.
ROKSA. Joseph from Nettie.
SIMMONS. Lloyd C. from Clara A.
STRINZ. Louis H. from Frances.
THOMAS. Julia from J. Edward.
WILSON. Anna M. from John Edward.
WRIGHT. Eva Wokaty from Frank J.
XANTHOFULOS. Estella M. from Angelo A.

NATURALIZATION PETITIONS

Petitions for naturalization, with name, nationality and residence given, were filed yesterday with the United States District Court, as follows:

Mrs. Gladys Essney Schmitz, 1489 East Forty-second street; England.

Mrs. Elizabeth Krifka, 131 East Thirty-seventh street; Jugo-Slavia.

Toma Toly, 721 College street; Jugo-Slavia.

Mrs. Mary Elizabeth Clegg, 432 West Eighty-fifth street; England.

Federico Kubler, 141 West Sixty-second street; Sweden.

Harry Wellington Snider, 6622 Holmes avenue; England.

Victor Christiansen, 1336 Toberman street; Denmark.

OFFICIAL DEATH LIST

Name and place of death—	Age.	Date.
COLVER, Vera. Los Angeles	23	Jan. 6
CORDON, Daniel. Los Angeles	66	Jan. 7
FOKER, Michael. Los Angeles	73	Jan. 7
GILMAN, Mary. Los Angeles	75	Jan. 8
GRACE, William. Los Angeles	61	Jan. 9
GRIFFITH, Mary. Los Angeles	69	Jan. 9
HORNISH, Julia. Los Angeles	63	Jan. 6
KELDER, Alice. Los Angeles	77	Jan. 8
LANGDON, William. Los Angeles	73	Jan. 8
LEE, Ana. Los Angeles	61	Jan. 8
MANNING, Anna. Los Angeles	75	Jan. 8
RICHEL, Carl. Los Angeles	86	Jan. 9
RUDY, Mary. Los Angeles	36	Jan. 7
SHADDEN, William. Los Angeles	66	Jan. 10
SMITH, Annie. Los Angeles	56	Jan. 8
SMITH, Sarah. Los Angeles	72	Jan. 8

DEATHS

With Funeral Announcements.

BARNES. Funeral services for Mrs. Anna Barnes will be held today (Tuesday) at 10 a.m. from Pierce Brothers' chapel, 720 West Washington street. Interment, Inglewood Park Cemetery.

BRUNSKILL. Funeral services for C. N. Brunskill will be held Wednesday, 2 p.m., from the chapel of Graham & Isbell, 915 West Washington street.

COPELAND. Mrs. I. M. Copeland. Remains at the parlors of W. A. Brown. Notice of funeral later.

CROSS. Ralph G. Cross of 4444 York Boulevard passed away at Yuba City, Cal., January 7. Remains at Eagle Rock Funeral Chapel, 4834 Eagle Rock Boulevard. Funeral services Tuesday at 3 p.m. at the Little Church of the Flowers, Forest Lawn Cemetery.

FLAWS. January 11, W. S. Flaws. Remains at the parlors of W. A. Brown. Notice of funeral later.

FLEMING. Funeral services for Judson Everett Fleming will be held today (Tuesday) at 2 p.m. from Pierce Brothers' chapel, 720 West Washington street. Interment, Inglewood Park Cemetery.

FRANCOIS. Funeral services for Mike Francois will be held Thursday, 2 p.m., from St. Peter's Church, on North Broadway. Graham & Isbell, directors.

GRAY. January 11, Edna Bristol Gray, at her late residence [illegible]

[illegible]

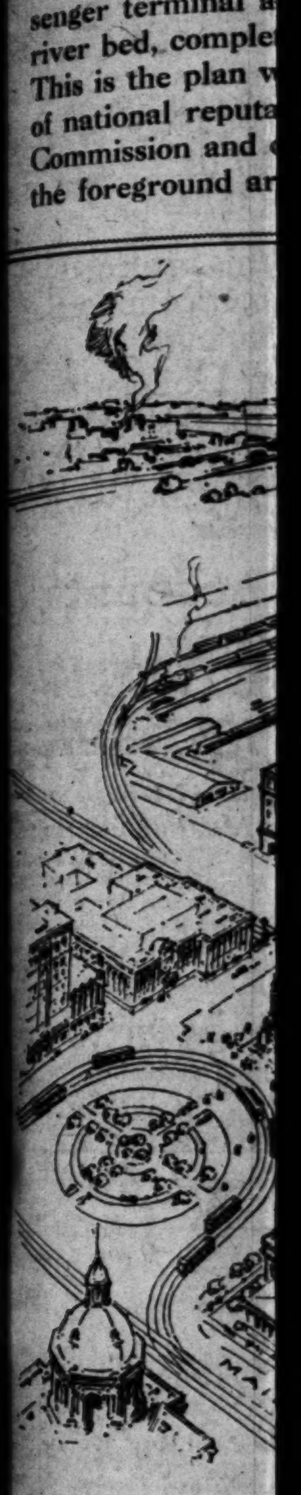

The Times
LOS ANGELES

...XLV. TUESDAY MORNING, JANUARY 12, 1926.—PART II. 22 PAGES. POPULATION | By the Federal Census—(1920)—576,673 / By the City Directory—(1925)—1,193,344

DO WE WANT THIS?

This map, by Charles H. Owens, shows the proposed union railway passenger terminal at the Civic Center with approaches by way of a landscaped river bed, completely doing away with grade crossings without elevated tracks. This is the plan which has been urged by a score of disinterested traffic experts of national reputation, approved by the city and by the Interstate Commerce Commission and ordered by the State Railroad Commission. The buildings in the foreground are projected parts of the new Civic Center in the Plaza area.

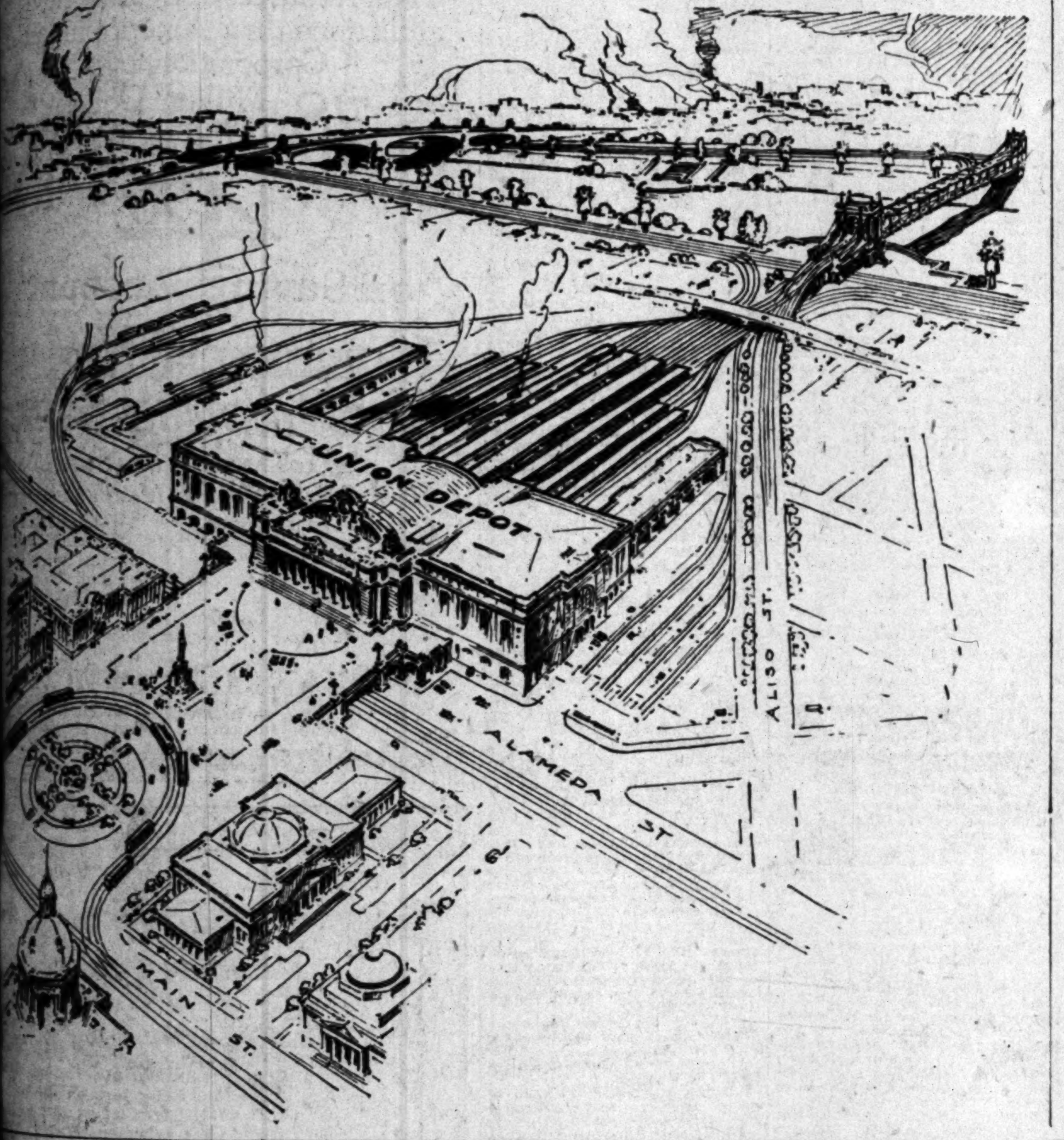

OR THIS?

This map, also by Mr. Owens, shows the plan advanced as new by the railroads in their present fight against the terminal order. It is a slight modification of the old Titcomb plan, rejected as unfeasible and undesirable by the city and the State Railroad Commission and provides for entry into the present-site railway stations by means of elevated tracks. It provides for the joint use by the Union Pacific and Southern Pacific of the Espee station, which was forbidden by the Interstate Commerce Commission. The plan shown would cost the railroads more than a union terminal at the Plaza shown opposite.

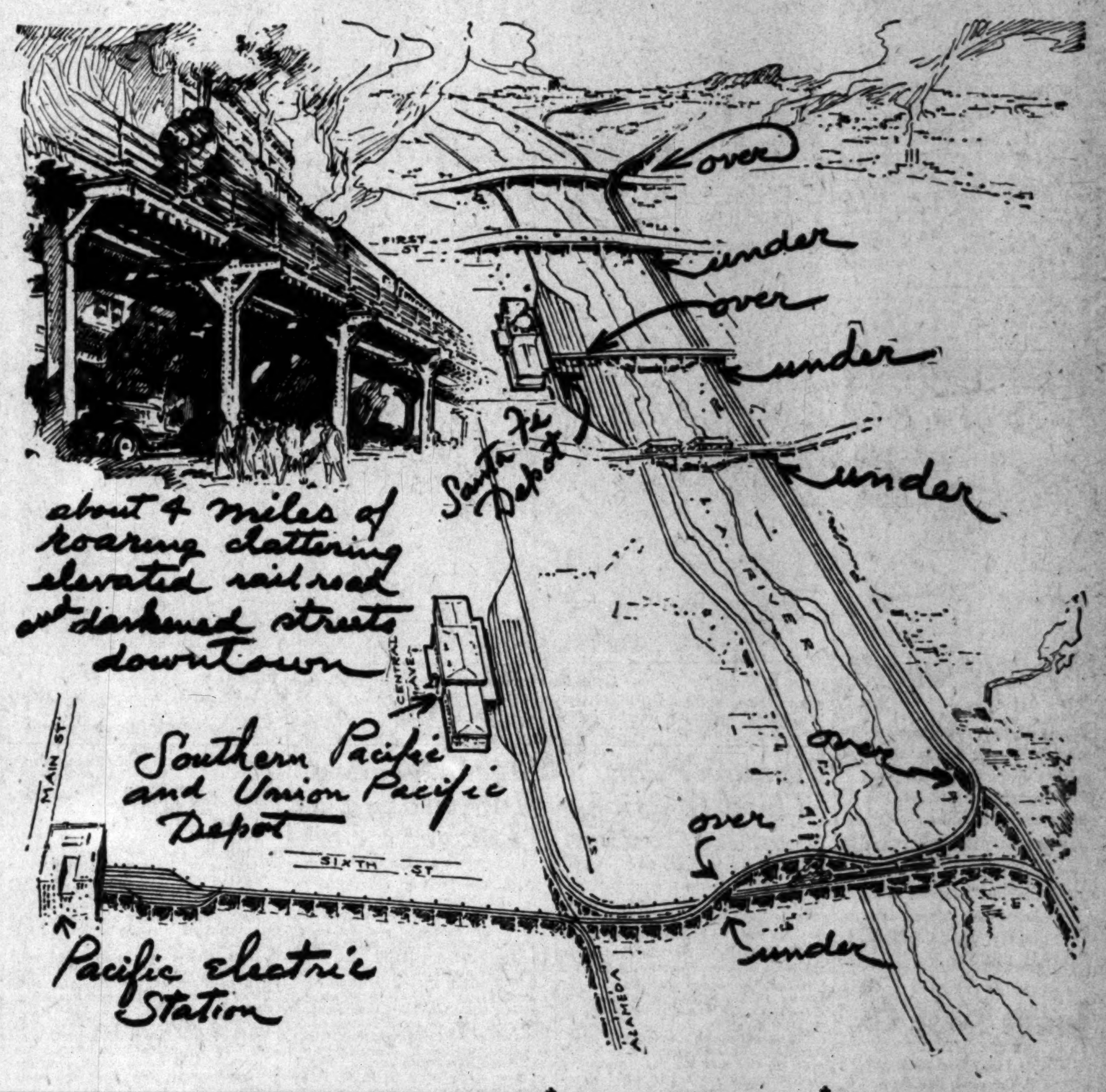

...VANCE TWO TRAFFIC PLANS

...Line" Figueroa-Street ...tension Approved

...s Adopted for East Fourth Widening

...Both Projects Will be $5,440,000

...important Major Traffic ...street openings and widen... ...advanced yesterday by ...City Council which approved ...plans for the extension of ...street northward from ...and also adopted the ...of intention for the ...to 100 feet of East Fourth ... The estimated cost of the ...Figueroa-street extension is ..., and that of the Fourth-... widening is $1,090,000.

...approving of the plans for the ...-street extension, the City ...adopted the so-called "low ..." method of extending the ... and rejected the "high line" ... the ground that the "low ..." calls for fewer viaducts than ..."high line" plan pierces the ...Park hills with tunnels and ... will provide the city ... through highway of great ... linking the southern and ... parts of the city with the ... port at Dayton avenue.

The Fourth-street widening proj... ...for street widenings for ... of two and one-half miles ...at Indiana street and ... East Third street and ... Anderson street and ... First street and thence ... Road.

...both the Figueroa-street ... and the widening of ...street will be put through ... assessment district plan, ... the general benefit of ... city from those improve... the city will contribute ... cost from the $5,000,-... Traffic bond fund $946,-... the Figueroa-street exten... $174,000 to the widening ...street, thus reducing the ... the assessment districts.

...DAY'S BIBLE TEXT

"...believest that there is ... God; ... the devils also be... ... and tremble. But wilt thou ..., O vain man, that faith ... works is dead?" James

COUPLE WED SIXTY-SEVEN YEARS

Dr. and Mrs. A. D. Smith of Venice Will Celebrate on Anniversary of Marriage in New York State Just Before Civil War Broke Out

"Sixty-seven years go by on wings of lightning when spent with the best woman in the world," declares Dr. A. D. Smith, who, with Mrs. Smith, will celebrate the sixty-seventh anniversary of his wedding day tomorrow at No. 22 Sunset avenue, Venice. Mr. Smith is 85 years of age today and Mrs. Smith will be 85, June 30.

Boy and girl sweethearts in New Woodstock, N. Y., Mr. and Mrs. Smith were married in that city on January 13 of 1859, the day following Mr. Smith's birthday. Marriage did not change the name of the bride, who was Martha Smith. Dr. Smith, who practiced medicine in New Woodstock for thirty-five years, is not superstitious and does not attribute the fact that he and Mrs. Smith were married on the "thirteenth" to the fact that it was thirteen years before their first and only child, T. Galen Smith, was born.

Dr. A.D. Smith

Mr. and Mrs. Galen Smith were married in Boston on "All Fools' Night" in 1895. They came to Los Angeles and at once began to write letters to Dr. and Mrs. Smith about the glories of Southern California. Their accounts of the "Beulah Land" finally induced Dr. and Mrs. Smith to come westward and they arrived at Venice in 1902. Galen Smith was the first City Clerk at Venice and Dr. Smith became that city's first health officer, building inspector and plumbing inspector.

Mrs. A.D. Smith

Both Dr. and Mrs. Smith enjoy good health and do their own housework and shopping. Both are radio fans, Methodists and Republicans, and among the most enthusiastic boosters for the Southland. Mrs. Smith has returned to the East two or three times to visit old friends. Not so the doctor.

"When I leave this country," he said, "it will be, I hope, to go to the only place 'just as good,' and heaven is the only place comparable to Southern California."

BORDER TRADE CURB DENIED

Immigration Chief Carr Refutes Charge Restriction Placed on International Shopping

District Immigration Chief Carr following his return yesterday from a two-day inspection trip at Calexico, issued an emphatic denial that restrictions were being placed upon "international shopping," a plaint of several months issuing from Mexicali and Calexico merchants.

"It is the desire of the service to promote international shopping but at the same time it is our duty to prevent abuse of the shopping privilege," Carr declared.

"As a matter of fact," the immigration chief for the Southern District of California explained, "immigration restrictions are not so strictly enforced at Calexico as at Tia Juana, due to the great number of strangers who apply at the westernmost portal for entry. At Calexico the majority of 'border crossers' are known to the immigration inspectors and it is the habit to admit them to entry upon presentation of their identification cards.

"Our main objective during the last few months has been to speed up entry and departures at Calexico to just as great an extent as is possible, and yet consistent with reasonable enforcement of the immigration requirements."

DEATH ENTERS BUNKO INQUIRY

Startling Charges Expected in Jail Fatality

Convict Coming to Give Jury Sensational Data

Governor's Quiz Also Due to Reach Climax Today

Startling charges concerning the death of a bunko man who was said to have been taken suddenly ill in the County Jail, and who died a few hours after he was taken to the General Hospital, will be a feature of the testimony of C. F. Dennison, alias Clayton Dorchester, master bunko man, who is scheduled to arrive today from San Quentin prison to testify before the grand jury now investigating bunko conditions here.

That much was learned from authoritative sources last night, while rumors were current that an underground and secret investigation said to have been conducted by Gov. Richardson, whose charges that bunko men had received police protection in Los Angeles precipitated the grand-jury action, also will reach a climax today.

The man whose death will be the subject of discussion before the grand jury, it was learned, was named Thomas P. Gere, who was convicted here in 1923 on charges

(Continued on Page 2, Column 5)

I See by Today's "Times" Want Ads—

That an experienced electrolysis operator is wanted. Must furnish references.

That owner wants to sell twenty-acre poultry ranch—fully equipped for 10,000 chickens — artesian well—seven-room stucco—two-car garage.

That young woman is wanted for general housework and care of baby.

That two lots in Hollywood are offered in exchange for five or six-room house in Hollywood, Sherman or Beverly Hills.

ADONIS CHOOSES JOB AS COP

Quits Aesthetic Career in Films to Hold Down Prosaic Traffic Box on City Street

If this were a story centering upon a heroine, the temptation would be great to comment at length upon the well-known lily that blooms amid the tenements. But there being no especial heroine and the entire excuse for the narrative resting upon the sturdy shoulders of a traffic policeman, or, to be more exact, hinging around his characterization as the Adonis of the Los Angeles police department, the temptation must be put aside and references to lilies, desert flowers and other such frail beauties much be carefully avoided.

Stationed every day until 5 o'clock at the busy corner of Sixth and Los Angeles streets, F. C. Ellis, the aforementioned Adonis, directs the heavy traffic of big and little trucks, business cars and such occasional machines of more luxurious character as may ply along those busy business traffic arteries.

For nine months of the nearly two-year period he has been with the department, Ellis has directed traffic at this post. The occasional flapper or perhaps more experienced and sedate matron who passes his post may no doubt wonder why he is there when his bearing, deportment and personal appearance smacks more of the near-by corners of the more ornate business and theatrical district. Ellis perhaps gives it no thought for he is alert and centered upon his work, a work for which he abandoned a possible motion-picture career.

As Ellis puts it:

"I believed and still do believe that my opportunities are greater in my present work than they were in motion pictures."

And so he left the studios two years ago after a year and nine months of bits and small parts in various big productions to cast his lot with the police department.

Ellis, a tall, clean-cut man of 26 years, with sparkling blue eyes and well-kempt mustache, his face bronzed with the rigors of the weather, is content, he says. A few gray hairs along the temples lend him a romantic air so dear to the women—but still, he says he is single, at present, anyway.

Ellis has been a resident of Los Angeles for eight years, coming here from Dallas, Tex. His present address is 309 Fifty-fourth street, Maywood.

F. C. Ellis

ENGINEER OPENS OFFICE

H. O. Root, civil engineer specializing in concrete pavement, has opened an office in the Central Building. For the past three years he had been engaged in paving Longview, Wash., the model industrial city on the Columbia River below Portland.

'RAILROAD PLAN' THE COSTLIER

Means Greater Outlay Than a Union Terminal

Latter Would Save a Million, Says Federal Board

Rail Commission to Resume Hearings March 2

The fact that, according to the engineers of the Interstate Commerce Commission, it would cost less to build a union railway passenger terminal in the Plaza area and adjust trackage thereto than the outlay involved in the proposed "new" railroad plan for elevated tracks into present passenger stations, will be among the pieces of evidence to be laid before the California Railroad Commission when it resumes hearings on the union-terminal question here on March 2.

The Interstate Commerce Commission estimated the cost of a union terminal at the Plaza and adjustment of trackage at $9,256,000. The elevated-road plan now being urged as a substitute for a union terminal would cost $10,245,000. Thus the saving to the railroads themselves of a union terminal would be nearly $1,000,000.

At the hearings which were held before the commission last week, City Attorney Stephens brought forth admissions from representatives of the railroad companies and the Pacific Electric Railway Company that their "new" plan is the same old Titcomb plan of elevated "roller coasters and shoot-the-chutes" to which has been added two additional foot bridges.

The Titcomb plan was rejected by the Railroad Commission in 1921 after hearings covering a period of five years, as offering no real solution of the Los Angeles terminal and grade-crossing problem, and was also rejected and forbidden by the Interstate Commerce Commission in its decision of July 6, 1925, for the same reasons and for the additional one that it would cost $1,000,000 more than an adequate union depot.

In its decision the Interstate Commerce Commission recommended that the railroads present to the California Railroad Commission a plan for a union passenger depot to be located in the Plaza

(Continued on Page 2, Column 5)

The Lancer

by Harry Carr

If tires keep on going up and automobiles keep on coming down in price, we will have advertisements like this:

"An automobile given away with every tire; pick out your own."

ILLUSIVE SUZANNE

I am not so sure about this tennis match between Helen Wills and the erratic Suzanne Lenglen.

Even after you drive her into a corner Suzanne generally isn't there.

Nobody will ever beat her—as long as she can muster a sprained knee or a dislocated tonsil.

SOME JOB!

Suzanne knows that every tennis crowd goes to the tournament in the hope of seeing some one simply mop up the courts with her; and she apparently has no intention of giving them that satisfaction.

Rather than drag her pride through the dirt, Suzanne prefers to throw up the match and walk off. Quit rather than fail.

However, the problem of heading off the retreat of Suzanne is not the main problem of our little Miss Wills. That long, lanky French girl is one of the greatest tennis players of all time; and whoever beats her will have a busy afternoon.

HOP SING TONG

Another tong war has merrily started.

One of the first tragedies of my kid reporter days had to do with a war in this same Hop Sing Tong.

A Chinese friend of mine,

(Continued on Page 2, Column 4)

LOSE IN FIGHTS WITH ROBBERS

Two Citizens Knocked Down When They Resist

One Felled as He Seeks to Protect His Wife

Others Give Up Their Money to Hold-up Men

Battles with bandits were reported yesterday by two citizens who, in each case got the worst of the fight. W. L. Mayne of 162 South Serrano avenue was one of them. He reported he was sitting in a car with Mrs. Mayne in front of his home when two armed bandits approached them.

He submitted at first and let the robbers take $25, but Mrs. Mayne fought for $150 worth of rings the men tried to strip from her fingers, and the robbers started to be rough with her. Mayne hit one of them on the jaw, knocking him down, and was himself felled by a blow on the head from behind, given by the other bandit. The men then knocked Mrs. Mayne down also, took her rings, and went away.

F. P. Getz of 308 North Alma street said four men set upon him at Brooklyn and Pennsylvania avenues, one pointing a revolver. He knocked down the man with the revolver, he said, but the others beat him into unconsciousness and stole $98.

P. L. Martinez, 3108 East First street was slugged from behind without getting a chance to resist and robbed of $39, he reported. Mrs. L. J. Carter, 3454 Pasadena avenue, was robbed at Avenue 35 and Griffin avenue of her purse, containing $5.50.

Only two towns in Turkey—Angora and Balla-Maden—have thus far heralded the appearance of women on a ballroom floor.

"footsavers"

—and all that the name implies! Finely made shoes with a special arch that distributes the weight of the body as it should be.

SMARTLY STYLED TOO!

"Havlin," brown kid, patent with blonde kid, quarter, $13.50. Black kid, $12.50.

INNES SHOE CO.
642 BROADWAY
6301 Hollywood Blvd.
452 E. Colorado, Pasadena

THOUSANDS BID GOSPEL HEAD FAREWELL

Aimee Semple McPherson Leaves on Trip to Holy Land

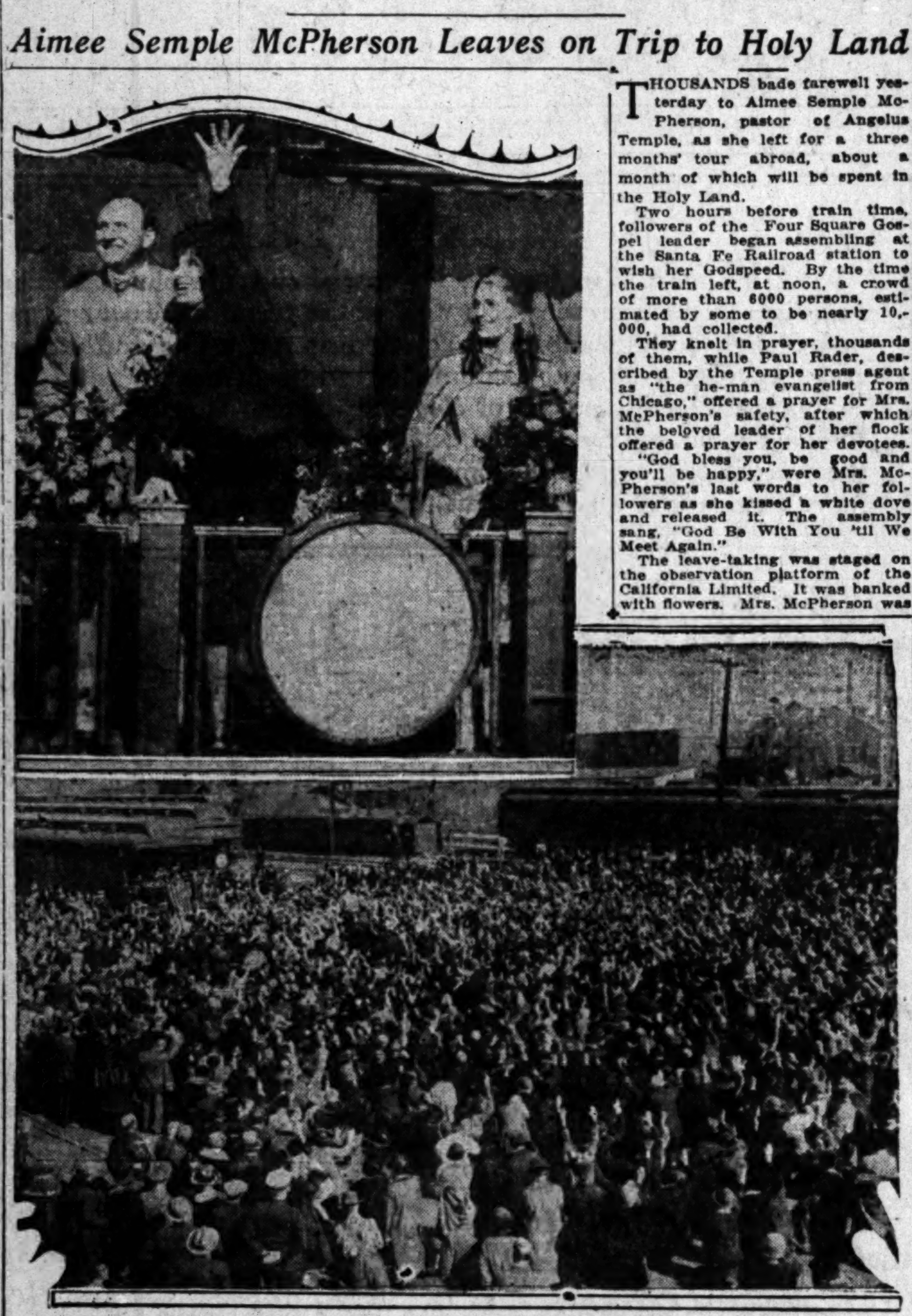

Crowds Flock to Wish Evangelist Bon Voyage

Above, Mrs. McPherson (center) just after she had released dove, Rev. Paul Rader (left) and Roberta, young daughter of the evangelist (right.) Below—Crowd bids prayerful farewell to pastor. [P. & A. Photo]

THOUSANDS bade farewell yesterday to Aimee Semple McPherson, pastor of Angelus Temple, as she left for a three months' tour abroad, about a month of which will be spent in the Holy Land.

Two hours before train time, followers of the Four Square Gospel leader began assembling at the Santa Fe Railroad station to wish her Godspeed. By the time the train left, at noon, a crowd of more than 6000 persons, estimated by some to be nearly 10,000, had collected.

They knelt in prayer, thousands of them, while Paul Rader, described by the Temple press agent as "the he-man evangelist from Chicago," offered a prayer for Mrs. McPherson's safety, after which the beloved leader of her flock offered a prayer for her devotees.

"God bless you, be good and you'll be happy," were Mrs. McPherson's last words to her followers as she kissed a white dove and released it. The assembly sang, "God Be With You 'til We Meet Again."

The leave-taking was staged on the observation platform of the California Limited. It was banked with flowers. Mrs. McPherson was dressed in a blue traveling suit with black poka-bonnet hat and carried a bouquet of roses.

She was accompanied by her young daughter, Roberta. They will sail on the Majestic from New York on the 16th inst. They first will go to near Belfast, where relatives of Roberta's father, who died before she was born, will see her for the first time. Countries to be visited include Scotland, England, Belgium, the war-devastated countries of Europe and the Holy Land.

Mrs. McPherson is expected back by Easter. Meanwhile, Mr. Rader will conduct services at the temple. She said this is her first vacation in three years.

Judge Gates and Judge Hardy, both of the Superior Court, were on the platform with Mrs. McPherson and made short speeches to the throng that filled the depot yard.

Angelus Temple Band provided music along with the singing of the crowd, which was directed by Mr. Rader.

Burbank Plans Third Election on Annexation

The City Council yesterday received notice from thirty citizens of Burbank that they desire permission for the circulation of a petition to call a special election there to vote on consolidation with Los Angeles. The petition was referred to the City Attorney for a report. It is expected permission will be given.

Two previous annexation elections in Burbank resulted in a defeat of the proposition to annex. Near-riots featured both campaigns. If annexed to Los Angeles, Burbank will add 15,000 to the city's population and increase the city's area fourteen square miles.

Eugene Overton Nominated as Lawyer's Chief

The nominating committee of the Los Angeles Bar Association yesterday filed its report with the board of trustees recommending Eugene Overton for president of the association in 1926. All nominees will be balloted on at the annual election February 18.

The report, signed by Edward T. Bishop as chairman, includes, in addition to Overton's name, the following recommendations; Senior vice-president, Kemper Campbell; junior vice-president, Hubert T. Morrow; secretary, R. H. F. Variel; treasurer, Thomas W. Robinson; trustees, Norman A. Bailie, Guy R. Crump and Leonard B. Slosson.

THE LANCER

(Continued from First Page)

Wong Fong, was one of the big guns in that tong.

One afternoon I met him on the street and he told me I would probably never see him again; that he was going to San Francisco to try to arbitrate a tong war; and in all probability he would be killed.

He didn't even live to reach Chinatown. The highbinder stepped out of an alley as he was coming into Dupont street and filled him full of bullets.

SHAME!

Of what base metal can the nations of Europe be made—that they can hear the announcement of our Secretary of the Treasury without denial. . . .

His candid announcement that we can never hope that they will pay us our money back.

CHIVALRY

America went to the rescue of the Allies through the most generous impulse that ever actuated a modern nation.

It wasn't any of our war. Not only could we have honorably escaped it; but in the crisis we could have exacted the most enormous concessions from Germany for staying out.

Mistaken or not — boobs or sensible men — this country rushed in—like France's own Chevalier Bayard, without fear and without reproach.

And as we came up to get the medal and the showers of roses from the grateful maiden, all we get is a dead cat heaved at the brow where we thought the laurels would be worn.

"REMEMBERING"

Europe has taught us that it's a hard world—without sentiment—a fact that will be valuable for us to remember.

There will be other days.

Baroness De Beck of England recently succeeded to the head of the wine business of her father and already is achieving great success.

'RAILROAD PLAN' THE COSTLIER

(Continued from First Page)

area, which the Railroad Commission had already ordered. Instead, the railroads and the Pacific Electric Railway presented to the commission last week and are now also setting it forth to civic and improvement organizations in an attempt to "mold public opinion for it," their old Titcomb plan with slight modifications.

SEEK FRANCHISES

The railroads and the Pacific Electric Railway have now applied to the City Council for forty-year franchises to construct and use the elevated roads and foot bridges which are the main feature of this plan.

City Attorney Stephens gave notice at the conclusion of last week's hearings before the Railroad Commission that at the hearings in March he will bring formally to the attention of the commission the findings of the commission of 1921 which the railroads are now seeking to have the commission reverse. He will cite the decision of the Interstate Commerce Commission of last July 6, which the railroads are seeking to have the Railroad Commission disregard.

PART OF CIVIC CENTER

The proposed Plaza union depot, as shown in the records of the Interstate Commerce Commission would extend from the Los Angeles River at Aliso street to Alameda street. The main entrance of the union depot would face the Plaza and the depot would be an integral part of the civic center now being developed north of First street. This relation of the civic center to the union depot was strongly stressed in the Interstate Commerce Commission's finding, which declared that the Plaza union depot would fit in admirably with the civic center, which was located by direct vote of the people of Los Angeles in June, 1923, upon recommendation of the Planning Commission, while the railroads' separate depot plan would not.

In appearance from the Plaza and Civic Center, the Plaza union depot would be similar to the main entrance of the Kansas City (Mo.) union depot, with a central section and two wings. This union station, the engineers' reports pointed out, could be served now by existing street-car lines, and by a Main-street subway, which was recommended in the Kelker-De Leuw rapid transit report. At the Railroad Commission's hearings last week, General Manager Pontius admitted that a Main-street subway would provide an "ideal" connection between the Pacific Electric's Sixth and Main-street station and the Plaza union depot. An alternate plan for use until a subway was built would call for the extension of the Pacific Electric lines to serve the union depot from Los Angeles and Aliso streets, and thence across the Los Angeles River to the east bank, where the Pacific Electric officials told the commission last week their main line operation must be removed in order to take the cars from the congested downtown streets.

SPLENDID BUILDING

As proposed in the engineering exhibits submitted to the Interstate Commerce Commission, the main portion of the Plaza union depot would be 400 feet long, 120 feet wide and sixty feet high. This building would give Los Angeles a union depot adequate for generations to come and for the passengers of the present carriers entering Los Angeles and those of any railroads building into Los Angeles in the future. The large waiting-room would occupy the central portion of the building, and the wings would be used for ticket offices, dining-rooms, offices, etc. The first floor of the station building provides space for a waiting room for motor-bus lines and baggage offices with baggage storage rooms located beneath the main concourse. A cab drive thirty feet in width would extend beneath the concourse adjacent to the main buildin and throughout its entire length, so that passengers arriving or leaving by cabs or motor cars would not be required to run the gantlet of street traffic as at the Central (Southern Pacific) Station.

Fifteen station tracks are provided for at the Plaza union depot by the plans, which were filed with the Interstate Commerce Commission, with space to add as many more as would be necessary. The baggage platforms would be separate from those used by passengers.

The entrance of steam and Pacific Electric trains to the union depot from the east side of the river would be provided for by either a double-deck bridge or a high-level and low-level bridge alongside each other. The upper level would be occupied by the vehicular highway and Pacific Electric tracks, the lower level by steam railroad tracks. The Pacific Electric tracks would continue elevated on the east bank of the river, so the grade crossings at Mission Road would be thus eliminated.

FORBADE TITCOMB PLAN

Examination of the Interstate Commerce decision of July 6 shows that the commission specifically denied the request of the railroads to carry into effect the Titcomb plan of elevated "roller coasters" and "shoot-the-chutes" in these terms: "An order will be entered denying the application in finance docket No. 3569." This finance docket No. 3569 was the railroads' application for a certificate to carry out the Titcomb plan as a substitute for a union passenger depot.

The Interstate Commerce Commission declared that "public convenience and necessity" require the building and use by the railroads of a union passenger depot in the Plaza area.

DEATH ENTERS BUNKO INQUIRY

(Continued from First Page)

of fleecing John F. Herr and Thomas Donohue out of more than $50,000 in two crooked deals. Gere and Dennison, the latter arrested in Salt Lake City for swindling Mrs. Ethel Hupp of this city out of a large sum of money, were said to have been confined in the same or adjoining cells in the County Jail and on March 4, 1924, offered to tell Dist.-Atty. Keyes what they knew of bunko conditions in Los Angeles in exchange for their freedom, but Keyes refused the offer.

QUIZ INTO DEATH

Some time later, it was said, Gere became suddenly ill and died. At the General Hospital it was learned that the bunko man was in the hospital only a few hours before he died. His death certificate gave the cause of death as pneumonia, but the woman physician who signed the certificate is said to have declared that she personally did not attend the case, and an investigation is understood to be under way to ascertain who decided the cause of death.

When Gere was convicted in Judge Reeve's court in November, 1923, he arose and shouted as the jury was leaving the room that "if you knew the depth of perjury the District Attorney's office goes to, you would never convict anyone."

While Gere and Dennison were in the County Jail, it was learned, they are said to have collaborated in the preparation of a lengthy statement covering their activities in Los Angeles and their knowledge of the activities of other bunko men, and this statement is still said to be in existence. Whether it will be sprung as a surprise before the grand jury today could not be learned last night, but those in close touch with the situation seemed prepared for the unexpected.

That this statement, if produced, contains charges of a sensational nature and names men now in high offices or seeking them, is the assertion of those who are said to have read the statement at the time it was written. It was pointed out that if the grand jury is presented with the statement at the same time that Dennison appears before them they will have the opportunity to cross-question him on every angle before he is sent back to San Quentin.

CODY MENTIONED

The rumors that the Governor's investigation has been more extensive than was generally expected carried with them the name of Albert Cody, well-known private detective whose activities in the past resulted in the expose of E. A. (Big Hutch) Hutchings and other bunko men. Cody, who is credited with a more intimate knowledge of the workings of bunko men in Los Angeles than anyone outside their own gangs, is declared to have been employed by the Governor some time ago and to have directed the investigation since. Those who know Dennison say that he has declared he will talk before the grand jury only at the request of Cody.

Seen at his home last night, however, Cody was noncommittal on the subject.

"I won't deny or affirm such rumor," he declared.

Clayton R. Taylor, foreman of the grand jury, and Alexander McKee Williams, chairman of the criminal complaints committee, although they have consistently refused to divulge the scope of their personal investigations in the matter, are known to have been busy interviewing many witnesses, some of whom, it is expected, may follow Dennison into the grand jury room. It was also learned that Jack Dymond, an investigator for the District Attorney's office, and who is said to be well informed on bunko operations here, has been working for the grand jury and may make an official report today.

GOVERNOR MAY COME

While no word was forthcoming from Sacramento up to a late hour last night, it was considered highly probable that Gov. Richardson or his secretary will appear in Los Angeles today. Deputy Sheriff Frank Dewar left San Quentin last night, bringing Dennison to Los Angeles.

That the grand jury is considering bringing to this city Fred Mayne, another bunko man now in San Quentin, and said to be a member of the gang of swindlers that included Otis Berry, E. A. Hutchings, Dennison, Gere and others, also was considered likely last night. Those who are supposed to know declared that Dennison's statement reveals operations in which many other bunko men had a part, and that Mayne may be brought here to substantiate or deny the allegations of Dennison.

CONVICT WILL GIVE INSIDE BUNKO DATA

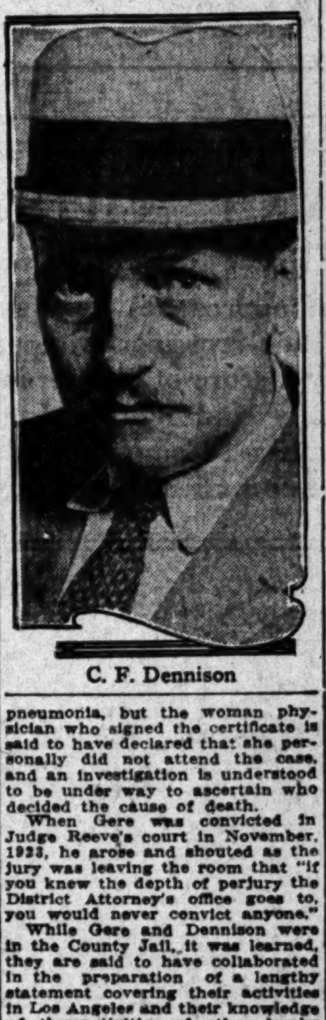

C. F. Dennison

According to British scientists women are better at detail than men.

"My wife was suffering from NEURITIS"

writes a Southern California minister. "Her joints were swelling — it seemed as though she was to become a cripple. She is now on her second case of Mountain Valley Water, is free from pain and feels fine. I cannot say too much in praise of Mountain Valley Water." Come in and see the original letter and others from many Los Angeles people who have been benefited, or phone for full information. Isn't the prospect of relief worth a trial? Order a case.

Mountain Valley Water Co.
425 West 18th St., Los Angeles
Phone WEstmore 4091. We Deliver.

[Qualifications of an Executor]
NO. 1
Experience

AN Executor without any experience in the handling of an estate is handicapped at the very start. He may do his very best—but unwittingly make many costly mistakes.

Be sure your Executor has the necessary experience to thoroughly safeguard your heirs in every way.

If you name this trust institution as Executor under your Will, your beneficiaries will have the benefit of our long experience in the highly specialized work of estate administration.

There will be no mistakes—no guesswork—we will be guided by our own blazed trail of long experience.

Get our free booklet today.

Second Floor
TITLE GUARANTEE BUILDING
Broadway at Fifth

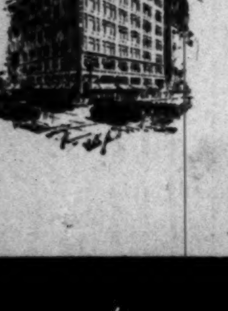

TITLE GUARANTEE AND TRUST COMPANY
Title Guarantee Building
Broadway at Fifth
Capital and Surplus $5,000,000.00
LOS ANGELES, CALIFORNIA

Building Permits for 1925—over
152 Million Dollars

Total resources of this bank and its affiliations thru Americommercial Corporation, over
78 Million Dollars
[$78,275,504.84]

4%
on Savings Accounts

Commercial National Trust & Savings Bank

17 LOS ANGELES LOCATIONS
Head Office: Ninth, Main and Spring
S. W. cor. Spring & Fourth — Wilshire & La Brea
Pico at Hoover — Main at Pico — Seventh & Central
Vermont at Eighth — Pasadena Ave. at ...
Seventh and Westlake — Hollywood Blvd. at Cherokee
Western and Pico — Whittier Blvd. & Lorena
Moneta & 45th — Brooklyn & Soto — 48th & Western
Western & Melrose — Wilmington Office, 131 W. Anaheim

57 BANKING OFFICES
AFFILIATED IN OWNERSHIP THROUGH AMERICOMMERCIAL CORPORATION

THE BANK OF PERSONAL SERVICE — UNION BANK & TRUST CO. OF LOS ANGELES

When you need money quickly

NEWCOMERS to the City often delay making their Los Angeles banking connections for fear that in the transfer of their funds from other cities, they will be forced to take a loss of interest.

And this delay often causes inconvenience—sometimes most serious when money is needed quickly.

Hence, as a part of its Personal Service, the Union Bank & Trust Co. pays 4% interest from January 1st on all Term Savings Accounts which have been transferred before January 10th.

[The Union Bank & Trust Co. has no branches]

UNION BANK & TRUST CO. OF LOS ANGELES
SAVINGS COMMERCIAL TRUST
EIGHTH & HILL STREETS, LOS ANGELES
CAPITAL AND SURPLUS $1,850,000
"The Bank of Personal Service"

Another Par-Zu-Bilt Home Completed

In the heart of beautiful Beverly Hills—Seven rooms—... baths—beautiful colored Prouty tile in bathroom and kitchen—Magic Way Unit Heat System—Haverty Plumbing—hardwood flooring.

An ultra-modern English bungalow that defies ordinary bungalow construction—Built in the unusual way, not the usual way—This home is 25 feet high, standing on an ... two-and-one-half-foot solid foundation, it has a ... clearance of over 4½ feet that can be utilized.

This is typical of the Par-Zu-Bilt Homes
Durability—Beauty—Strength

This home is at 434 S. Elm Drive, 2 blocks from ... school in Beverly Hills—paved streets—lights, ... installed.

Price $14,500—Terms if Desired
—See Mr. I. W. PARKER on premises
or Call OXFORD 2647 for appointment.

TIMES WANT-ADS for Business Chances

ANUARY 12, 1926.—[PART

owing
ith L.A."

ermits for 1925—over
52 Million Dollars
rces of this bank and its
hru Americommercial
rporation, over
Million Dollars
[$78,275,504.84]
4%
ings Accounts
ercial National
Savings Bank
ANGELES LOCATIONS
Ninth, Main and Spring
& Fourth — Wilshire & La Brea
Main at Pico — Seventh & Central
Pasadena Ave. at 56th
ake — Hollywood Blvd. at Cherokee
Whittier Blvd. & Lorena
Brooklyn & Soto — 48th & Western
Wilmington Office, 131 W. Anaheim
NKING OFFICES
TED IN OWNERSHIP THROUGH
COMMERCIAL CORPORATION

When you need money quickly

NEWCOMERS to the City often delay making their Los Angeles banking connections for fear that in the transfer of their funds from other cities, they will be forced to take a loss of interest.

And this delay often causes inconvenience—sometimes most serious when money is needed quickly.

Hence, as a part of its Personal Service, the Union Bank & Trust Co. pays 4% interest from January 1st on all Term Savings Accounts which have been transferred before January 10th.

[The Union Bank & Trust Co. has no branches]

BANK & TRUST CO. OF LOS ANGELES
COMMERCIAL — TRUST
& HILL STREETS. LOS ANGELES
TAL AND SURPLUS $1,850,000
k of Personal Service"

er Par-Zu-Bilt
Completed—
utiful Beverly Hills—Seven rooms—Two
ored Prouty tile in bathroom and kitchen
Heat System—Haverty Plumbing—Hard
English bungalow that defies automatic
ion—Built in the unusual way, not the
me is 25 feet high, standing on an average
solid foundation, it has a sub-basement
feet that can be utilized.
ypical of the Par-Zu-Bilt Homes
ability—Beauty—Strength
at 434 S. Elm Drive, 2 blocks from the
Hills—paved streets—lights, etc.—all in
4,500—Terms if Desired
r. I. W. PARKER on premises.
XFORD 2647 for appointment.

NT-ADS for Business Chances

FOOTBALL FANS TO HEAR GRANGE

... Also Will Talk Over KHJ Microphone

...ice Luncheon Clubs to be Teams' Host

...le Rock Will Sponsor Special Program

BY PAUL SHEEDY

...ball fans of the Southwest ... soon will hear the voices of ... brightest stars of the ... firmament in the persons ... Harold (Red) Grange and ... (33) Wilson who will speak ... the microphone of KHJ from ... ballroom of the Biltmore, ... the Chicago Bears and Los ... Tiger elevens will be the ... guests at the first meet... of the Service Luncheon clubs. ... announcement was received at ... studio after Wilson, the ... "All-American" half of ... ...ton had spoken over the ... Saturday night through the ... of the Motor Transit ... and the details for the ... this Thursday, which will ... broadcast from 12:30 to 1:30 ... through the station's remote ... equipment, include an address ... William Gibbs McAdoo and oth... ...ional celebrities, who will ... the teams to the city for ... intersectional clash at the ... this Saturday afternoon.

MEETING SIGNIFICANT

... meeting itself is significant ... is the first time members of ... all the leading civic and ... clubs will join, includ... members of the Kiwanis, Ro... Optimist, Exchange and ... organizations. John Henry ... musical director of Pasa... is to lead the singing, with ... popular artists appearing, in... the Optimist Male Quar... ...son's Dixieland Blue Boys ... others.

...s for this broadcast and ... other features of a full week ... studio were completed ... when the station ob... its usual weekly silence, ... the microphone after the ... concert by the Piggly Wiggly ... and Ray Watts with his uku... ...songs through the courtesy ... Piggly Wiggly stores. For ... few minutes, the microphone ... opened at 8 p.m. to give the ... warnings and weather fore... as a protection to the thou... of fruit-growers in the dis...

EAGLE ROCK SPONSOR

In addition to the usual pro... this afternoon, which will ... the regular weekly broad... of the expert auction-bridge ... the studio from 8 until 9:30 ... will send out an elaborate ... sponsored by the Greater ... Rock Club, presenting an ex... array of talent.

... hands as dealt for today's game as listed in the play... account delayed in the ... are as follow:

...les E. Coffin, the dealer, in ... "south" position holds: Spades, ... Q, 8, 7, 6, 4,; diamonds, ... 9, 5; clubs, 10, 5, 4..

... Drummond Jones in the ... position holds: Spades, ... 4, 2; hearts, K, 9; diamonds, ... clubs, A, K, Q, J, 8.

... C. Work in the "north" ... holds: Spades, A, K, Q, ... A, J; diamonds, J, 10, 4, ... 7, 6, 2.

... C. Whitehead in the ... position holds: Spades, 9, ... 2; hearts, 10, 5, 3, 2; dia... 8, 7, 3; clubs, 9, 3.

...ge Kenesaw Mountain Lan... supreme arbiter of the base... world, is to speak at 8:15 ... tonight over KFWO, the ... Island station, according ... announcement made by Maj. ... Mott. William Wrigley, ... and other notables are also to

IN STOCK
Four—Five—Six Tube
... Fully Counterphase Kits.
Build the 1926 Set
Complete Parts for Raytheon B Eliminator
Top Notch Radio Stores
... 8. ... S. Main St. 830 S. Main St.

To-Day!

When should you bid the weaker of two suits? How can you deduce the cards held by your opponents? The well-known players, Mr. Charles E. Coffin, Indianapolis; Mr. C. Drummond Jones, St. Louis; and the famous New York experts, Work and Whitehead, will answer these questions and several others of equal importance in the game to be broadcast from

KHJ . . 3:30 to 4:00 p. m.

Have your cards and players ready, make each bid and play as broadcast, and you will get the utmost pleasure and instruction from these Radio Bridge Games.

FREE! Advance announcements of hands in future games and complete detailed reports of games already broadcast. Play the hands your own way, then as the experts play them. Address KHJ.

Eagle Rock Club will be on the Air

THE CAST

MINNIE FLYNN, 18 years of age, petite, red-haired and pretty shop-girl product of New York's Ninth avenue; carefree, not quite heartwhole, victim of all the romance and glamour of youth.

ELSIE BICKERS, a fellow-worker in the Fashion Department Store; scrawny and sickly and honey, a yearner for good times and men.

"MA" FLYNN, Minnie's mother, the result of a poverty-stricken marriage.

MICHAEL FLYNN, Minnie's father, a nondescript plumber, who loves his family and his work, but knows neither.

NETTIE FLYNN, Minnie's sister; a hulk of blowsy femininity.

PETE FLYNN, eldest son; just a bully and a bum.

JIMMY FLYNN, the other son; a male edition of Minnie.

BILLY MacNALLY, Minnie's butcher-boy sweetheart; just what he sounds like.

Minnie Flynn, 18, red-haired, petite and pretty, meets Al Kessler, movie actor, at a dance at a Harlem dance hall, and is enthralled at his description of big money and easy fame in the movies. Against the protestations of her butcher-boy sweetheart, Billy MacNally, but with the support of her father and mother, Michael and Annie Flynn, her two brothers, Pete and Jimmy, and her sister, Nettie, she promises to accompany Kessler to the studio next day.

She gives up her job as shopgirl in the Fashion Department Store, and is introduced to Sam Binns, casting director at the studio, by Kessler. He gives her a chance, and sends her to the dressing-rooms to make up.

While she is dressing, Loomer, assistant director, enters and tries to pet her before the other girls. Minnie protests.

When Eleanor leaves, the girls gossip of their work as they dress. Minnie leaves them.

Al Kessler, waiting outside the girls' dressing-room, paced up and down impatiently. He was attired in conventional evening dress. But he wore a bright yellow shirt and collar which puzzled Minnie. Al explained that white was not used under the banks of lights in the studio because white caused a noticeable halation on the film.

"Take that dress of yours," Al said, "by way of illustration. It's lucky that it's yellow with age or they'd call you off the set. At that, I'm afraid when they give you the 'once over' they're not going to like it very much. It's not what you'd call the classiest-looking thing I've ever seen. I thought I told you, honey, to bring your best duds along."

"I guess I didn't understand you," said Minnie, who, though tired of this incessant lying, was trying to carry out Al's advice to her, "Never put all your cards on the table." I should of brought one of the others, I guess, but you know why I wore this, don't you, Al?"

Al didn't answer. He was thinking that perhaps he had made a mistake in bringing Minnie. She looked all right in the Harlem Dance Hall but among those well-dressed girls at the studio she was embarrassingly out of date; cheap. Angry at his own poor judgment he was willing to put the blame on her so he smiled contemptuously and shrugged his shoulders.

"This is the dress I wore the night we met, Al," she said, forcing a lukewarm sentimentality.

"That's so. So it is. Well, I'd put it away in mothballs if I were you, honey, and keep it for a souvenir."

Minnie stared at him for a moment, then flung at him, "Listen, Al, that kind of stuff don't go very far with me. I'm onto you. I know what's the matter. You're ashamed of me. You're ashamed of the way I look. You think I'm a fright."

Al was a little disconcerted. "Fishing," he said with forced pleasantness, "but I've got no time for that now, honey. Come on. We might as well go down and have Letcher look you over."

"I can't come now. I've got to wait for somebody."

"Who, for heaven's sake?"

"Eleanor Grant. She was awful nice to me, Al. Loaned me a lot of things. She said if you didn't have time she'd introduce me around the studio."

Al welcomed the chance to escape.

"Eleanor's a great girl," he said. "She can do the honors better than I can, honey, so I'll toddle along as soon as she gets here."

When Eleanor opened the door and came out into the hall Minnie gasped. She thought she had never seen anything so beautiful in all her life. A green velvet dress was draped gracefully over her thin body. Decolletee, the bodice was held up by straps of rhinestones. Rhinestones sparkled in the hollow of her throat. Rhinestones swayed like pendulums from her ears. Set low on her forehead a wide band of rhinestones and pearls held in place a spray of black aigrettes. On her hands were many rings, imitation pearls and opaque diamonds the size of canary eggs. She carried a jewel-handled feather fan which she waved gracefully back and forth. Minnie thought the jewels were real.

"My God, Eleanor," she exclaimed, "you're the swellest lookin' thing I ever seen."

"Miss Grant looks very charming this morning," said Al, pointedly. "She looks very charming. But for that matter she always does."

"Thank you very much," answered Eleanor. "My dress is nice, though it's just a simple little thing."

"Well, folks, I'll breeze along now. I've got to stop at the wardrobe for one of those accordion-pleated opera hats."

Minnie's eyes were staring with wonder at Eleanor . . . Her own dress! When they walked downstairs where all the others were what a contrast she would be to Eleanor. How people would laugh at her! Frightened by this thought she tried to stop Al, but he was already hurrying in the other direction.

"Al's a skunk," said Eleanor quietly, who had seen at once that he was ashamed of Minnie. "Come on, dearie, don't let it worry you, there's better fish in the sea."

They hurried through the long alleyway until they reached the door on which was the sign: Stage. Keep off unless working on the sets.

"We must find Letcher the first thing," Eleanor explained. "He'll have to check us in."

Minnie followed the gorgeous figure through a maze of half-completed bedrooms, drawing-rooms, kitchens, sweat-shops, to most of which only three walls stood, and very often but two.

The confusion was terrific. The studio reverberated with the pounding of many hammers, the scurry of footsteps, voices . . . and far off, merging into the babble of sounds, the whining strains of music. Then above this tangled obbligato there arose a long shrill whistle. Instantly the hammers, voices, footsteps and music ceased. Eleanor gripped Minnie's arm to keep her from stumbling over a heavy cable stretched across the floor from the switch blocks to the bank of lights. A hissing sh-shush carried its echo. Then silence. Crashing into this came a roaring voice through a megaphone.

The lure of the kleigs—has it already blinded the little shopgirl? Read further tomorrow.

Ossining, N. Y., has a regular women's fire department, under the leadership of Miss Mary Donohue.

MUSICAL FEAST GOOD ENOUGH

Physical Sustenance for Guests Lacking, Says Divorce Plea

Visitors at the home of Charles Allen and Leanore Allen had a good time if they liked to listen to music, but if they were hungry they were simply out of luck, Mrs. Allen told Judge Gates yesterday.

She was in court to ask a divorce from Allen, because, she said, he was too stingy to live with.

Mrs. Allen is a musician.

"Of course, I used to invite some of my friends in occasionally," she related. "I would ask Mr. Allen to go out and buy some refreshments. He would come back with a dime's worth of something. It embarrassed me."

Judge Gates took the case under advisement.

K-H-J The Times RADIOPHONE

TODAY'S PROGRAM

7 to 7:15 a.m.: Daily setting-up exercises by Prof. Barclay L. Severns.

12 to 12:30 p.m.: Leighton's Arcade Cafeteria Orchestra, directed by Jack Cronshaw.

2:30 to 3:30 p.m.: Weekly game of auction bridge.

6 to 6:30 p.m.: Leighton's Arcade Cafeteria Orchestra, directed by Jack Cronshaw.

6:30 to 7:30 p.m.: Children's hour program, including Prof. Walter Sylvester Hertzog, radio historian; Charles Leslie Hill, juvenile reader, and Queen Titania and her Sandman in their weekly visit.

7:30 to 8 p.m.: Talk on dogs by H. M. Robertson.

8 to 9:30 p.m.: Program of Greater Eagle Rock Club, presenting Prof. Charles F. Lindsley, Carolyn LaFevre, violin; Bernice Neale, 'cello; Mona Content, concert pianist; Jennie Durkee, ukulele; Elsie Lee Wilson, soprano; R. D. Saunders, piano; Weingand brothers with ukulele, xylophone and piano; Al Malaikah Shrine band; Louis M. Cole, Illustrious Potentate.

9:30 to 10 p.m.: World Court addresses.

LOCAL SCHEDULE

TIMES	7:00 to 7:15 a.m.
Express	7:30 to 4:00 p.m.
Bible Institute	8:30 to 9:00 a.m.
Turner	9:30 to 10:30 a.m.
Angelus Temple	10:30 to 12:30 p.m.
Warner Brothers	11:00 to 12:15 p.m.
TIMES	12:00 to 1:30 p.m.
Turner	2:00 to 3:30 p.m.
Bible Institute	2:00 to 2:30 p.m.
TIMES	2:30 to 3:30 p.m.
Angelus Temple	3:30 to 4:30 p.m.
Express	5:00 to 11:00 p.m.
Warner Brothers	5:00 to 6:00 p.m.
TIMES	6:00 to 10:00 p.m.
Angelus Temple	6:30 to 7:30 p.m.
Bible Institute	7:15 to 9:00 p.m.
Turner	7:30 to 10:00 p.m.
Anthony	7:00 to 8:00 p.m.
Warner Brothers	7:45 to 11:00 p.m.
Examiner	8:00 to 9:00 p.m.
Anthony	9:00 to 11:00 p.m.

HOTEL RAID NETS FOUR SUSPECTS

Dry Squad Swoops Down on Fashionable Hostelry at Beverly Hills

News of a raid in which twenty-eight members of the Sheriff's office under Capt. Bond entered the fashionable Beverly Hills Hotel last Friday and arrested four men leaked out yesterday.

Rudolph Marcin and W. D. Hope, bellboys, were arrested for asserted sale and possession of liquor. According to the officers, Marcin had a quart of Scotch in his room, while Hope is said to have had two cases of Scotch in his possession when arrested.

The officers also arrested J. M. Greer, said to be the owner of the drugstore in the hotel, on charges of selling liquor, and James Savage, a chauffeur, for asserted possession and transportation. The latter was later released on $2000 bail by Justice Hunter at Lomita the same court releasing Greer on $1000 bail.

None of the guests in the hotel were disturbed by the officers.

One Bid Offered to Raze Unit of City Hall Site

Continuing the work of removing the buildings from the site of the new $5,000,000 City Hall, the Board of Public Works yesterday opened the bid for the removal of twelve buildings located between Main and Spring streets and Court and First streets. The only bidder for this work was George Linder, who offered to do the work for $5500. If he obtains the contract the city will pay him this sum and in addition he will receive all of the material from the wrecked buildings.

The board on the 20th inst. will open bids for the razing of the second unit of twelve buildings on the site, these being located in the area bounded by Court, Temple, Spring and New High streets. The Bullard Building at 156 North Spring street is being torn down.

TIME THE ONLY CURE

Some women are monomaniacs about cutting their dresses low in the neck. It is a habit confirmed almost entirely to women in town; or country women instinctively know better. When husbands or brothers make a fuss about the habit, the women concerned think their male kin don't want them to look pretty, and cut their dresses lower than ever. When a woman goes wrong about cutting her dress low in the neck, only one thing will cure her; advancing age and scrawny neck. Her brothers may say, "Sis," for heaven's sake!" or her husband may protest until he is black in the face, but only withering time will cure her of the folly.—[Arkansaw Thomas Cat.

Bullock's Closes at One o'Clock Saturdays

Bullock's . . "One o'Clock Saturdays"
. . . Basement Store

Made of Imported English Broadcloth

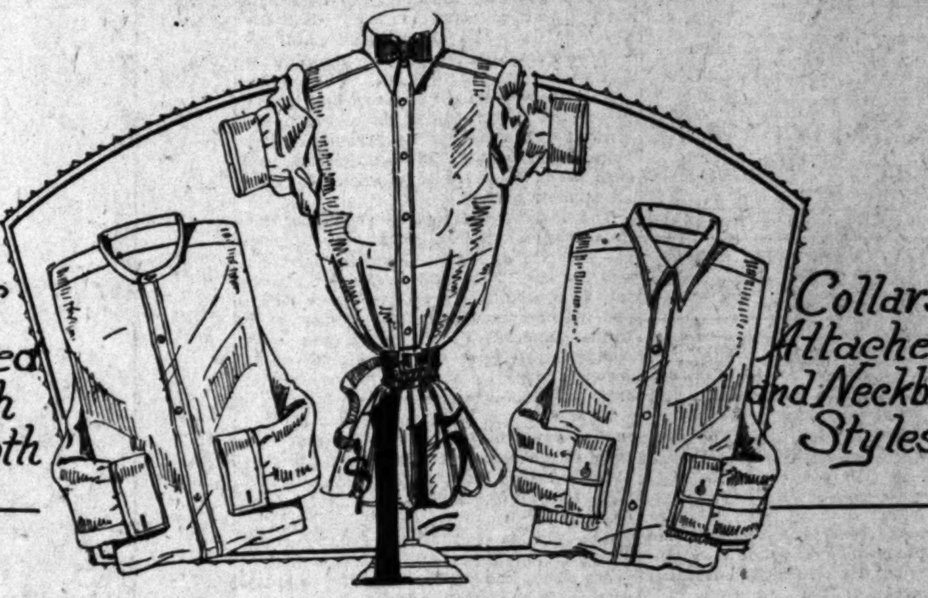

Collars Attached and Neckband Styles

Specially Purchased and priced for a January Event

Wednesday (not today)
1000 Men's Broadcloth Shirts at $1.15

—English Broadcloth, mind you, the genuine Imported Cotton Broadcloth made up into Collar Attached and Neckband style Shirts and on sale at $1.15.

No question as to the unusualness of the value—but there is a question as to just how long the 1000 Shirts will remain in Bullock's Basement Store—after store opening—Wednesday (not today.)

—Just 1000 Shirts—in White only and in sizes 14 to 16½—Wednesday—at $1.15—in

Bullock's Basement Store

On sale Wednesday (not today)

Men's Outing Flannel Pajamas $1.65

—Made of the heavy weight 1921 Amoskeag Cloth in blue, pink and tan stripe patterns—V neck style, cut extra full and exceptionally well finished—A, B, C and D sizes—at a much below regular price—$1.65—Wednesday in

Bullock's Basement Store

On Sale Wednesday (not today)

Men's Rayon Hose 25c

—Hose woven of Rayon and Lisle of fine quality and yet very serviceable—reinforced at points of wear—9½ to 11½ sizes in Black, Cordovan and French Tan—at a very special price—25c pair—Wednesday (not today) in

Bullock's Basement Store

On Sale Wednesday (not today)

Women's Seco Costume Slips $1.55

—Shadow proof slips made of Seco—bodice top style with 15 inch self hem—may be had in pink, peach, white, black, navy, gray or tan in 36 to 44 sizes—but not all sizes in all colors—at a much less than regular price—$1.55—Wednesday (not today) in

Bullock's Basement Store

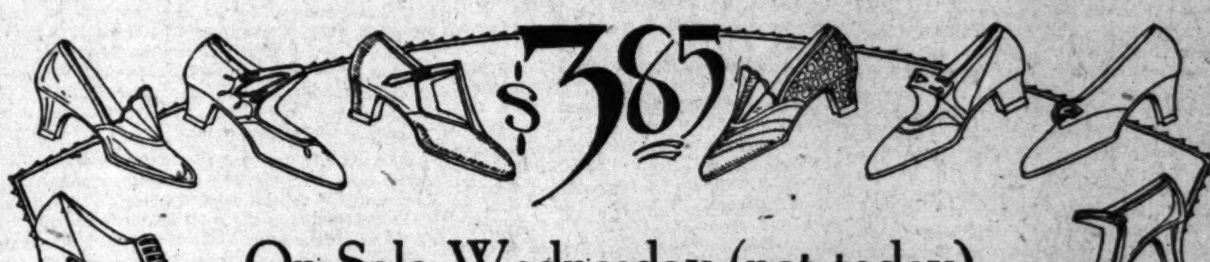

On Sale Wednesday (not today)

—Higher priced Shoes at much less than regular price—an offering that includes many styles in

Women's Novelty Shoes $3.85

—Illustrated are just a few of the Pumps, Colonial Pumps and Strap Slippers included in this special January offering—at $3.85—

Made of Black Patent, Black Kid, Tan Calf, Brown Kid and two tone effects in 3 to 8 sizes and in A to C widths—but not all widths in all styles or sizes—Shoe values exceptional—at $3.85 pair—Wednesday—in

Bullock's Basement Store

PUBLISHERS
THE TIMES-MIRROR COMPANY
OFFICERS
HARRY CHANDLER, Pres. and Gen. Mgr.
MARIAN OTIS CHANDLER, Vice-Pres. and Secy.
FRANK X. PFAFFINGER, Treasurer
HARRY E. ANDREWS, Assistant General Manager and Managing Editor
DIRECTORS:
Harry Chandler, Marian Otis Chandler, Frank X. Pfaffinger, Mabel Otis Booth, Harry E. Andrews.

Los Angeles Times

EVERY MORNING IN THE YEAR
DAILY FOUNDED DEC. 4, 1881—45TH YEAR

Average for every day of December, 1925..147,263
Sunday only average for December, 1925....209,249
Average every day gain over December, 1924 9,960
Sunday only gain over December, 1924..... 11,644

OFFICES:
New Times Building, First and Broadway.
Branch Office No. 1, 621 South Spring Street.
Washington Bureau, 504 Hibbs Building.
Chicago Office, 360 North Michigan Avenue.
New York Office, 225 Fifth Avenue.
San Francisco Office, 742 Market Street.
Paris Office, 120 Rue Saint Honore.
In addition to the above offices, The Times is on file and may be found by European travelers at the following places:
420 Rue St. Honore, Paris.
138 Fleet St., E. C. 4, London.
Hotel Excelsior, Rome.

LOS ANGELES (Loce Ahng-havl-ais)

MEMBER OF THE ASSOCIATED PRESS
The Associated Press is exclusively entitled to the use for republication of all news credited to it or not otherwise credited in this paper and also published here within.

The Times aims at all times to be accurate in every published statement of fact. Readers who discover any important inaccuracy of statement will confer a favor by calling attention of the Editorial Department to the error.

PORT OF MISSING MEN

In one part of London 11,998 husbands have been reported missing by their better halves. Perhaps they got lost in the fogs.

JUST AS GOOD

When a man is not satisfied with his lot in these times the real estate man will give him a trade. He will have something to lien on, anyhow.

TRAVEL BY AIR

More than two-thirds of the patrons of the air lines between the European capitals are Americans. As a people we are certainly interested in the navigation of the ozone. The average American tourist seems to be at his best when he is up in the air. The business is keeping the clouds open between Paris and Berlin.

THE WET HOPE

Francis Gow-Smith, an explorer on the Upper Amazon, has found one animal that is entirely immune to rattlesnake bite—the Brazilian skunk. Since booze can no longer be legally carried as an antidote to snake bite it is gratifying to know that something has been discovered which can legally be carried in its place. But the old and the new remedy are both smelly.

THE INVENTIVE MIND

There were 2000 more applications for patents last year than during 1924, but there are 16,000 fewer cases awaiting action than a year ago. The department did a lot of catching up last year and a man with a complicated invention may figure on getting action within six or seven years. The Americans are inventive people and keep the experts of the patent office humping after hours.

NOT SO MANY

Four preachers were permitted to get out a regular issue of a Minneapolis newspaper recently. They were of four different faiths, including a Jewish rabbi and a Catholic priest. The average man might guess that the paper was a day late because of internal dissensions, but it is said to have appeared about as usual. There is no evidence, however, to show that the subscribers were overly enthusiastic about it—in fact, the sporting section was weak.

LINKS THAT BIND

Golf has been taken up by many races and peoples, but so far the English-speaking tribes have a heavy lead. The language and the literature of golf are theirs, but they no longer have a monopoly of the play. It is said that there are 3,000,000 addicts in this country alone. Most of this strength has been gained within the last twenty years. The game is both old and new. Some trace of it goes back many centuries, but it is only since America adopted it that it has conquered the world.

AN AERIAL HAZARD

One of our poultry queens is once more complaining of the activities of aviators. Some of them fly low and when they swoop over a mess of unsophisticated hens the birds forget how to lay for several days thereafter. As a result some folks have to take their ham without the eggs. For some reason or other a Rhode Island hen that is otherwise sedate and sensible will get the idea that one of these human flyers is a cross between a wildcat and a buzzard and will throw a fit of her own. When the flying Fords get to cluttering up the air the hens may get used to it. Otherwise the price of eggs will also aviate.

THE FAITHFUL TEACHER

Down in the massive State of Texas there is a school teacher who has neither been absent nor tardy for twenty-five years. He has never been numbered among those late or missing. This is a wonderful record for fidelity and the owner will grieve the more in that a sudden and serious illness compels its breaking. The average teacher or student doesn't much mind missing a session, but when there is an unbroken chain of sessions extending over a quarter of a century any little fracture hurts. This teacher may rest assured, however, that he has the respect and admiratino of a country that is vastly bigger than his own district or State. He has given both pedagogue and pupil a mark to shoot at.

THE HAIR-NET INDUSTRY

When the World War broke out Europe went out of the hair-net business and since that time nine-tenths of all the hair nets of the world have been produced in North China, where there are more heads and more hair per head than in any other country. When a Chinese woman combs her head she saves and sells every hair. The revolution of 1917 was a pigtail affair, for the law obliging the cutting off of queues was thought to have been inspired by foreign hair-net buyers and their fellow-conspirators, the native hair-net sellers. But the war baby is now sick. Those hated foreign women have acquired masculine ways; they bob and shingle their heads and no longer need Chinese hair nets. Poor old China! It suffers from the scissors almost as much as it suffers from the sword.

FORGING AHEAD

As far as Southern California is concerned, the efforts of the President and Congress to reduce our Federal taxes have not achieved a shining success. Our wealth is going up faster than the tax rate has been coming down, with the effect that the southern district of California paid more in Federal taxes in 1925 than in 1920.

Five years ago, the last under a Democratic administration, the cost of the Federal government was more than $6,000,000,000. Last year the governmental expense had been reduced to a little more than $3,000,000,000. This means that the total amount of Federal taxes collected in all districts was only a little more than half the amount collected in 1920. But the Southern California district paid $8,861,054 more in Federal taxes last year than it paid in 1920.

Rates have been cut about in half in five years; but the growth of the southern district of California has been so rapid that more money is collected on those half-rates than when those revenue schedules were all at their peak.

The Federal tax returns show that the prosperity is general, a flat refutation of the theories of Henry George's "Progress and Poverty." He held that under a capitalistic system the rich must grow richer and the poor poorer; but in Southern California hundreds of thousands who were comparatively poor five years ago—whose incomes were so small as to be exempt from taxation—are now comparatively rich.

How Southern California has prospered in five years is disclosed in the following table of income-tax returns for that period: 1920, $110,834; 1921, $155,126; 1922, $176,950; 1923, $230,682; 1924, $273,553; 1925, $355,614.

According to those figures, Southern California's progress gains momentum as the years pass. The increase in 1925 was greater than in any other year. It was greater than the comparative increase in population, which stresses the fact that our prosperity is not only widely spread, but that the incomes of permanent residents of moderate means are constantly on the increase.

To those who are inclined to be niggardly it will seem unfair that this district should not participate in the benefits of Federal tax reduction; for they will consider the comparative payments by districts in the gross, losing sight of the fact that increased prosperity is to blame. If the present income of the district was no more than in 1920 the amount of Federal tax paid would be cut about in half.

The situation is almost without a parallel. No other Federal district of which records are available has shown such an increase in the number of Federal taxpayers or, proportionately, in gross wealth and productive power.

These Federal statistics carry their own refutation of the false reports which have been circulated in the Middle West and the East about Southern California. Every year for five years these eastern critics have announced that the "boom" was over in Southern California and that production and values were slumping. They refuse to accept facts gathered by Southern California statisticians; but they are now confronted by the official reports of Federal departments. Possibly some of them will insinuate that incomes are boosted here for promotion purposes, that hundreds report more than they actually receive to cover up evidences of a slump. That would be on a line with most of the unfavorable propaganda. But these envious critics are already discredited in their own communities. It would appear that every knock has actually been a boost; for each occasions more people to seek to ascertain the true facts; and the prosperity of Southern California is like a vein of gold that widens as it deepens.

Booms are as destructive as cyclones. But there have been no cyclones in the last thirty years in Southern California, neither in the air nor in industry. What we have enjoyed is a trade wind that impels steadily forward, but does not overwhelm and that blows the year 'round.

FALSE PROPHETS

After giving our psychic friends full credit for excellent intentions and zealous endeavor in the difficult field of prophecy one may be pardoned for intimating that some of them are pretty bad guessers. If they would stick to Mother Shipton's system of couching their predictions in such vague language as to leave a wide latitude for application they might get by as rather creditable prophets, but when, like the famous astrologer Rosconi, who often is consulted by Mussolini, they make such wild guesses as that the Italian Premier would become King of his country in 1925, they pin themselves down too closely and are likely to be regarded as false prophets.

Some of the other unfulfilled prophecies made by celebrated seers and seeresses as to the important things that would happen last year may be mentioned, among them that of Belle Bart, the well-known New York star reader. Miss Bart predicted that Lloyd George would return to power in England, but he failed to do so. She also prophesied that Stanley Baldwin would not come back, but again she was wrong. Miss Bart went all the way to Paris to promise Caillaux a brilliant success in his efforts to negotiate a debt settlement with this country. She might better have remained at home, for Caillaux's success was a failure.

One Madame Marcia, a popular Washington seeress, predicted: "Misfortune will overtake President Coolidge some time near his inauguration in March, 1925." But no such misfortune occurred. The President's career has been one of great good fortune, with the exception of the death of his son, which occurred in July, 1924.

Madame Teleme, the Parisian sorceress, must have felt greatly disappointed because another World War did not occur last year, as she confidently predicted. There were other prophets of such a terrible conflict, but they all guessed wrong.

One seeress said that "the influence of Venus counterbalanced by the influence of Mercury" would result in "labor troubles," and when the coal strike was announced she and her friends were happy. But anybody could have guessed that there would be labor troubles during 1925, as the unions were taking the bits in their teeth and heading that way. As for the coal strike, she should have "called her ball," as the billiardists say, and not have claimed credit for what was so apparently a mere "scratch."

Sadly disappointed when the world did not end in 1924, Jacques Rentenauch made a second prediction in which the day of doom was set for November 11 last. But we seem to be still here, though some scoffers might be mean enough to intimate that Jacques is not "all there."

Did anybody ever suggest to the astrologers that if the planets had been named differently such naming would have had due effect upon their prognostications? For example, had Venus been named Mars by the ancients and Mars had been called Venus, as they might very well have been, one can imagine how horoscopes as to love or war might wear entirely different aspects from those now generally presented. Also, in the light of the false predictions for 1925, they might be equally significant—that is to say, of little or no significance whatever.

The Public: "Legislative Birth Control? I Should Say So"

13,018 new laws were born in the legislatures of the country in 1925.

[Protected by George Matthew Adams]

HEAD IN HAND

"And I thought I could do without you!" are the words of a headless figure clad in rags in a recent cartoon. The figure is the artist's conception of soviet Russia holding his head in his hand and addressing it after years of brainless Communism.

It is not the first time some cult or country essayed to function and failed without brains. It is not the first time the worker with his hands has thought he could get along without the brains of the boss.

It sometimes appears that nature knew her business in bestowing brains in business. There is a peculiar notion at times that only the man who works with his hands is putting sweat into the job.

The toiler puts on his coat and goes out the employees' exit and his troubles are locked up till next morning within the dark walls of the factory.

But the man at the head of the concern takes the business home to sleep with him all night. He often wrestles with giant problems until break of day.

Brain sweat is often damper than arm sweat.

Russia kicked out the brains of the country. It has been trying to coax them back, cajole them back, snare them back, tempt them back for years. But the head is wary; having been ejected a number of times, it has concluded it is not wanted there.

A head on the shoulders is worth two in the hand.

Why anybody will give any credence to anything that comes out of Russia is a mystery. Nothing but anarchy, bombs, banishment, assassination of American Presidents, sedition against all organized government has ever been brewed by the "bear that walks like a man."

Whether nihilism was the excrescence of Czardom or Czardom the necessity of nihilism may be difficult to determine. But a strict quarantine is the most effective method of keeping out the Red plague.

"The man who tried his hand at something and failed might try using his head for a change," says the Buffalo Express.

CHARACTER DEVELOPMENT

There is evidence that educators all over the country are awakening to an essential responsibility toward the youth of the nation.

Recently 8000 Los Angeles teachers heard Dr. William Lowe Bryan, Dr. Lotus Delta Coffman and numerous other speakers stress the vital importance of the third point of the human trinity. The physical and the intellectual have been developed in the schools and colleges with happy efficiency, but the spiritual development has not kept pace with it.

"Mind, body and soul." All three are of equal importance in the human make-up, if indeed, the soul, the spiritual, is not actually the most important of the three. Mind and body have received the best that science has evolved; but soul, spirit, character have been largely left to take care of themselves.

Dr. Edward Ott brought out this point very earnestly in his address at the University of Southern California last week. He deplored that "the greatest injuries are done by smart, educated men who are not gentlemen." In using that old-fashioned word gentlemen he made it clear that it embodied fine moral character, spiritual responsibility, high principles. And that those who graduated from schools and colleges, who were not also gentlemen, were moral illiterates.

This, too, was really the theme of the speakers before the Teachers' Institute. The fact that it is possible to be a liar, a moral weakling, and yet graduate with honors from a school or college is accepted as the great weakness of modern educational methods.

With improved character development, spiritual and moral training keeping pace with physical and intellectual training, the continual enactment of unenforceable "moral" laws will become unnecessary. The medieval confusion of vice and crime will cease to make our laws ridiculous and the policeman the arbiter of our morals. Moral responsibility will rest with the individual when our schools and colleges graduate their students upon character as well as upon mere intellectual smartness, when the moral illiterate is at the same disadvantage as the mental illiterate.

It is obvious that this thought is awakening in our educators everywhere. Books, magazine articles, public addresses are dealing with this needed change in our educational system. The campaign should begin to bear fruit.

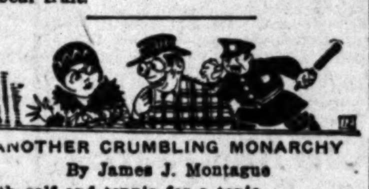

ANOTHER CRUMBLING MONARCHY

By James J. Montague

With golf and tennis for a tonic,
With daily sessions in the gym,
The girls are growing Amazonic—
Deep chested, tall and strong of limb.
Their lack of long and flowing tresses
Reveals their lithe, athletic necks,
And it is plain, as time progresses,
That they will be the sterner sex.

No more a maid need lack a lover,
She'll fix some fellow with a glance,
And if he does not run to cover
He will not have a half a chance.
Ah, well may movie actors quaver
When they discover from her look
That he has gained a lady's favor—
Henceforth he'll stay at home and cook.

This may seem weird and unromantic
And man, so long untamed and free,
Will very soon be driven frantic
To think about what's bound to be.
To have to wait for her to woo him,
To be a wall flower at a ball;
While jealous thrills go surging through him—
These things will not suit him at all.

But it has been his occupation
Since first the caveman clubbed his spouse,
To be the lord of all creation
And master of his heart and house.
So, though it hardly will divert him
To watch the passing of his sway,
It's fair to say it will not hurt him
To let the ladies have their day.

[Copyright, 1925, by the Bell Syndicate, Inc.]

THE HONKING HABIT

BY BAILEY MILLARD

Quiet, courteous motorists—and there are many such—were glad to read the criticisms of the noisy and discourteous drivers made by Capt. J. L. Butler, father of the present excellent system of traffic regulation in Los Angeles. Capt. Butler, who has made a thorough study of the traffic customs prevailing in many eastern cities, finds a serious flaw in those of this city—one which, he says, gives Los Angeles the record for unnecessary noises—and that is the free use of the horn. He says that many tourists from the East would find this big town more to their liking if the honking habit were discouraged here.

"In the East," says this eminent traffic authority, "the most hair-raising instrument the fire department has is a silver-toned bell. Police departments are content with a plain horn and seem to get there on time, while some ambulance drivers still rely on the old bulb horn to clear their path through the traffic," and the saphead motorist who honks his horn or opens his cut-out doesn't do it again, at least not near a traffic officer."

How many times a day does the quiet motorist, driving about the city streets, breathe silent maledictions upon the heads of those vulgar and stupid drivers who think by their honking to make him move faster or get out of their way when, because of the jam ahead of him and all about him, such movements are clearly impossible?

This honking habit not only creates unnecessary noise, but useless irritation. Because of long experience as a driver I am able to pick my way through the traffic with as much celerity as any of them. I can make as quick a getaway in a tight place as anybody and am always ready and willing to do so, but often when I come to a stop in a long row of machines held up by the crossing signal some moron in the rear will give a loud, impatient honk which says, "Get out of my way, you slow poke! Why don't you go ahead?"

Often I am tempted to punish these rude drivers, whom Capt. Butler justly terms "sapheads," as some people that I know are bold enough to punish them—that is, when the "Go" signal comes up to proceed at half the speed I commonly would have gone, just to curb the pace of these idiots and letting them honk to their hearts' content.

Suppose that in the crowded aisle of a theater where a large number of people were making their slow exit somebody, without warrant of emergency, should yell, "Stand aside, everybody! Get out of my way and let me through!" How would such a person be regarded? As a rank vulgarian, of course. Yet in a traffic jam, where the condition and the need of courtesy are precisely similar, Mr. Roughneck feels privileged to honk other drivers aside in order to clear his path. By being permitted to make this noisy demonstration at any time he chooses the person addicted to this coarse usage is encouraged in his vulgar practice. This offensive stuff should no longer be tolerated.

Why does Capt. Butler, who is to be highly commended for having done so much toward perfecting our traffic system, stop at mere criticism of this evil? He knows how the police of eastern cities handle the honker.

LETTERS TO The Times

An Appreciation

FULLERTON, Jan. 6.—[To the Editor of The Times:] At the last meeting of the Board of Directors of the Fullerton Chamber of Commerce a vote of thanks and appreciation was extended to you and the Los Angeles Times for the generous space given to Fullerton, which set forth some of the potential possibilities of our city as well as its past growth and development. Please be assured that our community appreciates every line of publicity that is given to it and if we can reciprocate in any manner we are yours to command.

FULLERTON CHAMBER OF COMMERCE.
G. A. Raymer, Secretary.

Reindeer Float Helped

PASADENA, Jan. 6.—[To the Editor of The Times:] We wish to take this early opportunity to thank you for the important part you played in making the thirty-seventh annual tournament the outstanding success which we are led to believe it was. To support this belief we have the unanimous sentiment of the press and public alike. The crowd was the greatest and most enthusiastic we have experienced.

We trust it is not too late to send the best wishes of our board and association to you for your generosity in thus forwarding Southern California's great floral spectacle. We are confident that your action will redound to the general credit of the "Reindeer Float."

TOURNAMENT OF ROSES ASSOCIATION.
Harry M. Ticknor, President.
C. Hal Reynolds, Parade Chairman.
Malcolm A. Fraser, Secretary-Manager.

All Aboard for Europe

LOS ANGELES, Jan. 8.—[To the Editor of The Times:] Would it not be opportune for the United States to consider the possibility of obtaining by purchase from England a strip of land along the west coast of Canada that would connect our great northern territory of Alaska with our mainland in the State of Washington. Assuming, of course, that England would look with favor upon this project, it would permit American genius to run a railroad from Seattle to the heart of Alaska without change and possibly later on to continue the line across to Siberia and eventually to China and Europe, as has already been mentioned in the press.

At this time, with the English people in our debt for the next sixty-two years to pay off war loans of over $5,000,000,000, it would seem the timely thing for a mutual arrangement whereby the United States could obtain this strip of land in payment of part of the debt.

The west coast of Canada north of Vancouver is little developed, so that, with our millions of dollars and unexcelled engineering facilities, this west coast from California to Alaska would be alive with activity that would be of benefit to both countries.

I. SAUNDERS.

Reduction of Armaments

NEW YORK CITY, Jan. 4.—[To the Editor of The Times:] Much is being said and written about reduction of armaments, with a view to making some reduction in governmental expenditures and probably to reducing also the possibilities of war. But anybody who thinks is prone to question and to doubt if a reduction of armaments, considering the state of mind of those who usually are asked to take part in such official discussions, will bring about any of the desired results. It is an unquestionable fact that the principal and fundamental causes of war are fear and greed. These two causes find their strength in unjust ambitions.

Next month will be held in Geneva a preliminary conference of a limitation of armaments. America has been invited and has accepted. Under the circumstances the occasion seems to be an unusual one. Why not take advantage of this rare opportunity? Some independent official representative should be there empowered to ask the representatives of the various nations. (1). To declare the fears of their respective nations; (2) to consider and to effect an improvement in the treaties imposing the present relations among nations; (3) to abandon their ambitions of unjust conquest, if they have any. And afterward to begin the discussion of the limitation of armaments.

L. CAMILIERI.

COMPLETE SKEPTICISM

The Skeptics' Society, after exhaustive research, has arrived at the following conclusions:

A stitch in time does not save more than three or four at the most.

He who laughs last laughs worst in 86.14 per cent of the tests made.

Where there was smoke there was fire in only 18.93 per cent of the cases examined; in all other cases it was too rich a mixture.

Still waters were not only shallow in nearly every case investigated, but were most easily excited.

In 63 per cent of the tests when a leaper paused to look some one else leaped ahead of him.

Of the burnt children examined the majority were carrying matches and manifested no fear of fire.

That 99.75 per cent of the mice observed did not play at all when the cat was away, but went right to work.

Some very short lanes were found to have no turnings.

The final report on bites by barking dogs cannot be given until two of the investigators recover from incipient hydrophobia.—[Kansas City Star.

FRONK PURSUIT EXTENDS SCOPE

Officers Enter Canada and Mexico in Search

Jury to Continue Hearing of Evidence Today

Banker May be Implicated in Gigantic Swindle

Two international borders were crossed yesterday by officers searching for J. K. Fronk, Hollywood automobile dealer, charged with having defrauded eight Los Angeles banks out of more than $378,000. Fronk fled from this city on the night of December 30, just after a bank examiner had discovered his clever "check-kiting" swindle.

One group of deputy sheriffs, acting under the direction of Chief Criminal Deputy Harry Wright of the local Sheriff's office, crossed the Mexican border at Tia Juana and with descriptions and pictures of Fronk are conducting a search for the fugitive which will extend into the interior of Mexico to some mining claims held by Fronk, miles below the border.

CROSSED INTO CANADA

The other group of officers arrived at the Canadian border yesterday from Portland and will request the assistance of the authorities in Canada to prevent Fronk sailing on any steamship leaving Canadian ports. Several days after Fronk was known to have left Los Angeles he was reported as having been seen in Portland.

In the meantime the county grand jury today will continue to hear evidence in the case and will probably vote indictments some time today against Fronk, Orison R. Ruddy, his head book-keeper, and L. A. Landon, manager of a branch bank, where Fronk "took up the slack" for his operations.

Police yesterday stated that Landon and Ruddy, both of whom were before the grand jury last week following their arrests, will be recalled to give further testimony. Another banker, whose name the police have refused to give out, is under investigation in connection with Fronk's operations and the two prisoners are thought to know something about his connections with the case.

BANKER MAY BE INVOLVED

Efforts will be made by police today to present to the grand jury new evidence which may implicate the banker now under suspicion. Also the grand jury will hear testimony from Miss Virginia Nightingale, a friend of Fronk's, and from a number of other witnesses.

Assistant Captain of Detectives Mailheau spent yeterday checking evidence to be presented to the grand jury and in an interview with Mrs. Fronk. Mrs. Fronk, who collapsed when her husband fled from the city, has recovered to some extent, but is still confined to her bed. She told the police that she knew nothing of her husband's business affairs and has not heard from him ince he left.

Police, sheriffs and operators of the John N. Pyles Detective Agency in the employ of some of the banks defrauded by Fronk yesterday reported no success in their efforts to locate Fronk's automobile, missing since the night he left the city, or the man who is asserted to have driven Fronk away. It was learned, however, that a young man employed by Fronk did leave the city with him and is believed now to have returned.

GUNS MAKE HIGH SCORES IN PRACTICE

Battleship Division No. 3 Holds Night Tests Off Los Angeles Harbor

Battleship Division 3, including the U.S.S. Pennsylvania, U.S.S. Arizona and U.S.S. Oklahoma, last night fired night battle practice B off the local coast with high scores reported by all ships. The U.S.S. Tennessee towed the long-range target.

Tonight the same practice will be fired by Battleship Division 5, consisting of the U.S.S. Tennessee, U.S.S. Maryland and U.S.S. Colorado, with target towed by the U.S.S. Idaho. Tomorrow night, Battleship Division 4 will fire, including the U.S.S. California, U.S.S. New Mexico and U.S.S. Idaho. The U.S.S. Pennsylvania will tow targets.

The U.S.S. West Virginia, flagship of the Battleship divisions, yesterday sailed for Los Angeles Harbor from the Puget Sound Navy Yard after undergoing annual overhaul. She will arrive here on the morning of the 15th inst., in time to participate in the Battle Fleet's final two-day co-ordination exercises.

JONES RITES TO BE CONDUCTED TODAY

Funeral services for James Jones, who died last Saturday at a local hospital, will be conducted at 2 p.m. today at the Wilshire undertaking parlors, 717 West Washington street. Mr. Jones was the husband of Mrs. Martha R. Jones, the president of the Department of California and Nevada, Daughters of the Union Civil War Veterans. Mr. Jones was keenly interested in the work of the department and aided it in many ways. A resolution of condolence has been adopted by the department expressing sorrow over the death. The Jones home is at 5826 Fayette street. Mr. Jones leaves a daughter, Enid Jones; a sister, Mrs. Margaret Lee, and a stepson, Harold W. Lynn.

FINDS MARRIAGE VOID AFTER TWENTY YEARS

After she had lived with James M. Sapp for twenty-two years, thinking she was his wife, Laura Crockenburger learned she had not been legally married to him at all, according to her suit for annulment filed yesterday. He had another wife at the time of the marriage in 1904, the complaint set forth. The couple separated December 19, last. They have a son 11 years of age.

COURT MASS MEETING TO HEAR MUSIC

Program Prepared for Session on World Tribunal the 18th Inst.

Preparations for an elaborate musical and speaking program in connection with the World Court mass meeting to be conducted on the evening of the 18th inst. at the Polytechnic High School, are being made by the World Court Committee of Los Angeles. A meeting of the committee will take place at 4 p.m. tomorrow at the Alexandria. At 9:30 p.m. today Mrs. Florence Collins Porter, president of the Republican Woman's Federation of California, will give an address on "The World Court" from The Times broadcasting station, KHJ.

The World Court Committee of Los Angeles, one among scores of similar organizations formed throughout the country for the purpose of bringing influence to bear on the national Senate to make the United States a member of the World Court, includes the following prominent citizens:

Mrs. John J. Abramson, Charles F. Aked, Mrs. J. T. Anderson, Lorrin Andrews, Louis J. Ariand, Ralph Arnold, Arthur G. Arnoll, Mrs. Chester C. Ashley, John C. Austin, John E. Barber, Kenneth S. Beam, Clarence S. Bessemyer, E. C. Bellows, Mrs. E. C. Bellows, Arthur S. Bent, Reinsen D. Bird, James A. Blaisdell, Mrs. Franklin Booth, George F. Bovard, Carleton F. Burke, John P. Burke, John Cawley, Harry Chandler, Charles C. Chapman, Eli P. Clark, Mrs. George Herbert Clark, Mrs. O. P. Clark, Milton G. Cooper, Gavin W. Craig, Shannon Crandall, Harold Ide Cruzan, Mrs. Bertha B. Cruzan, Robert L. Cunningham, J. Dabney Day, Walter L. Dexter, Isidore B. Dockweiler, Thomas A. J. Dockweiler, Mrs. Susan M. Dorsey, Victor L. Duke, C. A. Dykstra, Harold G. Ferguson, Burton E. Fitts, Mrs. Mollie Bloom Flagg, Mrs. Clara Shortridge Foltz, James A. Francis, John H. Gage, Mrs. Frank A. Gibson, Mrs. Lillian Burkhart Goldsmith, George Green, George G. Greenwood, George E. Hale, Samuel M. Haskins, John R. Haynes, Mrs. John R. Haynes, Irving H. Hellman, Harry F. Henderson, Leslie R. Hewitt, A. J. Hill, Miss Jane C. Humphreys, Miss Jeanette Jacobson, Frank James, John W. Kemp, Thatcher J. Kemp, Mrs. H. H. Koons, Mrs. I. R. Koverman, S. L. Kreider, Mrs. Florence M. Kreider, C. J. Kubach, William Lacy, F. M. Larkin, Mrs. Helen Matthewson Laughlin, John Lopizich, Mrs. J. B. Lorbeer, Henry W. Louis, Robert E. Lucey, Edward D. Lyman, William MacCormack, J. Harvey McCarthy, Mrs. F. O. McColloch, Francis C. McGarry, Henry S. McKee, Stewart McKee, Edgar F. Magnin, Mrs. Edgar F. Magnin, Boeer Marchetti, Louis B. Mayer, William Mead, Robert A. Millikan, Ernest C. Moore, Watt L. Moreland, John G. Mott, Seeley W. Mudd, William Mulholland, G. Bromley Oxnam, Benjamin E. Page, Carl S. Patton, F. X. Pfaffinger, Miss Margaret Phillipson, Mrs. Florence Collins Porter, R. W. Pridham, Mrs. Helen L. Read, Mrs. A. G. Reily, Mrs. Charles H. Richmond, Henry M. Robinson, E. F. Scattergood, Charles H. Scott, Mrs. Thomas E. Scott, Jr., John C. Shedd, W. C. Shelton, Leonard B. Slosson, W. Bertrand Stevens, Mrs. W. W. Stilson, Marshall Stimson, Mrs. Lyman B. Stookey, Mrs. Clayton R. Taylor, Mrs. Maynard G. Thayer, Mrs. Shelley Tolhurst, Mrs. Ethel Louise Turner, Mrs. W. C. Tyler, Mrs. John C. Urquhart, J. B. Van Nuys, Rufus B. Von Klein-Smid, Guy W. Wadsworth, Hugh K. Walker, Sylvester L. Weaver, Mrs. G. Edward Winn, W. D. Woolwine, Boyle Workman, Miss Mary J. Workman and Charles W. Young.

CLUB ROW FIGURES IN BALM SUIT

Business Woman Seeks $100,000 Damages Against Hollywood Worker

Charging defamation of character in a radiogram she was said to have received in Honolulu, and in several conversations asserted to have been held in Hollywood, Mary V. Holloway, a business woman, yesterday brought suit for $100,000 damages against Jeanette Le Pelletier, said to be prominent in Hollywood women's club circles.

Miss Holloway, who stated the defendant had sent the radiogram to her, quoted the message as saying that the plaintiff's "failure to pay donation to the Woman's Business Club and $250 intrusted to you—may be the result of an abnormal love affair. Present investigation puts you (meaning Miss Holloway, according to the complaint) in rotten mess. It's suggested you be given opportunity to cover amounts, failure of such, your return will be arranged at once."

Miss Holloway declared the message was false and defamatory and injured her in a business way. The defendant also maligned her reputation, Miss Holloway asserted, in several conversations with women in Hollywood.

Final Briefs on McCoy Ordered Filed by State

In the Norman Selby (Kid McCoy) case yesterday, the Second District Court of Appeal gave attorneys for the State fifteen days in which to file final briefs on the points made in McCoy's behalf. A new trial is being sought for McCoy on the ground that in acquitting him of robbery the jury also constructively found him not guilty of the charges of assault to murder and assault with a deadly weapon, on which he is now serving in San Quentin. His conviction for manslaughter has already been reversed by the Court of Appeal and this case is now before the Supreme Court.

NINE BIDS OPENED FOR STORM DRAIN

Nine bids were received and opened yesterday by the Board of Public Work. for the construction of Section No. 2 of the Arroyo de la Sacatela storm drain. The low bidder was C. R. Adams, who offered to do the work for $767,000 and the high bidder was Thomas Kelly & Sons, who bid $944,000. This section will drain the storm waters from the district in the vicinity of Wilton Place from Ninth street to Franklin avenue. The construction of Section No. 1, at an expense of $1,306,000, is under way. The bids received yesterday were referred to the City Engineer for a report and recommendation.

ASSERTED BIGAMIST ABSENT AT HEARING

Philip Daniels failed to appear before Justice Blake on a bigamy charge yesterday and a bench warrant was issued for his apprehension, bail being set at $15,000. The former bail of $2500 was ordered forfeited. Daniels is accused of having married Mrs. Philip Blumberg in New York and having deserted her. Later, according to the accusation, he married Marjorie Davis at Venice.

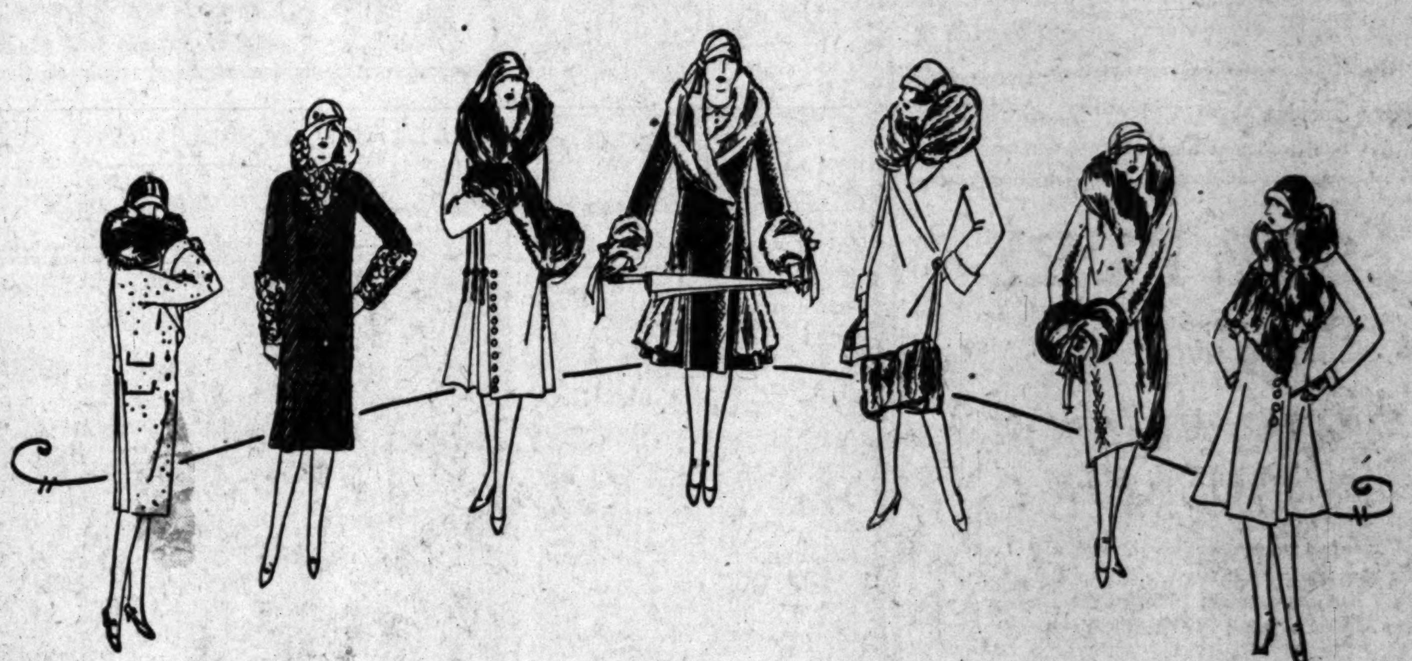

Winter Cleanup Sale

With reductions so low that absolute clearance is inevitable, it is surprising to see the truly high quality of this merchandise. The styles will satisfy women who are very discriminating in their dress. These women realize that new dresses and hats are necessary right now to round out the season. The exceedingly low prices make it easy to acquire them on the most moderate clothing budgets.

Values Are Unsurpassed In Women's Coats

This year has brought about such a change from the straight-line to the flared and fitted effects in coats, it is a safe bet that next fall will see much the same lines. Therefore, with prices what they are in this sale, it would indeed be wise to select a coat now. Considerable wear will be had from it before the present winter ends, and it will be ready for next year's first cold days.

MILLINERY REDUCTION

Here's the extra hat you want now—clever small shapes that look so smart with fur-collared coats. Included in this clearance at Half are a number of velours which Fashion says will be worn right through spring. Other hats are reduced to $2.50 and $5.

Fur-trimmed Coats Smartly Cut

We can guarantee the quality of our coats, as our customers know full well. Gorgeous fur-trimmed coats with revers down to the waist or hem, and wide cuff bands of fox, wolf, squirrel or caracul, are wonderful values at $49.50 and more.

Smart Two-piece Frocks In Silk and Wool

The two-piece vogue is looking forward to a successful run in the spring campaign, so it will be a judicious style move to buy them now while they are lower priced. Woolen jersey and tweed frocks for sports, street and school wear are reduced. Silk jumper frocks, so smart for informal afternoon occasions, may be had also at reductions.

Dresses That Will Appeal To Business Women

Besides their price appeal, these frocks have that trim smartness which makes them so desired by the business woman who takes as much interest as the society woman in dressing modishly. Tan, blue and green woolens, $18.75.

Main Store Seventh Street at Olive

Coulter Dry Goods Co.
FOUNDED IN 1878

Branch Store 215 South Broadway

LUCKENBACK RITES TODAY

Citizens Arrange Last Tribute to Late Jeweler and Philanthropist of Los Angeles

Final services for John Luckenback, retired jeweler, philanthropist and civic worker, who died suddenly Sunday at his home at 2325 North Vermont avenue, were arranged yesterday.

Mr. Luckenback will be laid to rest in a crypt at Forest Lawn Cemetery this afternoon, and later his remains will be transferred to a mausoleum to be erected in his memory at the cemetery. The services will be conducted at 1 p.m. at the family home. These will be private. Rev. J. Phillips Easely, long a friend of Mr. Luckenback, will officiate.

Public services will be conducted at the Little Church of the Flowers, with members of the East Gate Lodge of Masons in charge of the rites for their dead comrade. In honor of the distinguished citizen's memory, offices in the Luckenback Building on Hill street and the buildings which he owned on North Vermont will remain closed for a half hour during the day.

ASSOCIATES GRIEVE

Social, business and commercial leaders of the city expressed their sorrow at the passing of Mr. Luckenback yesterday in messages of condolence to the widow, Mrs. Lena Luckenback. A large number of them will serve as active or honorary pallbearers at the services. The active pallbearers will be Judge Frederick Houser, Edward Maier, Gen. Robert Wankowski, August Rothe, Edward Rothe and Davis Carroll.

The honorary pallbearers will be: W. P. Jeffries, W. B. Glidden, Charles McFarland, George Goldsmith, Walter M. Murphy, P. P. O'Brien, former Judge William Rhodes Hervey, Perry Weldner, Dr. Ralph Hagan, Baron Riley, R. E. Wells, Reese Llewellyn, William Llewellyn, William Mead, R. W. Ballard, Marco Hellman, Robert Heffner, Edward L. Stephens, Peter Boyle, Edward Magauran, Harry Harrington, Byron Erkenbrecker, Victor Wankowski, Fred Geirrine, Richard Culver, C. J. Kubach, Orra Monnette, Dr. Frederick Langdon, Judge L. H. Valentine, Louis Mitchell, Phillip Forve, Jr., Alford McAdoo, E. J. Delory, Judge Hugh Crawford, Eugene McLaughlin, L. H. Hauser, H. F. Vollmer, Carl Leonhardt, Frank Powell, Secondo Guasti, Sr., Secondo Guasti, Jr., Chester Brown, Clarence Furgeson, Homer Laughlin, Col. John E. Stearns, George Reuter, Walter Taylor, George Birkel, Hugh McGuire, J. Sartori and A. Frank.

Mr. Luckenback came to Los Angeles about twenty-seven years ago and until 1916 conducted one of the leading jewelry stores in the city. His philanthropic activities, though kept hidden, were extensive, and hundreds of needy benefited. He was one of nine children and while yet in his teens aided in supporting his family after his father's tragic death by drowning in the English Channel while returning to the United States after a brief European visit.

He also was active in civic affairs and took the lead in the development of the community on North Vermont avenue. The family home, which he erected about ten years ago, was one of the first in that district.

School Annual to Give History of Los Angeles

Historical California will occupy a place of prominence in the ninth annual edition of the Monticellon, Jefferson High School publication for which the student body and staff members have started gathering data.

Published exclusively for students of the school and alumni, the annual will not be issued until late in June, but the work of compiling the data and preparing copy for the edition is under way. The work is being done under the direction of more than a dozen staff members under the supervision of Miss Crouch, instructor of English at the school. The annual has a circulation of more than 1200. The school also supports a weekly publication, the Jeffersonian.

Happenings and current events in the city and State when Los Angeles was in its infancy, as published in the earliest issues of The Times, will be depicted and contrasted with the modern trend of business and present-day conditions. In addition, the annual will contain articles centering on social and athletic activities of the student body the past year.

COLORADOANS TO PICNIC

The Colorado State Society of Long Beach will conduct its mid-winter picnic at Bixby Park Sunday.

MAY INDICT IN PASADENA CASE TODAY

Grand Jury Expected to Finish Inquiry in Stand Collapse Without Pause

One or more indictments in the Pasadena grand-stand collapse of the Tournament of Roses New Year's Day, in which more than 250 persons were injured and four later died, are expected today. The grand jury will resume its investigation at 2 p.m. and plans to work through until the probe is completed.

Among the witnesses who will be called are Paul F. Mahoney, builder of the stand, who refused to testify at the Coroner's inquest; C. B. Bucknall, deputy building inspector of Pasadena; Alma Higgins, said to have been a ticket seller for the stand, and Police Officer Embree, who testified at the inquest he had warned against selling standing room. Two ushers for the stand have also been summoned.

The report of the Coroner's jury on the tragedy criticised Mahoney and the Pasadena building inspection department.

Pasadena street stand collapse at

Foreman Taylor of the county grand jury was informed yesterday that a letter had been mailed to him bearing the signatures of W. J. Johnson, W. H. Mueller and J. T. Clausen, three members of the Coroner's jury which investigated the fatal street stand crash. They place partial blame for the tragedy on "at least two of the Pasadena City Directors." He should receive the communication today, he stated last night.

The letter relates, Mr. Taylor was informed, that from the testimony heard at the inquest it was obvious tha tthe directors were aware that the building inspectors in the employ of the city were not competent. Due to a misunderstanding, the city officials were not blamed in the jury's first verdict, is among the statements reported to have been sent the grand jury foreman.

GIVES LAST CENT FOR CRASH VICTIMS

PASADENA, Jan. 11.—Paul F. Mahoney today contributed a check for $38.30 for the relief of victims of the street stand of New Year's Day, stating that the sum represented all the money he had in the world and that his next meal would be paid for with borrowed money. He walked into the offices of the Pasadena Evening Post with a cashier's check on the Pasadena National Bank.

Schools and Colleges

Information About Schools

The Times' School and College Bureau will help you secure complete information about any kind of School or Education Training. Carefully compiled data are on file, from which source suggestions may be made which will be helpful to you. THE SERVICE IS FREE. Address, write or call the TIMES' Information Bureau, First street and Broadway—telephone METropolitan 0700—or leave your name and address with the TIMES' Branch Office Information Bureau, 621 South Spring street and the desired school data will be mailed to you.

MacKay Business College
612 South Figueroa

Splendid new plan—small monthly payments. If you plan to begin in January register NOW. A limited number may earn tuition by working in offices half days. You EARN while you LEARN. You understudy an EXECUTIVE, you gain experience, you are WORTH MORE when you graduate. We will place you.
CATALOGUE FREE. TUcker 3193; MAin 4066

Woodbury OF COURSE. BUSINESS COLLEGE
FOREMOST FOR FORTY YEARS
One of America's greatest business training institutions, giving unequalled instruction in all business college subjects; also University-grade courses in Business Administration, Accountancy and Salesmanship. Exclusive methods develop highest efficiency and shorten time. Finest quarters; largest enrolment. Begin any time. Best positions secured. Satisfaction guaranteed. Get interesting free catalog. (No night school.) METro. 0129; TUcker 6616.
Woodbury Bldg., 727 So. Figueroa St.

California Preparatory School For Boys. Non-Military. Accredited. Formerly Pasadena Military Academy. (Same location) A High Grade Academic School, comparing favorably with best eastern schools, and fitting for all Universities. East or West. Continues Lower School Grades five to eight. Boarding and day pupils received any time. Catalogue. Address Mr. C. M. Wood, Supt., R. D. 2, Box 61-T, Pasadena. Tel. Fair Oaks 300.

Military

Urban Military Academy
The Great Outdoor School for the building of body and brain and character under matchless conditions. 23rd YEAR NOW IN SESSION. Address MISS KELLER, Secretary, 637 No. Wilcox. HE. 7000.

THE COMING WEST POINT OF THE WEST
SAN DIEGO ARMY & NAVY ACADEMY
Prepares for colleges, West Point and Annapolis. Univ. of California's highest scholastic rating. Christian influence. Land and water sports all year. Regular session began Sept. 17th. For catalogue address. COL. THOS. A. DAVIS, Pacific Beach, San Diego, California.

PAGE MILITARY ACADEMY A Big School for Little Boys. The largest school of its class in America. Send for catalog. 1235 Cochran Ave. WHitney 1128.
ROBERT A. GIBBS, Headmaster.
Not best because largest, but largest because best.

Boys' and Girls' Schools

THE GLENDORA FOOTHILLS SCHOOL
THE BISHOP'S SCHOOL FOR YOUNG CHILDREN
Boarding and day school for both boys and girls from six to twelve years of age. A simple healthy life in the country under competent instructors and supervisors. Swimming, riding, etc. Open all year around. Fall term now open. D. S. Downes, Headmaster. Address Glendora, California.

PETS of all kinds can be bought at attractive prices by consulting— TIMES WANT ADS

Young's Market Company

Delivery Service DUnkirk 2201
Seventh Street at Union Avenue

100% PURE

we make it
FRESH EVERY DAY

WILLOWBROOK SAUSAGE

Contains no preserving chemicals . . . no artificial coloring matter . . . no cereal . . . nothing but pure pork. No indigestion or bad effects follow a meal of "Willowbrooks."

We make it fresh every day because pure pork sausage is at its best when fresh and sweet . . . delicious fried with apples . . . economical, too.

TRY IT FOR DINNER TONIGHT

Seventh Street at Union — Complete
Ample Parking Space — Shipping Service

FOODS OF SUPREME QUALITY

LOS ANGELES' *finest* RESTAURANT

Offers the Finest Food in All Los Angeles

A Dinner Fit for a King Served Nightly for $2

and our

$1 Luncheon With Dancing Is a Noonday Feast

You'll enjoy dancing to

HARRY OWENS

and his great orchestra
Amid the Continental Atmosphere
of

MILLER'S
Cafe Lafayette
SEVENTH STREET
OPP. WESTLAKE PARK

Your taste needs no education to *know this goodness*

NOBODY'S does—young or old! Gordon's Bread is like the sunlight, or a morning in the mountains, or Mother's pies, or young love—in that respect. It's one of the elemental, universal things. The first taste just naturally makes you curl your toes up and swallow a little faster than you meant to—you're so eager to get another bite. It's more delicious than you thought bread could be!

Every crumb of Gordon's is just packed with good health. It's made of the purest, finest ingredients obtainable anywhere in the world. Mixed and baked by master-bakers. Sealed in dust-proof packages. Delivered fresh, twice a day, to your grocer. Insist upon Gordon's!

GORDON'S
BREAD

Of Interest to Women.

Home Hints Entertainment — Shop News Timely Topics

SOCIETY

BY JUANA NEAL LEVY

The Los Angeles Country Club has been chosen by Miss Virginia Bishop, attractive daughter of Mr. and Mrs. William Threlkeld Bishop, 1342 West Adams street, as the setting for her wedding with Paul McGarry, son of Mr. and Mrs. M. J. McGarry of Estrella avenue, the date being Monday, February 15, and the hour 8:30 p.m., with Father James H. MacRoberts officiating.

Miss Bishop has asked Miss Geraldine Herron, daughter of the F. Irwin Herrons, to assist as maid of honor at the wedding, while her two little cousins, Carolyn Jane Thomas and Barbara Ellen Thomas, daughters of Mr. and Mrs. William Howard Thomas (Elizabeth Bishop,) will be flower girl and ring bearer.

Other attendants will include Miss Madellen McGarry and Miss Evelyn McGarry, histers of the bridegroom-elect, Miss Louise Innes, Miss Virginia Seeley, Miss Marie Haggarty and Mrs. John Carroll Baldwin. Francis McGarry will serve his cousin as best man, and the ushers will include William Strom, Roy Bushee, Marshall Garland, Jack Garland, Franklin Donnell and Albert Parker. Mr. Bishop will give his daughter in marriage. Following the ceremony there will be a reception and wedding supper.

Many attractive affairs are being given in honor of Miss Bishop, among them being the bridge tea with which Mrs. John Carroll Baldwin (Merle Kennedy) is giving at her home in Harcourt avenue Friday afternoon, while Mrs. Charles Rivers Drake, grandmother of Miss Virginia Seeley, is planning a luncheon at Hotel Virginia, Long Beach, Tuesday afternoon, and Mr. and Mrs. William Howard Thomas will entertain with a Sunday night supper in honor of Miss Bishop and Mr. McGarry the 31st inst. A number of other affairs are being planned before the wedding, but the dates have not yet been fully decided upon.

Engagement Announced

Formal announcement is made by Dr. George Martin of San Francisco of the engagement of his daughter, Miss Mary Bates Martin, to William Field Staunton, Jr., son of Mr. and Mrs. William Field Staunton of 512 South Harvard Boulevard, Los Angeles. No date has been set for the wedding. Miss Martin is an alumna of the University of California, and a member of the Kappa Kappa Gamma sorority, while Mr. Staunton was graduated from Cornell University and is an Alpha Mu Omega fraternity member.

Mountain Cabin Party

One of the delightful affairs of the holiday season was the mountain cabin party given by Mr. and Mrs. Gideon Woodward at Cedar Pines Park, over the New Year week-end. Those included were Mr. and Mrs. W. Crowley, Mr. and Mrs. W. Dimmick, Mr. and Mrs. George Henry, Miss Marie Boll, Miss Alma Coleman, Hoke Woodward, Carter Twombs and Dr. J. M. Kolisch, a noted scientist from Vienna, Austria.

Informal Luncheon

Honoring John Drinkwater, famous English playwright, who is visiting Southern California, Miss Marjorie Day gave a delightful but informal luncheon at Vista del Arroyo Wednesday afternoon, the table being arranged in the new dining-room overlooking the wide lawn, and decorated with winter blossoms and foliage. Miss Day was assisted by Mrs. Charles F. McCollough, and other guests included Mr. and Mrs. Clinton Churchill Clarke, Mrs. George M. Millard, Mrs. Anna Bissell McCay Mrs. Louise M. George, Mrs. Usher, Mrs. Mary W. T. Dickinson Miss Louise West, Miss Louise Crawford, Miss Hildegarde Flanner, Miss Laura Mathers, Dr. Robert Freeman and Gilmor Brown. Mr. Drinkwater, who was entertained New Year's Day by Mr. and Mrs. Henry Maurice Robinson at their Pasadena home, enjoyed Tuesday morning at the Huntington library in Oak Knoll as special guest of Henry E. Huntington.

Invitations Out

An outstanding social event of the week will be the reception at Hotel Huntington Friday, when Mrs. Joseph Caunt of Oak Knoll and her daughters, Mrs. Paul Barnes and Mrs. George Early, will be hostesses, the hours being from 4 to 6 p.m. Presiding over the tea tables will be Mrs. Walter A. Barnes, Mrs. Robert Bassett, Mrs. Cora Baxter, Mrs. Harry Evans, Mrs. I. O. Gardiner, Mrs. Vilas Hubbard, Mrs. John McKeon, Mrs. George H. Martin, Mrs. Henry M. Meier, Mrs. George C. Reis, Mrs. Adolph Schleicher and Mrs. E. H. Story.

Assisting the hostess about the rooms will be Mrs. Ella M. Barnes, Mrs. Frank Bartlett, Mrs. Robert Casamajor, Mrs. Roy C. Davis, Mrs. Thomas Earley, Miss Jessie Earley, Mrs. Thomas Foote, Mrs. George Fullerton, Mrs. George Gibbs, Mrs. Elliott Gibbs, Mrs. Fred R. Harris, Mrs. John H. Henry, Mrs. Frank Hicke, Mrs. Paul Honberger, Mrs. Albert Sherman Hoyt, Mrs. Harold Hunt, Mrs. Fred S. Kenfield, Mrs. William M. Leithead, Mrs. D. M. Linnard, Mrs. Mabel Loughery, Miss Evelyn Lutz, Mrs. Romeyn Paine, Mrs. Edward Bartlett Shidler, Mrs. H. I. Stuart, Mrs. Benson Talbot, Mrs. Arthur C. Thompson, Mrs. J. Dawson Thompson, Mrs. A. C. Volk and Mrs. Arthur T. Welles.

Luncheon-Bridge

Miss Sarah Harvey of South Lucerne Boulevard entertained Saturday afternoon with an attractively appointed luncheon and bridge party honoring Miss Katherine Hoffman and Miss Harriett Hoffman of Columbus, O., who are enjoying a delightful visit in Southern California. Those included were Miss Dorothy Grabe, Miss Esther Sherwood, Miss Celeste Venne, Miss Ruth Morrison Miss Dorothy Kinsey, Miss Teresa Morgan, Miss Florence Young, Miss Ann Hartman, Miss Virginia Dempster, Miss Helen Jacobs, Miss Ruth Height, Miss Margaret Goodyear, Mrs. R. E. Cook, Mrs. H. H. Welch, the hostess and honor guests.

Visiting Parents

Mr. and Mrs. Maurice W. Goldsmith (June Goldwater) are just returning from a three months' wedding trip through the eastern cities and will be the guests of Mrs. Goldsmith's parents, Mr. and Mrs. A. J. Goldwater, at their home, 899 South Victoria avenue, before leaving for their future home in San Francisco.

Felicitations

Congratulations are being extended Mr. and Mrs. Edward Everett Robbins (Irene Brauer) over the arrival Friday morning of a tiny daughter, who will most likely be called for her mother, Irene. Mrs. Robbins is the daughter of Mrs. Adolph K. Brauer of West Twenty-first street., Mrs. Robbins will remain for an indefinite visit with her mother and sister, Miss Ruth Brauer, but Mr. Robbins is returning shortly to their home in Tulsa, Okla., and will come back in time to accompany his wife and small daughter home.

Reunion

A pleasant reunion of old friends from Maine was held at the summer home of Mrs. Florence Collins Porter, Sea Breeze cottage, Manhattan Beach, Wednesday, the hostess being assisted by her daughter, Mrs. Florence Porter Blood. The guests included Mrs. Elizabeth Hacker, Fort Fairfield, Me.; George Cary, Brattleboro, Vt.; Mrs. Josie Cary Smith, Los Angeles; Mrs. Alice Burpee, Covina; Mrs. John Osborne, Portland, Or.; George Ketcham, New Mexico; Mr. and Mrs. E. W. Lord and son, Eau Claire, Wis.; Mrs. Alletta E. Wilson, Mrs. Clara Wilson, Mrs. George Briggs of Santa Paula and Mrs. Louise Averill Allen, Glendale. Mrs. Hacker, in whose honor the reunion was held, is returning from nearly a year's sojourn in Hawaii, and will remain in Los Angeles until May. George Cary is known as the "maple sugar king of Vermont." It was a meeting of old friends who had been separated many years, and many of them were former residents of Fort Fairfield.

At Country Club

One of the many delightful social events of the holidays was the large dancing party with which Mr. and Mrs. J. H. McKellar entertained at the Pasadena Golf Club Tuesday evening. They were [illegible] their parents, Mr. and Mrs. [illegible] Kellogg, Mr. and Mrs. [illegible] logg, Mrs. James H. [illegible] Jack Costello. The ballroom [illegible] clubhouse had been [illegible] by a lowered ceiling of [illegible] of bright tinsel, and was [illegible] inated by softly shaded [illegible] Masses of winter blossoms [illegible] used in the decoration of the [illegible] living-room, where a [illegible] guests gathered about the [illegible] from time to time.

Supper was served at [illegible] the long supper tables [illegible] tered with low plaques of [illegible] shaded flowers and ferns. One hun[illegible] dred and sixty guests were [illegible] den.

For Parents

Among the enjoyable [illegible] recent date was the tea with [illegible] members of the Alpha Gamma [illegible] ta sorority of the University [illegible] California, Southern Branch [illegible] tertained their fathers and [illegible] ers at the chapter house, [illegible] Kenmore avenue. The [illegible] were prettily carried out [illegible] ers and ferns, and [illegible] ments were served by the [illegible] Monday evening [illegible]

ANGELENOS SOJOURN IN FLORIDA

Spends Winter Months at Miami Beach

Mrs. Iva O. Marioneaux and Daughter, Miss Dorthy Marioheaux

AMONG the Angelenos who are enjoying a delightful sojourn in the South are Mrs. Iva O. Marioneaux and her attractive daughter, Miss Dorothy Marioneaux, of South Catalina street, who are passing the winter at the Pancoast Hotel at Miami Beach, Fla.

CHEF WYMAN'S Suggestions For TOMORROW'S MENU

Breakfast
Sliced Pineapples
Fried Corn Meal Mush
Broiled Bacon
Toast — Jam
Milk — Coffee

Luncheon
Baked Bell Peppers
Mashed Potatoes
Hot Finger Rolls
Prune Fluff
Milk — Tea

Dinner
Lamb Fricassee
Green Peas — Potatoe Cakes
Romaine and Orange Salad
Pumpkin Pie
Milk — Coffee

BAKED BELL PEPPERS

Cut three bell peppers in two lenghtwise, remove seeds and strings and parboil in boiling water five minutes; drain and fill each half with a dressing made by mixing three cupfuls of bread crumbs with two cupfuls of chopped boiled ham, a seasoning of salt, pepper and nutmeg, one tablespoonful of chopped parsley and four tablespoonfuls of melted butter. Place in an earthen baking dish, brush with melted butter, pour in half a cupful of meat stock and bake a nice brown. Serve hot in the baking dish.

PRUNE FLUFF

Cover one pound of prunes with boiling water and let stand five minutes; drain and cover with cold water and let stand overnight. Drain, remove seeds and press the fruit through a sieve. Whip one cupful of whipping cream and gradually fold in the prune pulp. Serve in tall glasses and sprinkle with finely chopped nuts.

LAMB FRICASSEE

Have the butcher cut a breast of lamb in pieces one and a half inches square, season these with salt and pepper and place in a stew pan, with one onion stuck with three whole cloves, a sprig of parsley, one bay leaf and six tablespoonfuls of butter. Cover the pan tight and let simmer slowly for thirty minutes, shaking the pan occasionally to prevent sticking. Add two cupfuls of boiling water, cover the pan and let simmer for one hour. Strain off the sauce into a saucepan, add two level tablespoonfuls of flour rubbed to a smooth paste with a little water bring to a boil and stir for five minutes; add three tablespoonfuls chopped capers and cook three minutes. Pour over the meat, heat and serve on a hot platter garnished with parsley and lemon slices.

ROMAINE AND ORANGE SALAD

Cover cold plates with crisp leaves of romaine lettuce, cover the lettuce with peeled sections of ripe oranges, and over all pour a good French dressing.

PUMPKIN PIE

Beat the yolks of four eggs until thick ad smooth with one cupful of sugar, add to them two cupfuls of cooked pumpkin that has been pressed through a sieve, two cupfuls of milk, half a teaspoonful of ground cinnamon, half a teaspoonful of ground mace and one-quarter of a teaspoonful of nutmeg; mix well, stir in the stiffly beaten whites of four eggs and pour the mixture into a pastry-lined pie tin and bake until firm in a hot oven.

POTATO CAKES

Roll cold mashed potatoes into even-sized balls with hands dusted with flour, flatten the balls into cakes and fry a nice brown on both sides in hot butter. They can be baked in the oven by placing on a buttered baking sheet and placing a small bit of butter on each cake.

[All rights to reproduce reserved by A. L. Wyman]

FASHIONS & FOIBLES

by Shirley S[illegible]

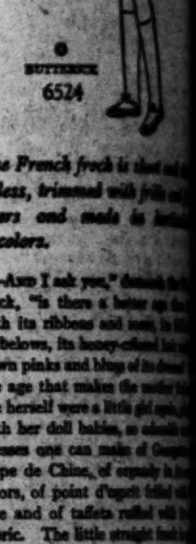

BUTTERICK
6524

The French frock is [illegible] less, trimmed with frills [illegible] ers and made in [illegible] colors.

"—And I ask you," [illegible] frock, "is there a better [illegible] with its ribbons and [illegible] furbelows, its honey-colored [illegible] dawn pinks and blues of [illegible] the age that makes the mother [illegible] she herself were a little girl [illegible] with her doll babies, [illegible] dresses one can make of [illegible] crêpe de Chine, of [illegible] colors, of point d'esprit [illegible] lace and of taffeta [illegible] fabric. The little straight [illegible] ered to a yoke under the [illegible] the flowers are made of [illegible] the shoulder knots.

SPECIAL ORDER BLANK

Los Angeles Times Annual Midwinter Number

Fortieth Anniversary Edition—Southern California's amazing forty-year drama of achievement in seven beautiful, profusely-illustrated magazines.

SPECIAL MAILING OFFER: Notwithstanding the recent increase in postal rates, The Times as heretofore will mail copies anywhere in United States, Canada or Mexico, postage prepaid, for 25c per copy, or to other countries at 35c per copy. Postal regulations require that such copies be actually mailed by The Times, hence to get the benefit of this attractive price, patrons must furnish names and addresses to The Times or its representatives together with payment, so that copies may be mailed directly by this newspaper.

This blank is printed for your convenience, but if you prefer, names and addresses may be written on any kind of paper.

Individuals mailing copies direct must pay the new increased zone postal rates.

Send Copies to Your Eastern Friends—Order in Advance

	NAME	STREET and NUMBER	TOWN or CITY	STATE
1				
2				
3				
4				
5				
6				
7				
8				
9				
10				
11				
12				

Regular Subscribers May Use This

LOS ANGELES TIMES:
Please send Midwinter Numbers to the people listed above and charge these to my regular subscription account.

Subscriber's Name..............................

Street and No.................City.................State.................

(IMPORTANT: Subscribers must sign name and address here if copies are to be charged.)

THE
Victor Hugo
In Our New Home
619 So. Grand Ave.

Another New Mary Louise

Coincident with the opening of Barker Bros.' new building *January 25th*—the Mary Louise will open another beautiful dining place on the eleventh floor of Barker Bros.' new building—7th at Flower.

This new Mary Louise has many delightful surprises in store for beauty-loving Los Angeles. Watch for further announcements of this event.

Fashion Promenade

. . . every Thursday and Friday during the luncheon and dinner hours by New York Store mannequins.

Mary Louise
West 7th
Opposite
Westlake Park
at Lake

Of Interest to Women.

What Women are Doing

By Myra Nye

Hollywood Women's Club

"Europe Today and Before the [illegible]" is the subject on which Paul [illegible] will speak at the Woman's [Club] of Hollywood Thursday at [illegible]. This is the second of a [series] of six lectures on "The [illegible] Today." Mr. Harvey will [give] the outstanding impressions [which] he received in a first-hand [investigation] of conditions in six [European] countries. He will tell [of the] new post-war problems [that] are arising, and will make a [comparison] to show that in some [cases] the underlying causes of [war] are more active today than [they were] in 1913.

[Mr.] E. Roscoe Shrader, art [director], has obtained twenty-[illegible] paintings for exhibit in the [gallery] of the Woman's Club of [Hollywood] for the current month. [The entire] exhibit is from the [studios] of Hollywood artists, and [is] open each day with a [member] of the art committee in [charge]. The following artists [are represented] by one or more [paintings]: Donna Schuster, Ed[illegible] Tyssial, Lavena Vysekal, [illegible] Berg, J. Duncan Glea[son], [illegible] William Vreeland, [illegible] Pinney Earle, J. H. [illegible], E. Roscoe Shrader, [illegible] Rich and Ruth M. [illegible].

distributed during the Christmas season. Members of the house of friendship, the sewing auxiliary of the club, during the last week fashioned sixty garments, while several members made quilted blankets at home.

In order to obtain additional money for the scholarship fund, several women of the organization will tender a card party Saturday, all refreshments and prizes being donated by the hostesses of the day.

The last meeting of the club filled the clubhouse in South Wilton Place to overflowing, approximately 125 members attending the regular luncheon. Lillian Burkhart Goldsmith, president, gave the audience a delightful surprise when, in addition to the regular program, she gave several character impersonations, the cleverest of them being the "Impressions of a Two-Day-Old Baby." The next meeting will take place Thursday. Alice Palmer Henderson, authoress and authority upon the Indians, will discuss her book, "The Ninety-First—the First of Camp Lewis," in the morning literature class, while Prof. George M. Day of Occidental College, assisted by three university students, will present the viewpoint of three countries: China, Russia and Mexico.

[Women's] Political League

[illegible] F. Merriam, Speaker of [the Assembly], addressed members [of the] Women's Political League [at a luncheon] held at the Windsor [illegible] last Thursday. His sub[ject was] "Practical Relief of the [illegible]." Mr. Merriam stated [that illegible] bills were introduced in [the Legislature] last session, and [the] main criticism of the [illegible] by the public was [illegible] the fact. In illustration [that California] is not alone in this, Mr. Merriam quoted from [a] newspaper, which stated [that during] a forty-five-day ses[sion] [of] the Legislature of that [state] more bills were introduced [than in] the British House of Par[liament] in twenty-five years. He [said] that those who criti[cize] the Legislature for the great [number] of bills during the session [do not real]ize the demands of the [illegible].

[Wednesday] Morning Club

[The] afternoon program tomor[row] will be of especial interest to [members] of the Wednesday Morn[ing Club], as Prof. Ralph R. [illegible], tenor, who is instructor [of the] club's music section, will [sing] several solo numbers, accom[panied] by Mrs. Laughlin. Dr. [illegible] Hamilton Lash, D.D., pas[tor of the] Hollywood Congregational [Church], will talk on "Education [and World] Peace." On account of [the importance] of this program, it will [be an] open meeting in place of [the regular] fourth Wednesday. Tea [will be] served after the program, [presided] over by Mrs. J. K. Guercio [and Mrs.] Hector N. Zahn; lunch[eon chair]man, Mrs. I. O. Bachelder.

[Philanthropy] and Civics

[In] the distribution of 150 [new] and used garments which [have been] made and donated by [members] of the organization since [New] Year, the Philanthropy [and Civics] Club is continuing its [work] among the poor of the city, [and has] not decreased the amount [of aid] given to the needy, despite [the hundreds] of gifts which were

Illustrated Talk

Miss Frances Toor, M.A., of the University of California will lecture at the Southwest Museum at 8 P.M. today on "Sources of Popular Culture, Indian and Spanish Heritage, and National Fusion." The material for the lecture is based on personal experience and field investigation. Frances Toor has traveled, slept and eaten with the Indian women gone on pilgrimages with them, been cured by Indian medicine women; seen their dances, dramas, visited their fairs and larfgfle markets. She knows intimately the life of the Indian women of the pueblos and of the women of the cities. Education she has made the subject of numerous articles published in the United States, Mexico and elsewhere. Having studied and taught in the national university and having visited schools in all parts of the republic, she is especially qualified to speak on the new educational tendencies of the Mexican government.

Miss Toor will also lecture to the teachers of the Part-time High School, 234 West Sixteenth street, Friday at 4 p.m.

Lincoln Study Club

Mrs. Mary McAllister will read the opera "Natoma" before that organization tomorrow, at the Woman's University clubhouse. Phoebe James, soprano, and Florence Minot, coloratura soprano, with Mrs. Sidney Smith at the piano will assist Mrs. McAllister.

Roll call will be answered with verses from Indian life, and Mrs. Gertrude Lang will read a paper on Victor Herbert, Round Table, Island of Vera Cruz and Santa Barbara Mission.

Cliff Dwellings

Mrs. J. W. McLellan of 1643 Formosa avenue, assisted by Mrs. A. J. Eaton and Mrs. E. W. Goodan, will entertain the Cliff Dwellings Club at luncheon today. The after-luncheon speaker, Miss Anne J. Rowland, will talk on "The Picturesque Rocks of Nevada." Mrs. A. J. Eaton, former regent of the club, who has traveled quite extensively abroad, will tell some of the many interesting things she has seen and experienced during her summer vacation.

Junior Ebell

"Ebell Junior's debut in motion pictures" might describe the meeting of the club to be held tomorrow. The "feature" picture on the motion-picture program will be a film of the Junior Ebell members themselves taken at their opening meeting in October. It will be the picture's first showing and the first screen appearance of many of the young club women.

A preview presentation of "The Doctor," a new and unusual type of picture, is to be another feature of the program. One of a series of short motion pictures of famous paintings, it was written and directed by Arthur Maude. The story is based on the painting by Luke Fildes.

Richard Headrick, who has attained prominence as a young musician and actor and more recently in evangelistic work, will appear on the program in person. He will present several musical numbers and give a short talk.

Mrs. Alice Riply, known as a pianist of charm and excellence, will give several piano solos on that afternoon.

League of Women Voters

"Military Training in Our Public Schools and Colleges," is the subject of the program arranged by the Southern California League of Women Voters, southern section, for its monthly luncheon at the Los Angeles City Club, 833 South Spring street, Saturday. Dr. Raymond Brooks of Pomona College faculty will speak against such training, and Bruce A. Finley, assistant superintendent of Los Angeles public schools, in its favor. Luncheon reservations should be made not later than Friday by telephoning VAndike 4242.

American Penwomen

Two important affairs will be conducted by the League of American Penwomen this month. Tomorrow a meeting of the league will be held at Hollywood Library at 2 p.m. The month's luncheon will be at the Writers' Club, 6700 Sunset Boulevard, the fourth Tuesday in this month.

Wilshire Woman's Club

A reception for the president, Mrs. Mary Marshall Wiley, will be tendered by the Wilshire Woman's Club on the 19th inst., from 2 to 5 p.m. at 631 South Manhattan Place.

Bartlett Logan Post

Installation of officers will be held by Bartlett Logan Post today at 7 p.m. at Patriotic Hall, 1816 South Figueroa.

Parliamentary Club

A regular meeting of Gen. Henry M. Roberts Parliamentary Club will be held Thursday at 1 p.m., in Parlor C of the Chamber of Commerce. The study program will be on amendments, and will be conducted by Mrs. R. V. Day.

P.-T.A. Notes

At a meeting at John Muir High School last Thursday Los Angeles Federation of Parent-Teacher Associations unanimously passed a resolution approving and indorsing the new educational bill and cited other organizations, particularly those of women who have formally passed similar resolutions, as follows: National Council of Women, General Federation of Women's Clubs, National League of Women Voters, National Council of Jewish Women, National Women's Christian Temperance Union, American Association of University Women, National Federation of Business and Professional Women's Clubs, general grand chapter, Order of Eastern Star, National Women's Trades Union League and National Board of Young Women's Christian Association.

Arlington Heights Parent-Teacher Association will meet at 2:30 p.m. today in the school auditorium. Mrs. C. M. McRoberts, past president of the tenth district, will be honor guest. The speaker, Mrs. Norman MacBeth, member of the Board of Education, will have for her subject, "Qualifications Necessary for Serving on the Board of Education," and "Some New Educational Phases in Los Angeles." The school orchestra will supply a musical program. A prize will be awarded the room having the most mothers present, and a home-made cake given to the person whose name is drawn. Tea will be served.

The regular monthly meeting of Wilshire Crest P.-T.A. will be held today at 2:30 p.m., in the school auditorium, 5261 Country Club Drive. A particularly interesting program has been arranged. Mrs. M. Friend, president, will preside.

In order to raise funds to finance the pressing need of free milk for undernourished children in the district and to carry on the neighborhood welfare work, Glassell Park P.-T.A. will hold a "lotto" party Thursday at 7:30 p.m., at the home of the president, Mrs. J. A. Bishop, 2718 West Avenue 31, Glassell Park.

Logan-street Parent-Teacher Association will hold its next meeting, Thursday at 2:30 p.m. The speaker will be Mrs. Elizabeth McMannus, who has lately returned from the peace conference at Geneva, Switzerland. Her subject will be "Peace."

Bullet Pierces Wall of Home in Mystery Shot

A bullet from a gun that made no sound tore through the wall of F. C. Wentworth's home at 2100 Clipfel avenue, Springdale, Sunday night, Wentworth reported to the Sheriff's office yesterday. Wentworth declared that in the last two weeks he has discovered several bullets imbedded in the outside walls of his home, but that he has never heard the discharge of a gun.

Wentworth told Deputy Sheriffs Rehn and Gregg that he attributes the mysterious attacks to reports that he has been giving information to the police regarding bootleggers.

Diet and Health

By Lulu Hunt Peters, M.D.

Author of "Diet and Health" and "Diet for Children"

YOU'LL EXERCISE AFTER READING THIS

[illegible], in our reducing course, [we have] talked only of "Peteriz[ing]"—[my] followers' new term for [counting] calories—and limiting the[m] to less than we need (be[ing sure], of course, that the cal[ories we] do take contain the [necessary] elements for our proper [nourish]ing.) I'm presuming that [you have] a good text book on diet, [giving] the caloric value of the [foods].

[But] there is one other thing [that is] important in any reducing [course], and that is exercise. The [majority] of us who are overweight [are so] because of two reasons: [first, we] have daily consumed a [great deal] more food than we have [needed] for our activities and, sec[ond, we] have not had enough [exercise].

[Have] you thought of exercise [only] as a means of strengthen[ing the] muscles? That is but one [of its] benefits. Exercise has a de[cidedly] beneficial effect on all of [the organs], and a certain amount [of] physical exercise is im[portant] for all of us, reducing or [not]. Let me explain to you a lit[tle of] the effects of exercise:

[When the] muscles are used vigor[ously], the contraction and thick[ening] followed by the relaxation [cause] an automatic pumping of the [blood] and tissue fluids in and out [of the] muscles, thus quickening the [circulation] and bringing in fresh [blood] and sending the [illegible] blood containing the waste [products] onward. This, of course, [means] better nourishment and bet[ter elimi]nation of the waste of the [body, and] improvement of the [tone] of the muscles (ability to [contract] quickly when called up[on). Mu]scles that are not exer[cised] lose this tone; they become [flabby] and weak. Everyone knows [that].

[The ph]ysical change caused by [exercise] not only affects the mus[cles, but] the bones to which they [are att]ached. This has consider[able to] do with the development [of the] bones, especially in youth. [Besides] the muscles, joints are [brought into] play; this exercises them, [keeps them] supple and the [illegible] muscles hold them in [their] normal position. Exercises [which] strengthen the muscles at[tached] to the spinal joints have [a great] deal to do with correct [posture, and] correct posture is a [great] factor in maintaining normal [health], because of its big part in [keeping] the vital organs of the [body] and abdomen in their prop[er places].

[The] physical activity of the muscles during exercise causes more chemical activity with a greater demand for oxygen throughout the body, and, therefore, more oxygen has to be taken in through the lungs. This is the reason for the quickened breathing experienced while exercising. This chemical change which takes place in the muscles—it is called internal or tissue respiration—causes chemical changes throughout the body, and all of the organs are stimulated to a greater activity—the nerves, heart, brain, liver and all the glands of internal secretion, in fact, every organ and tissue of the body is beneficially stimulated, chemically as well as physically by wise exercise. We cannot improve one set of organs without improving the others, because all of the organs of the body are interdependent.

(One of the reasons for the formation of gall stones is a lack of the trunk exercises which will automatically massage the liver and gall bladder and keep the bile from stagnating.)

Now do you see why it is important to exercise? While you're reducing, unless you are very fat (then it may be better to get some of the fat off from around the heart before attempting any exercise,) you should increase your exercise. The so-called setting-up exercises should be taken every day. If you have a phonograph you can exercise to music; exercising to music is stimulating and more fun. Or, if you have a radio and get up in time, you can tune in to the radio classes. If you join a gymnasium and go regularly, and do your daily exercises besides, I advise you to do so.

It is advisable to have a physical examination before beginning any severe exercise, especially after 40 years of age. Tomorrow I'll give you some special exercises that I know are good, and you can add others to them.

Tomorrow: Exercises for Health and Reducing.

My Dear Followers: When sending for material which we offer you, please remember to inclose a stamped, self-addressed envelope bearing your full name and address. The pamphlet on reducing and gaining is the only one for which you must inclose 10 cents in stamps extra. Address your letters to me in care of this paper. Make them as brief as possible, not over 200 words, and type or write them legibly with ink. Please sign your name as evidence of good faith—we will not use it in any way. Remember it is impossible for me to diagnose for you or to answer you personally. I appreciate very much the beautiful letters you send me and regret it is impossible to give you individual advice. The questions you ask will be answered in the column as soon as possible, if they are of general interest. Don't forget the stamped, self-addressed envelope if you expect me to send you the information I have offered.

[Copyright, 1926, George Matthew Adams Service.]

a paper of READER interest

San Francisco Chronicle features are talked of everywhere. The beautiful Rotagravure section—the delightful comics with Andy Gump and Skeezix—the Sporting Green, most famous sports section on the Coast—the special articles by noted writers! Subscribe to this entertaining paper. Louis Baer, 303 Hanna Bldg., representative. Metro 3236.

San Francisco Chronicle

End Stomach Trouble

Do you have to think of your stomach constantly? Do you have to deny yourself the food you like? Do you suffer from pain, belching, gas, headaches, bloating, gnawing empty feeling, a lump in the stomach like lead, bad taste or breath, lost appetite, lazy feeling, sore mouth, coated tongue, indigestion, pain after eating? Don't take drugs or secret formulas for relief.

Veronica

The Natural Mineral Water

is bottled just as it comes from the springs. It tones up the stomach and acts to bring quick, sure relief, improve the appetite, help digestion and general health. If not delighted with the glorious relief Veronica brings you, your money will be returned. Sold by all druggists.

The New Process Nut Margarine

only 33¢ PER POUND

Standard's Special Process

Produces These Remarkable Qualities

1. Makes so complete a union of cocoanut oil, peanut oil, milk solids and salt that it can be melted and then cooled without destroying its delicious flavor or causing the oils to granulate or separate. (No other margarine can successfully pass this vital test.)
2. Causes it to retain its pliability when cold. So it spreads easier and is not brittle.
3. Produces a rich, sweet flavor that most people prefer to that of any spread at any price.
4. Gives unusual keeping qualities, so it does not turn rancid. Particularly noticeable when used in fine fruit cake kept for a long period of time.
5. Makes it unequalled for mixing in finest cakes. Creams perfectly and replaces the most expensive ingredient, giving better results and finer flavor.

Finest cakes made economically with Standard.

Standard Nut Margarine alone has these Amazing Qualities

IN THE past year and a half housewives of California have been turning by thousands to a new nut margarine. This new spread is called Standard Nut Margarine. And while it has been made in Los Angeles for less than two years, in the East and Mid-West it has been manufactured for five years. There, millions use it daily.

Standard is the New Process Nut Margarine. Its manufacturers have succeeded in producing a spread that is unique. Made of milk solids, pure nut oils and salt. Nothing else.

No animal fats. But the secret process, exclusively the possession of its manufacturers, gives Standard a smoothness and texture never before attained in a nut margarine. It has a soft pliability that is delightful. So perfect is the union of nut oils and milk solids that Standard Nut Margarine can be melted and then cooled and will still retain its delicious flavor. The ingredients do not separate or flow apart. No other nut margarine will stand this test.

Standard Nut Margarine because of this exclusive process is supremely wholesome and digestible. It has a sweeter, richer flavor. It contains the vitamines of milk solids and nut oils. It contains more calories per pound than the most costly spread. It is recommended by doctors and served in school cafeterias. It brings new deliciousness and flavor. *Yet it costs about one-half as much as the only other spread that can compare with it in taste and quality.*

As a progressive person interested in advances in food science, you will want to test this perfected nut margarine. Get a pound from your grocer today.

STANDARD NUT MARGARINE COMPANY

FACTORY, 3000 SOUTH MAIN STREET, LOS ANGELES

Telephone, HUmbolt 3000

FOR SALE BY LEADING GROCERS EVERYWHERE

Early Shopping Food Pages

Buy your household needs when the week is young! Prices are better then and the goods are fresh and complete.

Shop early in the week! It will save you time and money and you will avoid the week-end crowds.

PRACTICAL RECIPES

Helps for Epicures and All Who Appreciate Good Cooking

[Note—This department is conducted for the benefit of readers of The Times in the hope that the information herein contained will help in effecting economy in the home. Advertising considerations have no weight in determining the choice of this matter and no free publicity is given any product because it happens to be the subject of paid advertising. In other words, The Times declines to join the rapidly lengthening procession of newspapers who prostitute their news columns for monetary gain by giving a bonus of free space in return for advertising. The Times considers that the public is entitled to absolute integrity in the news and other reading matter appearing in its columns and will justify full confidence in this policy.

Requests for recipes and information pertaining to the proper preparation and serving of foods will be answered in this column every Tuesday and Saturday. Address all requests to Chef A. L. Wyman, Laboratory Kitchen, 421 Arden avenue, Glendale.—Ed.]

BY CHEF A. L. WYMAN, M.C.A.

HORSERADISH HOLLANDAISE

F. A., Los Angeles:

Place in a double boiler three tablespoonfuls of butter, melt and stir in three tablespoonfuls of flour, stir until smooth and add one cupful of milk; beat smooth, add the unbeaten yolks of two eggs, stir and add two-thirds of a cupful of butter broken in small bits, a little at a time, and stir and cook until thick and smooth. Remove from the fire and add a seasoning of pepper and salt, one tablespoonful of lemon juice, and two and a half tablespoonfuls of fresh grated horseradish.

CUSTARD SOUFFLE

T. G., Los Angeles:

Place in a saucepan three tablespoonfuls of butter, melt, add three tablespoonfuls of flour, work smooth, add one cupful of milk and stir and cook until thick and smooth; remove from the fire and beat the yolks of four eggs beaten to a light cream with a few grains of salt and three tablespoonfuls of sugar; fold in lightly the stiffly-beaten whites of four eggs and one teaspoonful of vanilla; pour into a shallow, buttered pudding dish and bake in a moderate oven oven twenty-five minutes.

BAKED ORANGES

M. M., La Jolla:

Cut off the blossom end of the oranges and with the back of the handle of the teaspoon carefully loosen the pulp from the skin, be sure the skin is not broken; remove the white pith from the center of the oranges and work into each orange four tablespoonfuls of sugar and one teaspoonful of butter. Set the oranges in a deep glass of earthenware baking dish, fill the dish with water to reach halfway up the sides of the oranges, cover and bake in a moderate oven until the skin of the oranges is tender Remove the cover, place on top of each orange a marshmallow, return to the oven and brown. Lift out the oranges and place on a serving dish, add to the dish the strained juice of two oranges and one teaspoonful of cornstarch dissolved in one tablespoonful of cold water; stir and cook five minutes, pour over the oranges and serve.

CHOCOLATE PIE

Scald one cupful of milk in a double boiler. Mix three tablespoonfuls of flour with half a cupful of sugar and a few grains of salt and mix into them slowly the hot milk; pour into a double boiler and stir and cook for twenty minutes, or until thick. Remove from the fire and beat in two squares of grated chocolate, two beaten egg yolks and one teaspoonful of butter. Beat until smooth, add one teaspoonful of vanilla, pour into a baked pie shell, cover with a meringue made by beating the whites of two eggs to a stiff froth with four tablespoonfuls of sugar and half a teaspoonful of lemon extract. Brown in the oven, cool and serve.

MINT RHUBARB CONSERVE

Wash, dry and cut in small pieces one and a half quarts of rhubarb, place in a preserving kettle, add one quart of chopped mint leaves and four cupfuls of sugar; stir and bring slowly to a boil, simmer until thick, pour into hot, clean glasses, cool and seal.

BAKED NOODLES

A. F., Santa Paula: Beat four eggs slightly and add one-half teaspoonful of salt and two and two-thirds cupfuls of flour and knead smooth. Roll out very thin and dry for two hours. Roll up in a tight roll and cut in quarter-inch slices. Drop the noodles in boiling salted water and when tender drain in colander and rinse in cold water. Place a layer of one-quarter of the noodles in a buttered earthenware baking dish, cover with one cupful of seasoned chopped boiled ham or chicken, add a layer of the noodles, add another layer of meat and cover with the noodles. Beat two eggs with one cupful of thin cream or milk, add a seasoning of salt and pepper and pour over the noodles. Sprinkle over all one cupful of buttered bread crumbs and bake twenty minutes in a moderate oven. Serve from the baking dish, cover with one cupful of seasoned chopped boiled ham or chicken, add a layer of noodles, add another layer of meat and cover with the noodles. Beat two eggs with one cupful of thin cream or milk, add a seasoning of salt and pepper and pour over the noodles. Sprinkle over all one cupful of buttered bread crumbs and bake twenty minutes in a moderate oven. Serve from the baking dish.

NESSELRODE PUDDING

G. S., Templeton, Cal.: Three cupfuls of milk, one and a half cupfuls of sugar, five egg yolks, one-eighth teapsoonful of salt, one pint cream, make a custard of the egg yolks, milk and salt. Add three tablespoonfuls rum flavor. Blanche one cupful almonds, chop fine and then pound to a paste; shell one cupful French chestnuts, blanche and boil until tender and add nuts to the custard. Freeze and line a two-quart melon mold with half the frozen mixture. To the remaining half add half a dozen large French chestnuts which have been boiled until tender, one-quarter cupful seeded raisins and one-quarter cupful assorted fruits cut in bits; fill the mold with this mixture, cover and pack in ice and salt for two hours.

CHERRY PIE

B. V., San Pedro: Cover three cupfuls of pitted tart cherries with one and a half cupfuls of sugar and let stand overnight. Line a deep pie tin with a good short pie pastry, pour in the cherries, sprinkle with two level tablespoonfuls of sifted flour, dot with one tablespoonful of butter broken in small bits, cover with pastry and bake in a moderate oven forty-five minutes.

CONGRESS TARTS

Line tartlet molds with pie pastry and place in each one a teaspoonful of raspberry or strawberry jam. Rub two ounces of almond paste to a smooth paste with one-third of a cupful of sugar, two tablespoonfuls of sifted flour, one teaspoonful of cinnamon and the whites of two eggs. Fill the lined tartlet molds two-thirds full with the paste, put over the top of each tart a cross made with strips of pastry, sprinkle with water and bake thirty minutes in a moderate oven.

WHOLE-WHEAT COOKIES

H. B., Los Angeles: Beat two-thirds of a cupful of butter to a cream with one and a half cupfuls of sifted sugar; beat until light and creamy and beat in two beaten eggs, one cupful of chopped seeded raisins, two cupfuls of 100 per cent fine ground whole-wheat flour sifted with one teaspoonful of cinnamon, one teaspoonful of mace, one teaspoonful of cloves, one-quarter of a teaspoonful of salt, and add one teaspoonful of soda dissolved in four tablespoonfuls of sour milk; mix well, drop by teaspoonfuls onto buttered baking pans and bake in a hot oven.

[All rights to reproduce reserved by A. L. Wyman]

OIL LEASE INQUIRY IN NEW FIELD

Corporation Body Starts Promotion Investigation at Los Cerritos

A widespread investigation of promoters' activities in the Los Cerritos oil field is under way by the Corporation Commission, it was announced yesterday at the commission's offices here.

The Corporation Commissioner ruled recently that his department has jurisdiction over the sale of lease units. None of the Los Cerritos promoters, it was said, has applied for permission to sell these units, and a question upon which the courts have not passed is said to be involved in whether undivided interests in leaseholds are securities.

There are twenty to forty promoters now involved in the investigation, it was said, and the total investments in lease units in the new field are believed to be upward of $1,000,000. The investigators, it was said, were interviewing purchasers of units yesterday. No complaints have been filed with the Corporation Department as yet, and no hearings ordered.

BRIDGE BOND ISSUE FUND ALLOCATED

The allocation of the $500,000 bridge bond issue, authorized last year, was determined by the City Council yesterday as follows: Viaduct over Cahuenga Pass, connecting east and west sections of Mulholland High Way, $50,000; Glendale Boulevard-Hyperion avenue bridge across the Los Angeles River, $324,000; Fletcher Drive bridge across the Los Angeles River, $126,000. The County Board of Supervisors also will contribute to the expense of constructing these bridges

LAW AGENTS ... "BOTTLES ..."

"Booze for the ... sounded too ... planation for the ... of five bottles of ... baby-clothing ... Frank Cohen, ... street, so Federal ... cers haled Cohen ... States Commissioner ... terday for further ... Commissioner Turney ... answer to the United ... trict Court on a charge ... sion of liquor. A ... was furnished by the ...

MAJ. DABNEY VICTIM OF PNEUMONIA

Los Angeles Woman's Son Dies While on Duty at Post in China

Word was received in Los Angeles yesterday of the death in China from pneumonia of Maj. H. H. Dabney, son of Mrs. Inez H. Dabney of 4827 Elmwood avenue. Maj. Dabney, who was a graduate of West Point in the class of 1915, was 36 years of age and had established an enviable reputation for military ability among the younger officers of the United States Army.

Shortly before his death Maj. Dabney received strong personal letters from Brig.-Gen. Connor and other high officers, commending him for his splendid work in China during the civil war difficulties of 1924.

Prior to being transferred to foreign service Maj. Dabney was stationed at the Presidio in San Francisco. He also was an instructor at Vancouver Barracks and Camp Lewis during the World War.

Maj. Dabney's widow and daughter, 7 years of age, will bring his body to Los Angeles for burial.

DRUG STORE BANDITS IN NIGHT RAIDS

Four Places Are Held Up; Also Man and Wife Are Robbed on Street

Four drug stores and a motorist and his wife were victims of a series of robberies last night, thought by the police to have been conducted by parties working independently of each other.

Sauntering into a drug store at Eleventh and Lake streets, owned by Jacob Rosoff, a bandit backed the proprietor, his cashier and three customers, against the wall and menacing them with a revolver, looted the cash register of $73. Then going to the Excel drug store, 3766 South Normandie avenue, he robbed the manager, Jack Rogoss, of $25.

Earlier in the evening, two bandits held up the Westmoreland drug store, 2281 West Pico street, of about $50 after locking the manager, H. L. Park, in a back room. Park was later released by passers-by.

From Pico street, the pair went to the Manual Arts drug store, 4201 South Vermont, where E. L. Gardner was held up and $53 taken from the cash register.

En route to the Vermont-avenue store, the pair passed John Colusto, 3601 Seventh avenue, and his wife as they were leaving their automobile in front of their home. They obtained $10 from Colusto and a beaded bag from the woman.

Valhalla Park Suit Dismissed in Settlement

Indicating a settlement out of court of the suit brought by Cora Boettcher to recover $3122 she declared she had paid on nine sections of the Valhalla Park, the case was dismissed when called for trial yesterday before Judge McLucas.

The plaintiff asserted she had been induced to invest in the project by means of misrepresentations and her case was to have been the first of several actions against the promoters of the park to go on trial. The suit was directed at the Osborne-Fitzpatrick Finance Company, C. C. Fitzpatrick, John R. Osborne and others.

The defendants had filed an answer entering a general denial of the charge of misrepresentation and asserting the plaintiff had not made payments in accordance with the terms of the purchase contract.

VETERANS PLAN DANCE

Admiral Glass Camp No. 26, United Spanish War Veterans, will have a dance and entertainment Thursday evening at Masonic Temple, Pico and Figueroa streets. Lieut. T. C. Macklen, U.S.N. retired, will be installed as commander of the camp and Mrs. Mary Kimple as president of the Women's Auxiliary.

Prizes for school children
Burr's Milk Art Contest

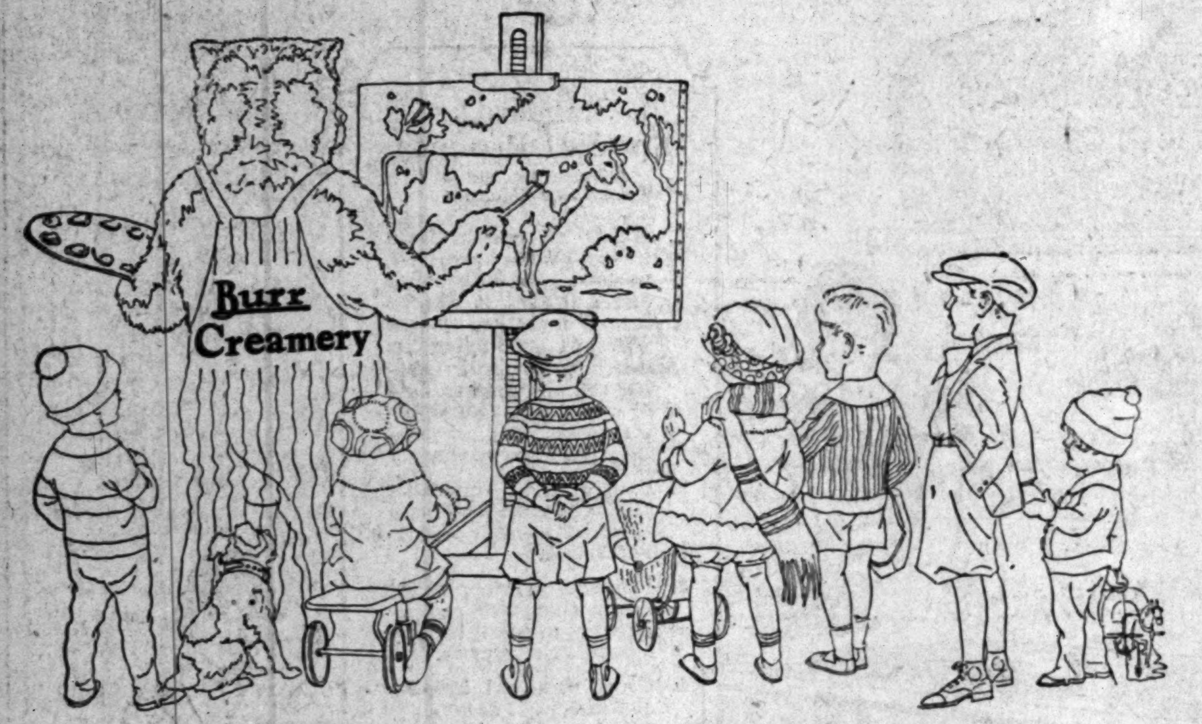

Burr's School childrens $25 Art Contest

. . . This is one of a series of Burr's milk advertisements appearing twice a month in this newspaper. The illustration in each will be a group in which the Burr Bear is doing something unusual.

. . . Clip this and all succeeding advertisements, color the pictures with crayolas or water colors mail them promptly with your name, address, and school name plainly printed on them, to the Burr contest department 739 So. Hope St., L. A. You may be the one to win a prize. Try it. No coupons to save—nothing to sell—nothing to buy.

The Judges are:
FLORENCE AMES, Teacher of Art, Manual Arts High School
JOHN D. ROCHE, Roche Art & Typography Service
CHET CRANK, Smith & Ferris Advertising Agency

and their verdict will be final in the awarding of the prizes each month.

Burr Creamery Corporation
801 East 8th St. Phone TRinity 4711
Florence: 7534 Maie Ave.
Glendale: 551 W. Park Ave. Phone Glendale 1234

EVERY mother should read this message — it is one of good health and encouragement for every child.

. . . We have distributed prizes to many happy children during the past months. It has served to encourage them to take more interest in the development of their artistic talents.

. . . In almost every home there is a child who can draw and paint. Why not clip these advertisements out and have the children color them? It will keep them busy and they may win a prize.

. . . But don't overlook the fact that Burr's Milk — pure and fresh, delivered to your door daily in clean sterlized bottles — builds healthy sound bodies for growing children. BURR'S MILK makes growing children happy and our Art Contest gives them something to do.

. . . Start your child right today—have him or her color these attractive Burr advertisements — and let the principal portion of the food be BURR'S MILK — it is wholesome and economical.

The awards for Prizes in the December Contest are as follows;

First Prize $15 — Olga Ciocca, Box 280, El Monte, Calif.
Second Prize $6 — Betty Brown, 479 W. 22nd St., San Pedro
Third Prize $4—Paul McAlfrey, 1259 Eastman St., Los Angeles

Burr's milk
'the Bear says. Burr"

BEN-HUR COFFEE
Winning— the favor of ... who tries it.
Roasted in Los Angeles ...
Joannes Corporation ...

1900 PIGGLY WIGGLY Stores Sold SIXTY MILLION pounds of sugar

Think of this volume—over 400 pounds a minute for an entire year. Think of a thousand food items and then imagine the tremendous tonnage speeding through PIGGLY WIGGLY turnstiles—that's what makes our prices low.

Once in a while you'll find some one trying to undersell us, but you can rest assured our prices are right—You Can Bank On Them!

California Jumbo Ripe Olives
Largest queen type California olive grown. Packed by the famous Maywood Packing Co.
Regular value 75c SPECIAL PRICE Large 18-oz. can (About 56 olives to can) 50c

Glen Rosa Preserves
Strawberry, Cherry, Loganberry or Blackberry
6 oz. Glass 15c
16 oz. Glass 35c
Guaranteed Pure

Adams or Wrigley Chewing Gum, 3 pkgs 10c
Del Monte Dri Pack Prunes, 1-lb. can 15c
S. L. C. Dried Apples, 1-lb. package 23c
Sunmaid Seedless Raisins, 15 oz. package ... 12c
Large size Budded Walnuts, per lb 35c

MacLaren's 1000 Island Dressing
3½ oz. Jar 12c
6 oz. Jar 16c
12 oz. Jar 30c

WHITE KING WASHING MACHINE SOAP Small Size 12c Large Size 45c

Folger's Coffee Unusually Good
1 lb Can 56c
2 lb Can .. $1.10

Hood River Pure Apple Cider Vinegar
1-5 Gal. Bottle 13c Pint Bottle 9c

Jevne's French Dressing 4 oz. Bottle 13c

Raymond Blueberries No. 2 Can 25c

B. B. Buckwheat Flour Small Size 20c

Log Cabin Syrup
Small Size 29c Medium Size 58c Large Size $1.15

LUX New Large Size Package
Small size 10c
Large Size 25c

Wesson Oil
Pint ...
Quart ...
1-2 Gal. ...

Lores Shrimp per can 15c
Kippered Snacks, can 6c
Blue Sea Tuna, all white meat
No. ½ can 23c
No. 1 can 45c
Sakhalin Crab Meat No. ½ can 35c

Nucoa
Finest table quality—about half the price
Per Pound 33c

Palmolive Soap Per Bar 8c

PIGGLY WIGGLY All Over the World
The Home of Quality, Economy and Cleanliness

TUESDAY MORNING.
Early ... ing the ... housewives ... better va... to orders.

Caswell's NATIONAL CREST Coffee

The longer you brew it— the better it gets—
ORDER BY TELEPHONE WEstmore 4086
1,000,000 CUPS WERE SERVED AT THE PANAMA-PACIFIC INTERNATIONAL EXPOSITION

No Ice! Crisco. Sweet and fresh. Stays so without refrigeration.
CRISCO
Tender pie crust
Light cakes
Wholesome fried foods
The Procter and Gamble Company, Cincinnati

Drink a Cold Bottle of ARDEN Certified MILK With Your Lunch Today
Boos Bros 7 Cafeterias
SOUTH BROADWAY
SOUTH BROADWAY
618 SOUTH OLIVE
SOUTH HILL ST.
WEST FIFTH ST.
SOUTH HILL ST.
CATALINA ISLAND
Serve 3000 Bottles of This Highest Quality Milk Daily for 10 Cents Per Bottle
They could serve the cheaper kind of milk but it is their policy to serve the highest quality of everything.
Are You Getting the Best Milk Produced at Your Home?
Costs but 28c per qt. for Insurance and Assurance.
Distributed in Any Part of Los Angeles or Orange County.
Call TR. 9521.

Early week-day shopping is becoming the rule for our economical housewives. Dealers can afford better values and give more time to orders.

Early Shopping Food Pages

Take time by the forelock by purchasing your market supplies and groceries early in the week—shop today!

BOOM IMPAIRS FLORIDA CHARM

Niagara Publisher Likens it to Coney Island

Says Real Estate Agents Give No Peace

A. E. Deuel Visiting Here on Way to Honolulu

Boom conditions are seriously impairing Florida's fame as a playground, in the opinion of Alanson C. Deuel, president of the Niagara Falls Gazette Publishing Company, who spent last winter on the hectic peninsula, but decided this year to spend his winter vacation in Los Angeles and Honolulu. He arrived at the Biltmore yesterday and will stay here several days before sailing for Hawaii, where he will remain until April.

"Florida is like Coney Island—too much jazz and too crowded," declared Mr. Deuel. "Moreover, the real estate men will let you have no peace. It's not a pleasant place for one who wants to get away merely for a brief period of recreation and rest."

He added that in making this statement he was expressing the sentiments of many eastern people who have had experience in Florida.

BUSINESS IMPROVED

Speaking of business conditions in the East, the publisher said the situation is better than for some time. The factories are all at work, there is no unemployment and no scarcity of money. "Niagara Falls has had a rapid industrial growth since the cataract was harnessed and is now known as the electrochemical center of the United States," he said. "The major portion of the chemicals used by the government during the war was produced at Niagara Falls."

The plants established at the falls now furnish most of the hydroelectric power used in all the cities and towns on both the American and the Canadian sides within a radius of 200 miles of Niagara, including such cities as Buffalo, Rochester and Syracuse, Mr. Deuel said.

"Plans are under consideration for increasing power production at the falls and the initial steps toward carrying out the program will be taken this year," he commented.

SCENERY UNIMPAIRED

"Of course, the development will not be carried to a point where there will be any impairment of the scenic beauty of Niagara. The aim is to maintain this feature perpetually. But much additional power can be produced without interfering with this aim. So far as the power plants now in operation are concerned, they have created no perceptible diminution in the volume of ware flowing over the falls. A moderately strong wind blowing against the current above the falls diminishes volume of the cataract far more than do the requirements of the present turbines."

As evidence of the fact that Niagara has suffered no impairment of its attractive qualities, Mr. Deuel it is more popular than ever as a honeymoon resort. "Last year, colored electric lights were installed on the Canadian side, which light up the falls at night, presenting a spectacle of extraordinary beauty.

"The New York Central has recently put on an extra train, known as the 'Honeymoon Special' for the benefit of newlyweds and other visitors to the falls."

CRIPPLE FILES SUIT FOR $6000 DAMAGES

Charging assault and battery, Edward Dietrich, who described himself as a cripple and sufferer of partial paralysis, yesterday brought suit for $6000 damages against Harold Hennessy. Dietrich asserts Hennessy struck and knocked him down December 24, 1925. As a result of the asserted assault, Dietrich said, his spine was injured and he suffered body bruises.

PLANS FOR RUM WAR LAID

Temporary Wharfage at Harbor Being Selected as Base for Coast Guards

Preparatory to the arrival next Thursday of Rear-Admiral F. C. Billard, commandant of the United States Coast Guard at Washington, Capt. W. B. V. Jacobs of San Francisco, Coast Guard chief in California waters, and Commander L. C. Covell, director of operations in Southern California seas, yesterday inspected Los Angeles Harbor to determine suitable temporary wharfage for Coast Guard activities here until a plan recommended to Admiral Billard can be presented to Congress for approval.

The inspection trip of the two Coast Guard officials was made following a meeting with Col. R. E. Frith, Federal prohibition administrator for the Southern District of California and Arizona, during which various phases of "mop-up," problems were discussed. Another meeting at 10 o'clock this morning in Col. Frith's office on the eleventh floor of the Transportation Building is expected to conclude preliminaries of Admiral Billard's visit.

Commander Covell's recommendations include development of a Coast Guard base at Los Angeles Harbor with sub-bases at San Diego and Santa Barbara. Approximately 400 men are to be empoyed here and commissary and office buidings are to be erected or rented. The monthly pay roll will be not less than $75,000, it is estimated.

WOMEN TO RID CLUB OF RED TINGE

Action Planned to Force Cessation of Activities by Communist Element

Continued guerilla tactics on the part of several communistically-inclined members of the Woman's City Club have forced action by the club leaders. Mrs. J. T. Anderson, the president, said yesterday, following a meeting at which the speaker was heckled from the floor.

The net result, according to Mrs. Anderson, is that a committee will report in February on a revision of the rules and by-laws whereby the club will be protected from troublesome persons who have been waging a fight against the club custom of saluting the United States flag at the beginning of the day's ceremonies.

Paul Harvey, who has been delivering a series of lectures, was stopped by a woman yesterday, who demanded to know why he did not join in the club salute. Mr. Harvey replied that it was not customary for a person on the platform to join in a ceremony from the floor. Mrs. Anderson said that the interruption was made by a woman who consistently had refused to join in the salute, one of a number which remains outside the auditorium until the act of respect is concluded.

"The Woman's City Club is a loyal organization," said Mrs. Anderson yesterday. "Of our large membership there are only two or three woman who protest against the flag salute. Some of those who protested against it in the past have dropped out. One woman recently told me she could bring twenty 'fine women' into the club if we dispensed with the flag salute. I do not believe there are twenty 'fine women' in Los Angeles who will not salute the United States colors. I told her that the salute was an integral part of the club, and as long as I was president the colors should remain on the platform and should be accorded proper respect.

"I will never countenance our wavering from a patriotic position, and I will not allow the Woman's City Club to be used for the spread of soviet doctrines."

DEED ORDERED FOR UNIVERSITY GROUND

By a "Times" Staff Correspondent

SANTA MONICA, Jan. 11.—The City Council this morning instructed City Attorney Coffin to issue a deed conveying Santa Monica's $120,000 portion of the new site for the Los Angeles branch of the University of California situated in Westwood near the city boundary line, to be held in trust until final steps are taken in conveying the entire site by the municipalities which voted bonds for the purchase. Funds voted by Venice in this connection, prior to annexation, will be handled by the City of Los Angeles, according to information here.

LIENS AGAINST BORAX FIRM

Corporation tax liens aggregating $13,681.62 and covering the years 1909 and 1916 were filed yesterday in United States District Court against the Pacific Coast Borax Company. The largest amount claimed, $4902.13, was for 1913 and the smallest, $10.43, was for 1914.

EX-JUDGE OF VENICE TO MARRY

Walter W. Rennie Will be Wedded Today to Mrs. Reba A. Waller

By a "Times" Staff Correspondent

VENICE, Jan. 11.—Walter W. Rennie, former police judge, who re-entered private practice when Venice was annexed to Los Angeles, and Mrs. Reba A. Waller, socially prominent and one of the owners of the Coast Electric Company, will be married at noon tomorrow.

The ceremony will take place at the home of Judge Rennie's mother at 1621 Shell avenue. Rev. E. C. Morgan of St. Mark's Episcopal Church, will officiate. Mrs. Emery Cady, cousin of the bride, will be matron of honor, and Robert Rennie, brother of Judge Rennie, will be best man.

After the ceremony the couple will motor to San Diego, where they will remain about a week.

VENICE SEEKS MORE NAMES

Check Shows Sunday Dancing Petition Inadequate to Force Special Election or Council Grant

As the result of the checking to date of the petition filed on behalf of residents of Venice to permit Sunday public dancing in that section of Los Angeles, City Clerk Domingues is expected to notify the Venice people tomorrow that the check of the petition showed that it bore the names of more than 5 per cent of the voters of Los Angeles, but less than the 15 per cent required to force a Sunday public-dancing ordinance out of the Council or a special city election at an expense of $100,000 to vote on the question.

The City Clerk's check up to 5 p.m. yesterday showed that from the 316 sheets of names, signatures of 11,336 registered voters had been obtained, while 13,869 signatures were declared invalid. There were still 113 sheets of names left to check last night, and the checking will continue today and tonight.

To make the petition conform to the 15 per cent requirements, 24,052 signatures of registered voters must have been filed, so the petition, when checking is completed, will still require about 12,000 names of voters to make it reach the 15 per cent total.

The Venice people were preparing yesterday to begin the solicitation of additional signatures. They are allowed ten days to do this by the provisions of the city charter.

If the checking of the supplemental petition still shows a failure to reach the 15 per cent total, then the Council is not required to place the Venice dance question before the voters until whenever it desires to do so, which will probably be at the general election next November. A 15 per cent petition makes it mandatory on the Council to call a special election within fifteen days or to grant the relief petitioned for.

Unavoidable

It is a sad fact that the time to buy automobile plates is when Christmas has made you feel like you couldn't buy a spark plug.—[Muncie Evening Press.

the real "old time" buckwheat flavor

BB makes those Delicious Buckwheat Cakes

EFFICIENT WORKERS ... TIMES WANT ADS

SAFEWAY STORES

CALIFORNIA'S LEADING GROCER

—it's a good neighborhood where there's a SAFEWAY

Prunes, raisins, (and dried peaches, apricots and figs) are merely the ripened fruit, *sun-dried!* —the valuable elements retained!
—writers on *correct diet* urge that we eat freely of these, dried —or cooked.

—the favorite of fruits—dried by California sunshine!—medium size

Prunes —Santa Clara; Special! 5 *lbs. for* 43c

fresh packed—*wholesome; delicious; —nutritious*
—to get the maximum food value, cook and serve in its own natural sweetness—without the addition of sugar.

—add prunes—for greater enjoyment of any of the following breakfast foods.

Cream of Wheat	24c	Malto Meal	21c
Roman Meal	32c	Wheatena	24c
Alber's Farina	18c	Eatmore	14c
Post Toasties	10c	Kellogg's Bran	12½c

—new crop;—cleanly harvested;—not the ground picked crop.

Pink Beans —*new crop* 3 lbs. for 25c

—small Navy beans—or Lady Washington—the same price.

—desirable sundried Fruits.

Apricots	—*extra fancy Moorpark*	—the lb. 36c
Apricots	—*extra choice*	—the lb. 30c
Figs	—*black—fancy*	—the lb. 20c
Peaches	—*fancy —peeled*	—the lb. 20c
Raisins	—*Market Day*	4 lb. pkg. 37c
Raisins	—"*Peter Pan*" seedless, 15 oz. pkg.	10c
Raisins	—"*Sunmaid*"—puffed, 15 oz. pkg.	14c

Blue Rose fancy Head Rice—with prunes!—oh joy!

Fancy Head Rice, 3 *lbs. for* 35c

—and rice—served as a vegetable—for dinner this evening.

—for your favorite—home-made cake.

Swansdown Cake Flour, *large pkg.*	38c
Royal Baking Powder	23c, 43c
Baker's Sweet Chocolate	16c
Baker's Dot Chocolate	21c
Bishop's Sierra Chocolate	18c

—good-size—extra ranch eggs—from nearby ranches.

—again—Eggs—special doz. 42c

Knit-Wrist Gloves —a surprisingly good value —a *Safeway* value at . . . 15c

With a *year around* climate that beats the world—that permits plenty of outdoor life;—with fruits and vegetables in abundance,—little wonder that Southern California develops such sturdy youngsters. Plenty nippiness to the air these mornings—and plenty of pep.

For years the *prune* has been recognized as a most valuable food. To improvements in its culture; in its ripening and sun drying processes, and in the methods of packing that lend confidence in its cleanliness —is due the *greater appreciation* of it. The fame of *Santa Clara* prunes extends to every corner of this great country—and to many other corners of the world. Note the *Special* in another column.

"Surprising the change just a few years has made—in methods of food buying. The Safeway near us has simplified it. We never question the *quality* of things that come from it; never feel uncertain about the price charged. Experience has taught us that we can depend on the correctness of both."

"Yes,—and we freely send Billie for things, because he is given just what would be given me if I went instead. Billie—like all children, likes the responsibility—and likes to go to the *Safeway*—which in this connection, is happily named."

California has little need for designated "housecleaning" time,—because we are free from the griminess of coal,—free from overheated *shut-in* rooms. We take things less seriously, and are happier for it. A little cleaning here and there, and everything's spic and span again. White King Washing Machine Soap is the handiest thing about the home; saves labor. A great cleanser. The *large* pkg 45c.

January 11—16

POP'S CORN-STARCH 10c Pk.

Chaffees "WHERE CASH BEATS CREDIT"

VEGEX 3¼ oz. 49c Jar

KRAFT CHEESE — 1 LB. CARTONS: Swiss ... 58c; Brick, ½ lb. 25c; American .48c; Pimiento ..50c

SNOWDRIFT: 1 lb. can... 25c; 2 lb. can... 48c; 4 lb. pail... 95c; 8 lb. pail $1.90

DRANO Keeps the Drains Open 22c

PINK BEANS: 3 lb. 23c; 5 lb. 37c — Very Best Northern Stock

CHAFFEE'S JAMS — TREE FRUIT: 2½ lb. crock 50c; 4¼ lb. crock 75c — BERRY: 2½ lbs. ...75c; 4¼ lbs. ...$1.02

Spratt's Dog Biscuits 30c pkg.

STEERO CUBES 25c Box

SHINOLA 2 Boxes 15c

SCOTT TISSUE TOILET PAPER 13c pkg. A Silk Tissue Toilet Paper

BEWARE THE COUGH OR COLD THAT HANGS ON

Persistent coughs and colds lead to serious trouble. You can stop them now with Creomulsion, an emulsified creosote that is pleasant to take. Creomulsion is a new medical discovery with two-fold action; it soothes and heals the inflamed membranes and inhibits germ growth.

Of all known drugs, creosote is recognized by high medical authorities as one of the greatest healing agencies for persistent coughs and colds and other forms of throat troubles. Creomulsion contains, in addition to creosote, other healing elements which soothe and heal the infected membranes and stop the irritation and inflammation, while the creosote goes on to the stomach, is absorbed into the blood, attacks the seat of the trouble and checks the growth of the germs.

Creomulsion is guaranteed satisfactory in the treatment of persistent coughs and colds, bronchial asthma, bronchitis and other forms of respiratory diseases, and is excellent for building up the system after colds or flu. Money refunded if any cough or cold is not relieved after taking according to directions. Ask your druggists. Creomulsion Company, Atlanta, Ga.—[Advertisement.

Is your appetite gone?

REMEMBER, how it used to be when you could hardly wait for mealtime? And then, sit down and eat several helpings of everything—enjoy every morsel and get up from the table feeling satisfied with the World, happy with everybody and ready for anything.

But what a difference in living when even the sight and smell of food sickens you! Never hungry—no matter how tempting the food is—nothing tasting right. And then, after nibbling at a few bites, feeling worse than ever.

Oh, life is hardly worth living this way. And yet, all in the World the matter with you is that you are starving for rich, red blood. It is acknowledged everywhere that S. S. S. helps Nature build these healthy red-blood-cells by the millions!

All you need to do to get back that wonderful appetite is to build rich, red-blood-cells with S. S. S. It's simple. Just try it, like thousands are doing every day. See for yourself what S. S. S. will do.

S.S.S.

S. S. S. means blood with a punch—brimful of new life and energy. Get your S. S. S. at any good druggist. The larger size is more economical.

To Stop a Cold in One Day

Take Laxative **Bromo Quinine** tablets

The First and Original Cold and Grip Tablet

Proven Safe for more than a Quarter of a Century as an effective remedy for COLDS, GRIP, INFLUENZA and as a Preventive.

The box bears this signature

E. W. Grove

Price 30c.

That Gnawing In Your Stomach

Men and women so often complain of an empty, gnawing feeling in the stomach, either before or after meals. Sometimes these attacks are accompanied by extreme nervousness and anxiety, nausea, vomiting or a peculiar smothering sensation. Sharp pains may be felt in the region of the heart, or the heart itself may palpitate in a most alarming manner.

The average sufferer believes himself afflicted with some serious organic disease. He does not know that his ailment is a very common one and that it generally comes from gas pressure in the stomach and bowels.

Lasting relief from all distressing symptoms of gas can be obtained in the shortest possible time by taking Baalmann's Gas Tablets. These pleasant little tablets are prepared especially for nervous, gassy stomachs and are guaranteed harmless. Get a package today at McKay & Monkman, 900 South Broadway; Angelus Drug Co., 224 West 4th, or any other good drug store. Price $1 everywhere. J. Baalmann, Chemist, San Francisco.—[Advertisement.

ACTRESS SUES INCE'S ESTATE

Louise Glaum in Court for $405,000 Award

Contract Basis of Action by Former Film Star

Sum Declared Still Due on Years 1922 and 1923

The estate of Thomas H. Ince, who died under mysterious circumstances November 19, 1924, was made defendant yesterday in a suit for $405,000 brought by Louise Glaum, motion-picture actress. Mrs. Ellen Priscilla Ince, widow, and Ingle Carpenter, attorney, who are executors of Ince's will, were named in the complaint, which involves two motion picture contracts Miss Glaum says Ince had with her, and some other matters. The suit was filed by Attorneys Flint & Mackay and Robert B. Johnson.

LOUISE GLAUM.

In May, 1918, Miss Glaum declares, she signed with Ince and J. Parker Read, who was Ince's partner at the time. This contract was superseded November 15, 1919, by a contract which provided for her services for a year, with an option of three years more, she said, and the option was exercised in 1920, extending the contract to November 15, 1923.

Under the contract, she asserts, she was to receive $2000 a week the first eighteen months, $2500 a week the next six months, $3000 a week the next six months and $4000 a week the final six months. After the end of the first year of the renewed contract, in December, 1921, she had an accounting which showed a balance in her favor of $103,000, none of which, she says, has been paid, nor was she paid the $297,000 due for the balance of the contract. Besides, she says, she lent Ince and Read $5000 in March, 1921, for the purpose of completing the picture, "Greater Than Love," which they never repaid, although they agreed to do so within ninety days. Besides the $405,000, she asks interest to the date of judgment on the various sums due.

TWO HEROES OF SOUTH TO BE HONORED

Daughters of Confederacy Will Pay Respects to Lee and Jackson Saturday

"The people that forgets its heroic dead is already dying at heart, and we believe we shall be truer and better citizens of the United States if we are true to our past."

With this sentiment the United Daughters of the Confederacy and their friends will honor the mem- of Robert E. Lee and Stonewall Jackson at their annual luncheon at noon Saturday in the Biltmore banquet room. Lee's birthday anniversary is the 19th inst., that of Jackson the 21st inst.

Mrs. Erwin P. Werner is general chairman and will be toastmistress. William Gibbs McAdoo will speak.

Members of twelve chapters in the vicinity are co-operating. Every Confederate veteran in the region will attend, even those spending their last days in wheel chairs.

The Kappa Alpha Alumni Association will join in the celebration. It was founded at the College of William and Mary in 1791 at Williamsburg, Va., and reorganized in 1865 under Lee's direction at Washington and Lee University, Lexington, Va. All its chapters are in the Old South, with the exception of two in California, at Berkeley and Stanford.

Stone Mountain Memorial coins will be placed on sale under direction of Mrs. F. B. Harrington. The minting of these coins for the Confederate Memorial was approved by Congress and the President in honor of the memory of the men of the South who rose in arms in 1861.

Citizens of Los Angeles hailing from the South have been honoring their dead since the Christmas season. The birthday of Woodrow Wilson was observed December 28, 1925, and the Battle of New Orleans, at which Andrew Jackson was the outstanding hero, the 8th inst.

CONSTABLE CRUSHED IN LEAP TO CAR

Newhall Officer Injured in Attempted Arrest of Auto Driver

Crushed against a telegraph pole when he attempted to leap on the running board of an automobile to arrest the car's driver, Deputy Constable John E. Seltzer of Newhall was taken to the General Hospital yesterday with barely a fighting chance of recovery.

Constable Seltzer jumped on the running board of a machine driven by John D. Marsh. As he did so, Marsh is said to have speeded up the car, and the officer was thrown and caught between the rear fender and a telegraph pole. Marsh was arrested by Deputy Constable Biddleson and lodged in the County Jail on suspicion of driving while intoxicated. The car was registered, it is said, in the name of J. W. Williams of 1045 Sunset Boulevard.

Superstitious officers yesterday viewed the accident to Seltzer as further proof of the "jinx" that has camped on the trails of Newhall constables. Constable Brown a short time ago was killed when arresting a prisoner, and soon after Constable Pilcher met death from the accidental discharge of a gun in the hands of a fellow-officer.

FIGHT OVER CHILDREN IN COURTROOM

Parents in Alimony Case Yank Two Boys Back and Forth Until Separated

Yanked wildly off the floor by their father one minute, pulled headlong into their mother's arms the next, William and Richard Doran, 9 and 11 years of age, led scrambled lives for a brief spell in Judge Keeler's court yesterday. Only the combined efforts of William Durham, attorney for the mother, Mrs. Myrtle Doran, and of Clerk Doyle saved the boys from a fate similar to that of individuals graphically described as having been "torn limb from limb."

Several months ago Mrs. Doran obtained a divorce from Reuben P. Doran, the custody of the two boys and alimony of $20 a week. Yesterday she was in court for two reasons, seeking first a bench warrant, she said, against her former husband for asserted kidnaping of the youngsters and, second to obtain a collection of back alimony.

While she waited for Judge Keeyer to appear, Doran walked into court with William and Richard. Mrs. Doran made a frenzied dive and grabbed the boys. Doran made a return dive and a return grab. The forearms of the youngsters became bones of contention. The boys shot this way, then that. Clerk Doyle appointed himself referee, but was largely ignored until Attorney Durham also rushed to the rescue of the children—and decorum finally prevailed.

And, after all, the court calendar was filled, and the case had to be continued a week. But Mrs. Doran had William and Richard when she left the courtroom.

CULVER SEES ASSOCIATION ON UPGRADE

West Hollywood Realty Board's Banquet Attended by 250 Members

Harry H. Culver, president of the California Real Estate Association, was the principal speaker last night at the annual banquet of the West Hollywood Realty Board. The banquet was in the Marquise Theater Building at Doheny Drive and Melrose avenue. About 250 members were present.

Other speakers were State Real Estate Commissioner J. R. Babbert, George L. Schmutz, newly elected president of the board; K. K. Knapp, retiring president, and E. T. Oaks, vice-president of the association.

President Culver declared that the outlook for the association gaining a membership of 5000 before the end of the year is very encouraging. The membership drive, he said, is going over strong in all parts of the State, and many of the board members in Los Angeles are joining the association.

The following officers of the West Hollywood board were announced: George L. Schmutz, president; B. F. Shrimpton, executive secretary; Fred A. Robinson, first vice-president, and John E. Caryell, second vice-president. The new board of governors consists of A. A. Barnett, W. T. B. Campbell, W. S. Deardorf, C. S. Frank, O. L. Montgomery, B. F. Shrimpton and F. L. Steele.

McGROARTY PLAY MAY BE MOVED

Change from San Gabriel to Old Mission Site in San Fernando Considered

A proposition to move John Steven McGroarty's Mission Play from San Gabriel to a location adjoining the old mission at San Fernando is being considered by those handling the play, it was learned yesterday.

The proposition, it was said, was submitted by various interests representing generally the San Fernando Valley. The handling of the play this year is in the hands of a special committee of the Los Angeles Chamber of Commerce. According to M. V. Hartranft, friend of McGroarty's and a director in the Mission Play organization, the proposition submitted by the San Fernando people is very attractive and is being considered from all angles.

Should a favorable decision on the proposition be reached, however, it will not affect the presentation of the play at San Gabriel this year, it was stated. Present plans call for the opening of the play this season early next month.

Mary Pickford Files Articles to Incorporate

Mary Pickford and her mother and two other persons filed articles of incorporation at Sacramento yesterday for a $1,000,000 concern to be known as the Mary Pickford Company, to produce, distribute and exhibit motion pictures. Directors and stockholders include Mary Pickford Fairbanks, Charlotte Pickford Smith, John G. Mott, Los Angeles attorney, and Neil A. Mackay.

According to Mr. Mott, the move is merely one transferring the affairs of Mary Pickford's productions from a co-partnership of the film actress and her mother to a corporation. No stock will be sold nor will the change affect the production of the company.

ANNUAL BANQUET TODAY

The Co-operative Apartment-House, Hotel and Bungalow Court Association will hold its annual banquet, dance and installation of officers at 7:30 p.m. today at the State Society Building, 1137 South Hope street.

DE MILLES MAY JOIN IN FILM WORK

Cecil and William Now Negotiating as Latter's Lasky Job Nears End

Possibilities for future association of the De Mille brothers, Cecil and William, in motion-picture production were declared by the latter last night to be dependent entirely upon future development in the present preliminary negotiations between the two.

William De Mille is at present engaged in completing his last contracted picture for Famous Players-Lasky, a production which will be finished about the middle of March and which will leave him without contractual connections, he said last night.

"My brother and I have been discussing the possibility of my joining his organization at the conclusion of my present contract," William De Mille said, "but the matter is purely one of preliminary negotiations at this time. What the future will hold I cannot say but I naturally favor association with Cecil because of family reasons."

Cecil De Mille, the younger brother, left Famous Players-Lasky about a year ago to found his own production organization while William has remained, having been under contract for the past twelve years with the one enterprise. His last contract was for a number of pictures covering two years' work.

William De Mille is also known as a playwright as well as a director and producer and several of his short plays have received widespread popular favor.

BEACH CITY BUSINESS IN ASSOCIATION

Commercial Clubs Form Merger of Interests for La Ballona Valley

By a "Times" Staff Correspondent

SANTA MONICA, Jan. 11.—Permanent organization of the Associated Chambers of Commerce of La Ballona Valley was completed here this evening at a dinner at the Westward Ho Club. Representatives of practically every community from Culver City and Beverly Hills to Venice and Santa Monica were present.

The following officers were elected: President, Maj. J. Carl Shindler, manager Culver City Board of Trade; first vice-president, George Acret, Venice Chamber of Commerce; second vice-president, Frank E. Bundy, Santa Monica-Ocean Park Chamber of Commerce; third vice-president, J. K. Stannell, secretary Mar Vista Chamber of Commerce; secretary, C. Martin, secretary Culver City Chamber of Commerce; treasurer, George E. Dickenson, Santa Monica-Ocean Park Chamber of Commerce; sergeant-at-arms, Harry Lieber, Venice Chamber of Commerce.

The directors are to include three representatives of each chamber of commerce and civic organization having a membership.

With the completion of organization, it is planned to start an immediate development campaign for the entire La Ballona Valley, the newly elected officers declared. Among the communities represented this evening were Beverly Hills, Santa Monica, Venice Ocean Park, Mar Vista, Palisades del Rey and Culver City.

High Officials See Boy Scouts Receive Awards

Two hundred Los Angeles Boy Scouts received awards last night at the year's first formal Court of Honor. Many public officials and seventy Scout examiners were in the audience which crowded the auditorium of Sentous Junior High School.

Scouts Bob Rowley, Troop 88, and Donald Redmond, Troop 115, became Life Scouts. Star Rank was reached by Billy Webb, Troop 8; Jack Goldman and Sam Shabo, Troop 13; Robert Carmichael, Troop 15; Morris Kirschner and Edmond McPherson, Troop 30; Ronald Jefferson, Troop 32; Jerry Kaufhold and George Pinckney, Troop 83, and Paul Magnassin, Troop 121. In addition, ninety-eight Scouts received merit badge insignia and 100 were raised to first-class rank.

Scout Commissioner Letten presided, assisted by a corps of district commissioners and their staffs. There was music by the Second Boy Scout Band, which made its first public appearance.

SMOKER IN BED VICTIM OF FLAMES

Horace E. H. Ruggles Fatally Burned When Trapped by Fire

Horace E. H. Ruggles is dead, a victim of the habit of smoking in bed, a practice which almost cost him his life on a previous occasion.

Sunday night, burned from head to foot, he was dragged from a blazing bed in his room at 406 North Figueroa street. He died in the General Hospital yesterday, his body being sent to the Connell undertaking rooms.

Ruggles was the first superintendent of schools of Burlingame, resigning because of poor health. He had since been teaching here.

While connected with the Burlingame schools, he fell asleep while smoking a cigarette in bed in San Francisco and was severely burned.

He is survived by relatives in Vermont, where he was born.

FATHER AND SON TANGLE IN LAWSUIT

Elder Schwarz Asserts Young Man Taking Unfair Advantage in Business

Father was arrayed against son yesterday in Judge Crawford's court when the suit for an injunction brought by Adolph M. Schwarz, an attorney and operator of a collection agency, against Adolph M. Schwarz, Jr., went on trial.

The elder Schwarz asserted he had placed his son in charge of his local bureau, but that when he sought to have the youth return to Cleveland the son refused to do so and went into business in this city for himself. The father contended his son was christened under the name of Louis Adolph Schwarz, but had had his name changed to Adolph M. Schwarz after arriving in Los Angeles.

Schwarz, Sr., asserted that Schwarz, Jr., is taking an unfair advantage of him and asked the court to enjoin the youth from using any name in business similar to that of the father. Young Schwarz has filed an answer making a general denial of his father's charge and was in court prepared to fight the case.

SECURITY TRUST & SAVINGS BANK

Capital and Surplus $13,0[illegible]
Resources over $220,0[illegible]

MORE than Nineteen Million Dollars is the aggregate of the Capital, Surplus and Undivided profits of the Security Bank and its subsidiary, Security Company. This tremendous sum represents the "stake" of the stockholders in the institution and is their contribution to the safety of customers.

Forty-Three Locations in the Los Angeles Metropolitan District

TIMES COLLECTION BOXES

are located in lobbies of 44 principal downtown office buildings. Want ads may be deposited in them up to 6:30 p.m. for publication the following morning in the world's largest want-ad medium.

More Premier Duplex Vacuum Cleaners

Are Being Sold in Southern California Than Any Other Make

The Reason, viz!

Highest Quality
Ball Bearing Motor
Ball Bearing Brush
Most Efficient
Longest Life

Your Money's Worth and More But No Free Attachments or Other Premiums

See the Premier Duplex Today

Liberty Electric Appliance Co.

1818 W. Ninth St. Telephone WA. 1560

Authorized Factory Service Station

GROWTH

SOUTHERN CALIFORNIA GAS COMPANY DEPENDABLE SERVICE GAS

Constant, healthy growth has been made by the Southern California Gas Company. This makes it a logical investment for those who wish to link their fortunes with the growth of Southern California.

Six Per Cent Preferred Stock is now selling at $97 cash or terms.

Southern California Gas Company

950 South Broadway VAndike [illegible]

Capital and Surplus $13,000,000
Resources over $220,000,000
Nineteen Mil- ... the aggregate of the ... Undivided profits ... and its subsidiary, ... This tremendous ... stake" of the stock- ... ution and is their ... afety of customers.
eles Metropolitan District.
ION BOXES
... office buildings. Wanted ... publication the following morning ...
Duplex ... ners
... liance Co. ... one WA. 1560 ... on
...WTH
...owth has been ... California Gas ... it a logical in- ... wish to link ... the growth of ... red Stock is ... or terms.
Gas Company
VAndike 1451

Theaters—Announcements—Entertainments

Metropolitan — Paramount's on Sixth St. Broadway and Hill St. — Show Place of the World
Lovelier! Lovelier! Than ever!
POLA NEGRI in a Paramount Picture
"A WOMAN OF THE WORLD"
Her First all American Love Drama
SPECTACULAR STAGE SHOW! — HAL ROACH COMEDY — FORBSTEIN AND HIS NEW-IDEA ORCHESTRA

Burning Love!
Gay! Glittering! Glorious! Intoxicating! Wild revelry by night, with gorgeous women and handsome men in a world of wealth—
MILLION DOLLAR
ERICH VON STROHEIM'S PRODUCTION
THE MERRY WIDOW
MAE MURRAY AND JOHN GILBERT
CAST OF 35

Only a few days more! RIALTO
JAMES CRUZE'S PRODUCTION
THE PONY EXPRESS
BETTY COMPSON • RICARDO CORTEZ • ERNEST TORRENCE • WALLACE BEERY
ATMOSPHERIC PROLOGUE

MOROSCO
KIKI (Pronounced "Kicky")
A Play You'll Enjoy Seeing Twice
Charming and Gay
Daring French Comedy!
ADAPTED BY DAVID BELASCO FROM THE FRENCH OF ANDRE PICARD
Curtain Nightly, 8:10—Mats. Thurs., Sat. and Sun., 2:10.

HILLSTREET — Orpheum Booked — MATINEES 35¢
K. Hall & Co.—Albertina Rasch Girls
KELLY LATELL TROUPE—BROCIUS & BROWN
COLE & SNYDER——OSCAR LORAINE
Exclusive First Run Feature Photoplays
First National Presents
"WHAT FOOLS MEN," with Lewis Stone, Shirley Mason, Ethel Grey Terry and Tom Wilson.
International News—Comedy—Aesop's Fables.

FIGUEROA — Santa Barbara St.
OH BOY! WHAT A HOWL! THE FIRST BIG LAUGH OF 1926!
"MADAM BEHAVE" with JULIAN ELTINGE and ANN PENNINGTON
EVERY NITE BIG CHARLESTON CONTEST SILVER TROPHY — JANIS AND HIS FIGUEROANS

PHILHARMONIC AUDITORIUM — 5TH AT OLIVE
SAN CARLO Grand Opera Co.
3 Weeks Starting Mon. Eve. Jan. 18
REPERTOIRE 2nd WEEK
Mon. Eve.—Carmen
Tues. Eve.—Traviata
Wed. Mat.—Hansel & Gretel
Wed. Eve.—Thais
Thurs. Eve.—Boheme
Fri. Eve.—Forza Del Destino
Sat. Mat.—Tales of Hoffman
Sat. Eve.—Aida (Shrine Auditorium)
3rd WEEK
Mon. Eve.—Rigoletto
Tues. Eve.—Cav. & Pag.
Wed. Mat.—Romeo & Juliet
Wed. Eve.—Faust
Thurs. Eve.—Carmen
Fri. Eve.—Butterfly
Sat. Mat.—Lohengrin
Sat. Eve.—Trovatore
PRICES: EVES. AND SAT. MAT. ....75c to $2.50 WED. MAT. ....50c to $2.00
SEATS NOW

NOW PLAYING MAJESTIC — MICHAEL CORPER PRESENTS
WEAK SISTERS
DARING NEW YORK COMEDY SUCCESS
MATS. WED.-SAT.-SUN. BEST SEATS $1.00

PHILHARMONIC AUDITORIUM — OLIVE AT 5TH
L. E. Behymer presents
Tonight 8:15 Mme. Helen Stanley American Soprano
Tues. Night, Feb. 9 "The Marriage of Figaro" in English.
Tickets, 50c, 75c, $1.00, $1.50, $2.00, plus tax
Central Box Office, Auditorium Lobby, 5th and Olive.

BILTMORE THEATRE — MESSRS. SHUBERT'S
STUDENT PRINCE
100 PEOPLE! NOW!
400 GOOD SEATS, $1.65 MATS. WED. & SAT.

This Week ORPHEUM
POSITIVELY HIS LAST WEEK ON THIS COAST
EDDIE LEONARD AND HIS MINSTREL BUNCH
YORK & LORD • WATTS & HAWLEY
MAURICE DIAMOND & CO.
MISS GRETTE ARDINE • GERALD GRIFFIN
THE NAGYFYS
JOHNNY BURKE

EL PATIO
TUESDAY NIGHT
Examiner Charleston Preliminaries
$200 Divided Equally Among 10 Winning Couples

Hippodrome Vaudeville
"THE RECKLESS SEX" with Madge Bellamy, Johnnie Walker, Gladys Brockwell, William Collier, Jr., Wyndham Standing.
Bert Clinton "The Larry Semon of Vaudeville"
Continuous Daily 1 to 11. Sunday 12 to 11 P.M.

RIALTO
Rupert Julian's Thrilling Melodrama
"THREE FACES EAST"
A Game of Hearts and the Secret Service and a Comedy, "Pleasure Bound."
Matinees 25c. Eves. 25c-35c. Children Always 10c.

CINDERELLA ROOF
the place and the music are Distinctly Superior!
HERB WIEDOEFT'S ORCH.

FLASHES

TWO BRIGHT HITS

LEONARD AND BURKE HIGH SPOTS ON BILL

By Grace Kingsley

Eddie Leonard continues to enchant with his songs, dancing and musicians, and Eddie's son repeats his big hit of last week. If Eddie's yellow satin minstrel cloak some day falls on son's shoulders, it can't light in a more likely spot.

Johnny Burke and Eddie and, more mildly, Grette Ardine, save the bill from being a dud. Johnny Burke is the boy who, dressed in soldier togs, delivers the wise cracks about army life. He is a complete wow and wiz. He also directs the orchestra in one number, and plays a very pretty composition of his own on the piano. Johnny has been here before several times, and is home folks to us now, welcome whenever he wants to come before us in the grouch face and army clothes.

If all French models behaved like Grette Ardine, we'd be killed in the rush of men for the gleeful garment shops. She is an acrobatic dancer, who dances neatly and dresses sweetly. Two boys assist in the terpsichorean devoirs, getting by nicely.

It isn't the limitations of being "gentlemen nevertheless," as they announce themselves, that cramps the act of Bert Yorke and Ed Lord. And if their nut material was up to their pleasing personalities and evident talents, they would be all right. They are merely mildly amusing to some of the people some of the time.

A funny make-up assisted by nature, helps George Watts over the hard spots in his act, of which there are many. If the circuit doesn't let George off at Christmas to play Santa Claus, it's a shame, with his funny, Santa Clausish pan. His songs have the virtue of being new and the vice of being pretty cerulean in spots. Belle Hawley is blessed with a pleasing voice and nice personality. She's the coffin-trimmer of the act, soothing our feelings when George gets rough.

Just to prove he is really Irish, Gerald Griffin, Irish tenor, tells some Irish stories. He has a pleasing voice.

Having evidently gone into training for bootleg wares. The Nagyfys eat a little fire in their act, which gets the proceedings off to a hot start in the initial spot.

No line that has been, or probably could be, uttered on the stage is as coarse as one of the stunts in "Originalities of 1926," which is a stupid, tiresome tab revue. Only the Stroud Twins, two cute cake cubs, save the act. They dance cleverly, and do some twin acrobatic stunts that are a rave.

But Eddie Leonard, bless him, makes one willing and able to suffer through all the rest of the bill.

TWO BIG STARS IN WARNER CONTRACTS

Two new contracts were signed yesterday, one by a comedian and the other by a comedienne, in which it was expressly stated that they are to be elevated to stardom during the coming year. Willard Louis and Louise Fazenda, prime funsters of the Warner Brothers lot, were re-signed to long-term contracts with the understanding that each would head feature companies. The first of the series, however, will find them being co-starred, but later both will have their own separate units.

The decision to star these players came as the result of a recent picture in which they worked so well together in creating laughs that hundreds of request letters poured in fro mfans all over the country asking for a feature built around these two. When that had been decided upon the Warners went a step farther and gave each a company.

Willard Louis came into prominence with his portrayal of the Prince of Wales in "Beau Brummel," in which John Barrymore starred. He was signed by the Warners at its concusion and has been with them ever since. Louise, as every one knows, is a graduate of the Sennett laugh school and since her entry into serious features has risen to transcendant heights.

Signs With First National

The latest screen player to attach his name to a First National long-term contract is Philo McCullough, famed for his interpretation of character and heavy roles. Negotiations for McCollough's services for the next five years were closed yesterday by John McCormick, general manager of First National's West Coast units, and the actor.

PHILO McCULLOUGH.

The screen actor will immediately appear in "The Savage," which First National is making in New York, and will leave Sunday for the eastern city. Ben Lyon and May McAvoy have the leading roles of the picture, and McCollough will play the menace under Fred Newmeyer's direction.

McCollough's affiliation with motion pictures dates back to 1911 when he worked at the Selig Polyscope Studio in Edendale as sign and scene painter. The adolescent heavy became so engrossed with the acting of those around him that he lost his painting job. As luck would have it, this led to his first screen engagement as a spear-holder in an early picture. He played in the first serial ever made, "The Adventures of Kathleen."

Since then he has played an assortment of heavies and leads, freelancing at all times. He is very happy about his five-year contract, and especially about his imminent trip to New York. For McCollough is a native son and has never been to the big city.

Some of the pictures in which he recently appeared are "The Stranger's Banquet," "Frivolous Sal," "The Splendid Road," "The Calgary Stampede" and "Chip of the Flying U." His contract places him in the front rank of featured screen heavies.

Grant Withers, handsome young screen juvenile, who was recently signed on a long-term contract by F. B. O., has commenced work in "The Fighting Hearts" series yesterday.

Plays Leading Role in Comedy

Marjorie Bennett,
Who appears opposite Ralph Sipperly in "The Fall Guy," which opened last night at Wilkes's Orange Grove.

HILLSTREET BILL IS SNAPPY

Pulchritudinous girls, laugh-provoking novelties, clean-cut entertainment, including a feature film with Lewis S. Stone, is the Hillstreet fare for the current week. It is a bill that provides sufficient variety to please almost any type of vaudeville fan and last night's audience, which filled the house to overflowing, gave expression to its approval in resounding applause and spontaneous laughter. And that's enough to mark any vaudeville program—Class A.

The Albertina Rasch Girls—six of them—present an exquisitely dainty dancing act. All of the girls are expert toe dancers and three or four of them appear in solo folk dances appropriately costumed. Their costumes, in fact, are lovely and the act is nicely mounted. There is a comic sequence in the turn that brought forth roars of laughter—but it would not be fair to tell it here.

Eddie Cole and George Snyder have a distinct novelty in their sketch, "The Director." It is a wonder somebody hasn't thought of it before this. In the first few moments of their turn they appear to be just another snappy-patter act, but, have patience—wait until "the director" gets into action with his film starring Charlie Chaplin.

Oscar Loraine and his violin, not to mention his team-mates in the audience, keep the house in mirthful mood. He is well named "the violin"—for if ever there was a nut who could play the violin, Loraine is that nut. He says he gets as much fun out of it as the house. He seems to. But he's a good actor, too.

Al K. Ball, assisted by Morris Lloyd and two cute bathing girls, Genevieve Blair and Helen Arden, keeps the chatter moving swiftly with his wise cracks and nifty nonsense. Brocious and Brown in balancing, tumbling and clowning on wheels and the Kelly Latell Troupe wire experts, with Walter Powell round out the vaudeville.

The feature film is "What Fools Men," starring Lewis Stone with Shirley Mason, Ethel Grey Terry, Barbara Bedford, David Torrence and Tom Wilson. It is the first local showing of the production which endeavors to show that human judgment is not infallible.

Bert Lytell to Remain Another Week at Mason

The engagement of Bert Lytell in "Silence" at the Mason Theater has been extended for another week, according to announcement from the Thomas Wilkes offices, and this splendid dramatic attraction will, therefore, be at the Mason all next week, the closing performance taking place Saturday evening, the 23rd inst.

HELEN MILLARD.

Arrangements between Lytell and the picture producers are responsible for the added week of "Silence," as the movie magnates have been persuaded to allow the screen star an additional seven days on the stage before he resumes his efforts before the camera.

"Silence," despite the fact that it is a rather somber play, has shown a healthy growth in box-office takings ever since it opened at the Mason.

Max Marcin's skillfully constructed melodrama has afforded Lytell the best opportunity of his acting career and were it not for his screen contracts, this star and play could undoubtedly enjoy an extended run in Los Angeles. Miss Helen Millard, who plays opposite the star, has also won success in her exacting role. However, there is no chance that the run can be carried on and those who have not yet seen "Silence" must secure their reservations quickly if they wish to see the play before its closing.

First National Head Here to Select Studio

Richard A. Rowland, head of First National Pictures, arrived from New York yesterday to confer with John McCormick, in charge of First National's West Coast production activities, regarding a new studio.

Due to the sale of United Studios to Famous Players-Lasky within the past week, First National must seek a new home. According to Rowland, nothing definite has been done on this important angle at present. The executive expects a deal will be consummated for a new home for his organization within a few days' time.

While here, Rowland will confer with the producers and will inspect the 1926 schedule of First National, said to be the greatest in the history of that organization. His headquarters are being established in the offices of McCormick at United Studios.

Rowland will review all studio activities while he is here, and, all in all, spend one of the busiest two weeks in his active life as head of the big film organization.

MOISEIVITSCH PLAYS BRILLIANT PROGRAM

Pianist Excels in Showmanship, Technical Equipment and Rhythm

BY ISABEL MORSE JONES

Mr. Benno Moiseivitsch, a Russian pianist with an English background, played an ambitious program of the well-known classics at the Philharmonic Auditorium last night.

He essayed the Bach "Chromatic Fantasie," the Beethoven "Sonata Appassionate," a series of Chopin concert pieces, a bit of Brahms, Palmgren and De Falla, and finished with a grand finale in Liszt arrangements of Schubert and Wagner.

The Moiseivitsch technique is of the brilliant, scintillating kind one takes for granted in a performer of his standing. He is able to play with his effects, therefore, to a degree not safe for one of lesser facility.

In the Bach and Beethoven music, for instance, he took unusual liberties with time and tone. If it were not for the clarity of his inner and outer voices the listener might possibly have felt a lack of understanding in his interpretations.

In the "first performance" of "La Vida Breve" (De Falla,) this pianist seemed most en rapport with the composer. Here the display of temperament and skill brought spontaneous applause and the demand for a repetition. It would be a pleasure to hear Moiseivitsch play more of the late composers.

Chopin the Russian plays cleverly. His reading of the Polish master is not poetical but rather of flashing and sudden brilliance. Moiseivitsch is frequently inspired to startling changes of tone volume. In playing Chopin he maintains a rhythmical balance through his quick differences of time and tone that is remarkable as a feat.

HELEN STANLEY IN VARIED PROGRAM

Song lovers will be interested when Mme. Helen Stanley, the American soprano, appears tonight in a widely varied program at Philharmonic Auditorium under the Behymer management.

Mme. Stanley has not been heard here for five winters, having sung with outstanding success year after year in the East and abroad.

Tonight she will sing old Italian masters, Scotch and Austrian songs, lieder by Schumann and Brahms, modern songs by Richard Strauss, Szulc, Ravel, Duparc, Debussy and Cesar Franck. As a postlude she will add a group of colorful and lighter songs by American and English composers, including Carpenter, Shaw and Densmore.

SEITER FILLS DENNY CAST

With the start of production this week on "Rolling Home" at Universal City, with Reginald Denny as the star, William A. Seiter, director, has filled the cast to support the popular fareur. Marian Nixon has been chosen to play the feminine lead opposite the star, her fourth leading role with Denny.

PLAYDOM

SIPPERLY AMUSES

'THE FALL GUY' HUMAN AND ENTERTAINING

By Edwin Schallert

No mistake—you will enjoy "The Fall Guy." And particularly Ralph Sipperly.

The play is not the seventh wonder of the world, or even the 'steenth wonder of the theater. But it whiles away the time very agreeably at the Orange Grove Theater. While Sipperly is a whiz-bang stranght-faced character comedian—one of the best.

The play, by George Abbott and James Gleason, isn't written around the star in this instance, and in a way it is too bad that it isn't. As comedy relief only, however, Sipperly gives a performance that is a good 50 per cent of what happens on the stage—and the other 50 per cent is nowheres near disappointing. In fact, plot, cast and interest all considered "The Fall Guy" is much better than the average of entertainment. Admitting, of course, that it has its moments of slowness, which may be smoothed out as the production really gets going.

This particular play has something of the same intimate and human quality that "White Collars" offers; it embodies something of the same good old down-to-earth setting and atmosphere. While the role of Dan Walsh that Sipperly plays may be compared in some respects to that of the probably now famous cousin Henry, who is the source of humor in the piece that has been running on and on here for many moons.

Resemblances do not extend any farther than these vaguely general ones. "The Fall Guy" is out on its own plot about bootlegging, and a sympathetic story of a young married couple. The hero is the young husband who runs amuck with the revenue officers after he has lost his job, and taken up with the rum-runners.

It is the old, old wheeze, of course, of the young chap desirous to avoid the dire straits of poverty and taking the wrong course, of the pleadings and devotion of the wife, and of the third-degreeing by the detectives.

The play has the merit of being very logically and sincerely handled. It is far from anything like sophistication, in fact, thoroughly straightforward and wholesome. Though, I don't know that saying just this about it will make it any more popular.

On the whole, however, it is something of a satisfaction to find an idea for comedy refreshingly expressed, and one that sends you away feeling that its values have been quite righteous. For the rest, the piece is thoroughly human, and engagingly bright in those scenes, especially in which Sipperly takes part while James Phillips as the husband, and Marjorie Bennett as the wife also merit the heartiest kind of indorsement. Miss Bennett's emotional work won her special applause. Phillips has a role that is exacting in its almost constant demands on his presence in the dramatic action, and does it whole-heartedly.

A nice, even and reserved performance is that of Franklin Farnum, who is qualifying splendidly in his stage acting. Walter Reagan was a little less sure than the others, last evening, but has the style for his role as the gang leader. Vera Mercereau played the rather important role of the hero's sister, while others are Louis Deane, L. A. McDaniel and Frank Staples.

With Sipperly's humor as a capital high light, the show is worth the seeing.

WAR SKETCH PROVES BIG HIT AT WRITER'S

One of the sensational hits in the history of the "Writer's Club," it may be duly proclaimed, was the one-act play, "Private Jones," presented last Friday and Saturday evenings. The audience which witnessed this tabloid what-price-glory thriller not only greeted it with handclappings, but stamped and cheered with all the gusto of old-time gallery gods, going into ecstasies over a brilliant popular coup in the theater.

"Private Jones" is by E. Richard Schayer, and it may be fittingly described as masterful in its dramatic punch and power. Even one seasoned to plays has the chance in this case to forget that he is watching aught by a real glimpse of life.

One of the most telling characters that has been evolved in a long series of productions at the club is that of the title personage in this twenty-minute sketch, which is in a German dugout behind the front-line trenches. And in this role Owen Moore carried out a portrayal so vivid that will not readily be erased from the memory.

The story is one of the enlisted man, who hates the war and all that it implies, and most importantly of all the officer with whom he is captured. The patriotism that underlies his mien of cynicism makes for a terrific climax, when he aids in giving the Americans a warning of a coming attack and saves the officer's life at the sacrifice of his own by forcing him to don a gas mask and then knocking him senseless. Robert Ober as the lieutenant, William Von Brincken, Heinz de Feerberg, Karl Herlinger, among others, share in the brilliant effect of this playlet.

Most of the other short plays paled beside this particular one. "The Eternal Barrier," by Tom Barry, was a heavy and lugubrious emotional affair on a war theme, played by Sarah Padden alone. It proved affecting for many audience members.

Eleanor Boardman's rather charming performance enlivened a rather dull opening piece by John Golden, called "The Vanishing Princess." Arthur Lubin, Charles Sellon and Jay Hunt were in this cast.

Of lighter interest was "The Jazz Bandit," by Garrett Elsden Fort and N. Brewster Morse, with William J. McCarthy, Riza Royce and Harlan Tucker.

"GOLD RUSH" IS HIT IN SOUTH AMERICA

BUENOS AIRES, Jan. 11.—The popularity here of American films, especially comedies, is shown by the success of Charlie Chaplin's "The Gold Rush." This film had its one hundred and fifth consecutive showing at a local movie theater last night. It still draws large crowds in spite of the unusually hot weather.

It is maintained that "The Gold Rush," has set a South American record.

Theaters—Amusements—Entertainments

2:15 TWICE DAILY 8:15 — GRAUMAN'S EGYPTIAN HOLLYWOOD — ALWAYS GOOD SEATS MATINEES
John Gilbert at his best
You Haven't Much Time left to take the folks to see the titan of dramas
"THE BIG PARADE"
You'll never see it again with Sid Grauman's Prologue
Seats at Barker Bros., Wurlitzer's, 814 So. Bdwy., or Egyptian Box Office, HOlly 2131.
Metro-Goldwyn-Mayer Triumph
See the famed floral elephant. Greatest novelty prize float. He bows, blinks his eyes, etc.
"150th Presentation Night," Mon., Jan. 18
DE LUXE SOUVENIRS WILL BE DISTRIBUTED

LOEWS STATE — Los Angeles Greatest Entertainment — DIRECTION WEST COAST THEATRES INC. — BDWY AT 7TH
LON CHANEY IN THE BLACKBIRD WITH RENEE ADOREE OWEN MOORE
A METRO-GOLDWYN MAYER PICTURE DIRECTED BY TOD BROWNING
On the Stage: "Candle Light Idea" Four Headline Acts
"Vaudevillians' Night" 11 p.m. TONIGHT

CRITERION — WILLIAM FOX PRESENTS — THE WHEEL
PRICES EVENINGS 35¢ MATINEES 25¢

WEST COAST BOULEVARD
Eves. Cont. from 6:00 to 11:15.
WILLIAM FOX PRESENTS The Ancient Mariner WITH CLARA BOW AND EARL WILLIAMS
Mats 2:00 P.M.

WEST COAST UPTOWN — DIRECTION WEST COAST THEATRES INC.
CHARLIE MELSON AND HIS PLAYBOYS
Eves. ONLY Cont. 6:00 to 11:00 P.M.
JAMES OLIVER CURWOOD'S "The ANCIENT HIGHWAY"

ALHAMBRA
SALLY-IRENE And MARY
CHORUS GIRLS AND NIGHT LIFE!
With Sally O'Neil, Joan Crawford, Constance Bennett — M-G-M Picture

BURBANK THEATER MAIN AT SIXTH
POPULAR RETURN LEE BUD HARRISON AND HENRY SHERR
Also Company of Sixty People.

PLAYHOUSE FIGUEROA AT 9TH ST.
LOUIS O. MACLOON PRESENTS NEW SPANISH OPERETTA — The LOVE CALL
1st time in America TUES. JAN. 19TH at 8:15 — SEATS NOW
MUSIC BY FRANZ LEHAR Composer of "MERRY WIDOW WALTZ" with GRACE LA RUE as "FRASQUITA" ARTHUR KAY'S ORCHESTRA CO. OF 60—$100,000 PRODUCTION
POP. PRICES 50¢ to $2.50 WED. AND SAT. MATS. 50¢ TO $1.50
PREMIERE PERFORMANCE—ORCHESTRA ONLY $5.00 INCL. TAX—REG. BAL. PRICES

THEATRE BEAUTIFUL 4050 WEST PICO ST. FORUM FREE AUTO PARK — 3 SHOWS DAILY 2-7-9
Cecil B. DeMille Presents Leatrice JOY "MADE FOR LOVE"
American Debut LUCILLE BENSTEAD English Nightingale
New Christie Comedy "MY SWEEDIE" with Neal Burns
TED HENKEL and Orchestra

TONIGHT 50¢ TO $2.00 — WILKES ORANGE GROVE 730 SOUTH GRAND — TR. 0277 — MATINEES WED. & SAT.
AMERICA'S GREATEST COMEDY HIT "THE FALL GUY" By JAMES GLEASON and GEORGE ABBOTT
With an All Star Cast RALPH SIPPERLY—MARJORIE BENNETT—FRANKLYN FARNUM—JAMES PHILLIPS

THEATRE TICKETS
... AND TICKETS FOR ALL AMUSEMENTS ...
50 cents for service—never more
Gittelson Brothers
BILTMORE HOTEL, Olive at 5th — LANKERSHIM HOTEL, 7th & Broadway
MAin 2593 FAber 1000 — TUcker 3432 BRoadway 5620

MASON LAST WEEK MATS. WED.—SAT. BERT LYTELL IN PERSON IN "SILENCE"

EGAN THEATER FIGUEROA AT PICO — WHITE COLLARS
103RD JOYOUS WEEK Telephone WEstmore 5745
EVERY YEAR IN EVERY WAY IT'S GETTING BETTER AND BETTER! Pop. Mats. Wed. and Sat. Best Seats $1.

CINDERELLA ROOF — Herb Weidoeft's Orchestra — Dancing Races Tonight

FELD GOES EAST TO JOIN PUBLIX UNIT

Frank L. Newman, managing director of the Metropolitan, Million Dollar and Rialto theaters, yesterday announced that Milton H. Feld, who for many months has had charge of production at the Los Angeles Publix houses, will leave here about March 1 and go to New York to be associated with the new presentations which are being arranged there under the leadership of Samuel Katz.

Since coming to Los Angeles from Kansas City with Newman, Feld has built up an excellent reputation in his given field. Acting under the direction of Newman, he has staged many magnificent prologues which have created the widest favorable comment in this section.

He will be succeeded here by Jack Partington, who has been in the production end of the Granada, California and Paramount houses in San Francisco.

Old Favorites Again Appear on Burbank Stage

Lee Bud Harrison and Henry Sherr. Down on Main street, near Sixth, these are charmed words to those who seek an hour or two of laughs and entertainment de luxe.

The return of these two funmakers to the Burbank, establishes in the minds of all patrons of this popular musical comedy house, the quality of "eye and ear" amusement to be had.

The new beauty chorus of thirty girly girls parading the illuminated runway furnishes the right tempo of song and dance to offset the hilarious moments acorded by the comedian headliners.

Other favorites are to be seen including Bee Montague, Connie Almay, Billie Dodge and Lou Johnson.

Famous Old Slave Market at Capital Gives Way Before Progress

Deep Cellars Beneath the Sidewalks in front of the building pictured above were used as slave prisons in the days before Civil War. The building, which is situated near the Capitol at Washington, was the most famous slave market of the Old South. It is being demolished. (P. & A. photo.)

Taking It on the Run Most of the Time, Irving Berlin, song writer, and his society bride, the former Ellin Mackay, have spent anything but a quiet honeymoon up to date. They were scheduled to sail for Europe aboard the liner Leviathan yesterday, without the blessing of the bride's disconcerted father. (P. & A. photo.)

Vacationing from a Sinecure, Louis Parmenter, liquor tester for Quebec, sailed recently with his bride, pictured above with him. ... tier tested 11,000 drinks last year. (P. & A. photo.)

Declaring Federal Control of Liquor is the solution of the serious moral situation existing in the United States, Congresswomen Kahn (California) and Norton (New Jersey) have allied themselves with the "wets." They are pictured above, left to right, with Representative Hill (Maryland.) (P. & A. photo.)

Artificial Regulation of Blood Pressure has been accomplished by Joseph M. Pos of Portland, Or., shown above with the apparatus by which the heretofore baffling feat is made possible. Photo shows actual demonstration. (P. & A. photo.)

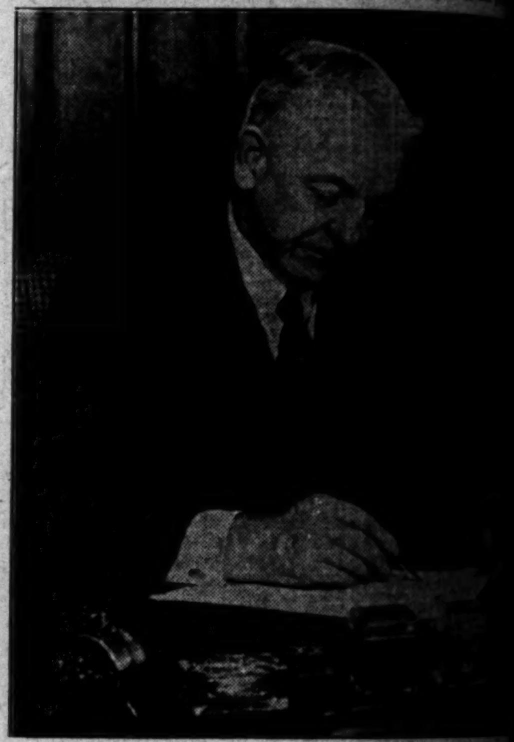

Britain's Asserted Rubber Monopoly is under ... tion by the House of Representatives Interstate and Foreign Commerce Committee, of which Representative J. S. Parker of New York (above) is ... (P. & A. photo.)

Engagement of Barbara Stanfield, daughter of Senator Robert N. Stanfield of Oregon, to Henry Dunn, scion of an old Southern family, has stirred capital social circles. Photo shows Miss Stanfield and her father. (P. & A. photo.)

Before His First Official Visit to the Emperor, Charles MacVeagh (right,) new United States Ambassador to Japan, posed for the above photo. Edwain L. Neville, an embassy attache (left.) (P. & A. photo.)

Reports of Debt Payments on Our Various Foreign Accounts and on the financial standing of the ... being heard by the members of the Senate Finance Committee, pictured above in session with Secretary ... lon. Left to right, Senators Shortridge, McKinley, Stanfield and McLean; Undersecretary of Treasury ... Secretary Mellon, and Senators Smoot, Simmons, Gerry, Harrison and King. (P. & A. photo.)

Another New England Fiddling Champ is Joseph Shippee (above) of Plainfield, Ct., who recently defeated thirty-eight other old-time bow pullers in a contest held at Providence, R. I. He will go into vaudeville. (P. & A. photo.)

OUR HISTORY IN PICTURES 304 Events of Adams Administration. by J. CARROLL MANSFIELD

These daily history strips make a unique pictorial history of America. Hundreds are clipping them daily and pasting them in scrapbooks.

Progress

n a Sinecure, Louis Parmentier, ... for Quebec, sailed recently for E... e, pictured above with him. Par... 000 drinks last year. (P. & A. photo.)

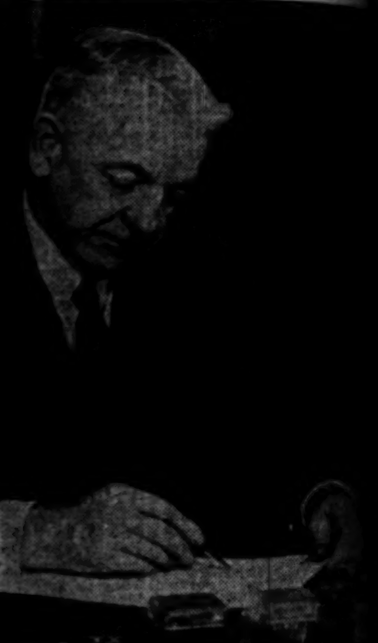

ed Rubber Monopoly is under investi... ouse of Representatives Interstate a... merce Committee, of which Represent... ker of New York (above) is chairma... to.)

e financial standing of the nation ... ed above in session with Secretary ... an; Undersecretary of Treasury Win... King. (P. & A. photo.)

ARROLL MANSFIELD

ng them in scrapbooks.

NEWS OF SOUTHERN COUNTIES

...SPECTOR SAYS ...MANAGER LIED

...ged Employee Issues Statement

...Outgrowth of New Year Tragedy

...to Have New Laws for Building

..."Times" Staff Correspondent

...DENA, Jan. 11.—C. B. ..., discharged building in... charged City Manager R. ... with deliberate mis... of facts and an "appar... to shield Chief Build... A. C. Shaver at his ... in a formal statement ... concerning the city's ... of the collapse of the ... stand on New Year's ...

... is not a single state... concerning me or my work ... letter of last Sat... which is true," the state... The letter referred ... presented to the Board ... Directors preceding Buck... on Saturday.

... denies that he was ne... is charged, of any ... in the Mahoney stand, ... failed to live up to the ... Building Code in his ... of the stand and that ... any time instructed him ... architects or engineers ... inspection of grand ...

... twenty-four hours ... accident, Mr. Shaver ... from his office and was ... of any of his of... the deposed deputy de... time was given to the ... a float for the parade, ... the direction of City ...

... of a struc... who will head the ... municipal build... department will ... made by City Manager ... tomorrow's meeting of ... of City Directors, at ... they may approve a ... appointment for the suc... Mr. Shaver. A large num... applications for the posi... been received by the City ...

... Attorney Howard is work... proposed ordinance defining ... organization of the de... to be headed by a struc... engineer. Shaver was one ... municipal employees ... of service, having served ... since 1905.

...TORS SEEKING ...ARD GARAGE MEN

...MOBILE DEALERS FAIL ... RETURN AFTER TRIP TO LOS ANGELES

[EXCLUSIVE DISPATCH]

...ARD, Jan. 11.—Represent... of the Commercial Credit ... of Los Angeles were here ... afternoon investigating the ... of W. H. Taylor and ..., proprietors of the Over... Motor Sales Company, who ... to return to Oxnard from a ... trip to Los Angeles.

... and Bebe, two well... business men of this city, ... an automobile agency for ..., left for Los Angeles ..., saying they were ... a business trip. They ... expected back Saturday ... failed to show up. Em... waited for their pay checks ... This morning the ... was locked.

... Taylor and Mrs. Bebe, who ... here, could not explain ... husbands did not re... Watt, father-in-law ... Taylor, and who invest... in the company, said he ... know where the two men ...

... used cars are ... in the garage and sev... are out of a position ... of the men's disappear... They left very little money ... before leaving.

...TIGATE HOMES

...Grand Jury Looks Into ... of Aged

[EXCLUSIVE DISPATCH]

... DIEGO, Jan. 11.—Grand... investigation of old people's ... in San Diego county today ... to be next in order when ... grand jurors finish probing the ... fraternity fracas. The ... this morning author... Dr. T. C. Little, country psy... to present the matter of ... people's homes to the grand ... following an outline by the ... of instances that seemed ... need of investigation.

... complaint in general is that ... for aged people have con... with old people to take care ... for the remainder of their ..., after a short time, shunt ... to the County Hospital ... and maintenance on ... of mental incompetence of ...

... last August there was no ... law to prevent the homes ... practicing such tactics if they ... inclined, but new acts ... by the last Legislature and ... since last August are ... to eliminate such operations.

...PLIN'S DRIVER FACES JAIL TERM

[EXCLUSIVE DISPATCH]

... ANA, Jan. 11.—Harry ... Sunset Boulevard, Los ... chauffeur for Sid Chaplin, ... comedian, faces a ... stay in the Orange County ... following his arrest Saturday ... the San Diego highway ... by F. G. Yoder, State ... officer, who clocked Boille as speed... miles an hour.

... think we were going ..." Chaplin asked Yoder ... the back seat. Boille was ... here Friday.

CAPTURE MAN AFTER GUN FIGHT

Ontario Officers Go North to Claim Prisoner Held for Burglary

[EXCLUSIVE DISPATCH]

UPLAND, Jan. 11.—Chief of Police J. F. Sawyer and T. Kirk Vernon, deputy constable, left by motor car this afternoon for Stockton in response to telegraphic word that a man driving a motor car stolen from a Mr. Vernon a week ago and with articles stolen from the ranch home of Owen E. Atwood in his possession, has been taken into custody after a desperate battle in which the alleged bandit was shot seven times by the police. Meager details described the man as a Mexican and stated that when the officers attempted to stop him, he at once started firing but was finally worsted in a pistol duel and taken into custody.

The Atwood home at Mountain avenue and Sixteenth street was burglarized on the night of the 3rd inst. and loot valued at more than $400 taken. The motor car disappeared from a garage at the ranch home of Mr. Vernon at Sixteenth street and San Antonio avenue on the same night. Descriptions of the stolen car and the loot from the Atwood home were broadcast by the police and the arrest of the supposed burglar followed.

The telegram to the local authorities indicated that the man was in a serious condition from his wounds but did not state that he had been mortally wounded. It is expected that the man will be returned here if able to be moved.

FOREST RANGERS TO MEET IN CONFERENCE

MEN IN CHARGE OF PARKS TO DISCUSS IMPORTANT QUESTIONS

[EXCLUSIVE DISPATCH]

ALDER CREEK (Sequoia National Forest) Jan. 11.—Sequoia National Park has been chosen as the setting for the first conference of chief rangers of the National Park Service, who will assemble here on the 15th inst. as guests of Col. John R. White, superintendent of Sequoia and General Grant National Parks.

Rangers from every section of the United States will gather here to discuss fire-fighting methods and equipment, protection and feeding of wild animals, winter season patrols and predatory animal control, and any particular or joint problem in caring for 3,000,000 visitors each year. Sam T. Woodring, chief ranger of Yellowstone, will be in charge of the conference.

It is declared that about 90 per cent of the annual visitors to the national parks only come in contact with the rangers and securing the ranger personnel is a very grave problem. Their duties run the gamut from registration of park visitors, traffic regulation, protection of fish and game, forest fire control, police patrol, information service, lecture service, free guide service, to assisting in various manners in furthering the convenience, comfort and safety of park visitors. Every effort is made to find men who will help to maintain the high ideals established by Director of National Parks Stephen T. Mather and his assistants.

AUTO ACCIDENTS

Four Injured in Two Crashes at Anaheim

[EXCLUSIVE DISPATCH]

ANAHEIM, January 11.—Mrs. C. M. Cowen of Bellflower suffered a fractured skull and Mrs. Charles Swigart of the same city received severe cuts and bruises when the small coupe in which they were riding with George Zark of Anaheim overturned on a sharp curve one mile north of Villa Park yesterday afternoon.

Mrs. Cowen and Mrs. Swigart were taken to the Anaheim Sanatorium by passing motorists. Mrs. Swigart was able to leave the hospital after receiving medical attention. According to reports from the sanatorium, Mrs. Cowen will recover. The Zark car is said to have been forced off the highway by another machine.

Mrs. James Dixon of Santa Ana received severe cuts about the head Saturday when the automobile in which she was riding collided with a truck driven by Fram J. Olocco, 18 years of age, Los Angeles, according to a report filed at the police station. Another woman in the machine with Mrs. Dixon also was injured, according to the report. Both were given medical attention and later removed to their homes.

SELLS ANAHEIM STORE

[EXCLUSIVE DISPATCH]

ANAHEIM, Jan. 11.—Bringing to an end twenty-six years of successful merchandising experience in Anaheim, William Falkenstein today announced his retirement from business and the sale of the Falkenstein store to Kurt Epstein, manager of the store for twenty-two years, and Joseph J. Spitzer, who comes here from Hanford.

Mr. Falkenstein has no immediate plans for his future, but announces that he will continue to make his residence in Anaheim where he has extensive property interests.

BROWN TO SPEAK

[LOCAL CORRESPONDENCE]

REDONDO BEACH, Jan. 11.—Colvin B. Brown, chief of the organization service bureau of the Chamber of Commerce of the United States, is to be the principal speaker at the forum dinner of the Redondo Chamber of Commerce on Monday evening, the 25th inst. His address will be on "Your Part of the Nation's Work," showing the work of the several thousand chambers of commerce throughout the United States and their influence on national betterment. An impressive program has been arranged by the committees in charge.

AMERICAN LEGION AUXILIARY WORKERS

Group of National and State Officers Taken in Santa Ana

Women Who Lead Organization's Efforts

From left to right, Mrs. H. C. Sharp, president of Ventura county council of Legion auxiliary; Mrs. Grace Eckert, Los Angeles, State second vice-president; Mrs. Myrtle Goetz, department officer and past State president of Minnesota; Mrs. Elizabeth I. Drendell, department secretary-treasurer; Mrs. Anna Chapline of Orange, State president; Mrs. Elizabeth London Shepard, national president; Mrs. Martha Decker, past State president; Mrs. Carrol Marks, past State president and present national chairman of co-operation; Mrs. Dorothy Harper, Honolulu, past national treasurer and past department president; Mrs. Byron Noble, Honolulu, member of the national board and also past department president; Mrs. Hilda Slater, Honolulu, past department president; Mrs. Gertrude Fuller Whitney, San Bernardino, department chairman of membership; Mrs. Gladys Prescott of Anaheim, president of the Orange county council of the Legion auxiliary.

COL. FRITH PETITIONS FOR BANK

Prohibition Officer Asks Permission to Engage in Business in Monrovia

[LOCAL CORRESPONDENCE]

MONROVIA, Jan. 11.—Local business men are watching with keen interest an effort to establish a new bank in Monrovia, an application for a charter to open a Citizens' National Bank here having been made by Col. R. E. Frith, Southland prohibition administrator and Monrovia financier.

He admitted today that a charter was being sought for this bank, with $100,000 capital stock and $20,000 surplus, half of which has been subscribed. He intimated that it might be located in the White Oak-avenue business district, but declined to reveal his associates in the project. Reports of a new bank for this section have been current for two years.

Arthur Graf, president of Granite Savings Bank, emphatically denied today the persistent report that the Granite bank would be moved to White Oak avenue and opened as a commercial institution. He said that such a plan had been considered several months ago, but had been abandoned.

High officials in local banking circles expressed the opinion today that a new bank charter would be refused on the grounds that present banking facilities are ample for present needs. Monrovia now has two commercial banks and two savings banks.

Keen business rivalry between the newer White Oak section and the original Myrtle-avenue business section has been centered for several years around reported efforts to secure a White Oak-avenue bank and has been a subject of city-wide interest. Col. Frith said that a bank inspector was expected in Monrovia this week to pass upon his application.

RADIO PUBLISHER DIES AT POMONA

WELL-KNOWN RESIDENT WAS VETERAN OF ENGLISH ARMY

[EXCLUSIVE DISPATCH]

POMONA, Jan. 11. — Jack C. Penley, 48 years of age, one of the organizers of Radio Doings, a magazine associated with the radio industry, died at his home, 623 Texas street, Pomona, early today, after an extended illness. The deceased was born in Yorkshire, Eng., on December 26, 1878, and moved to Pomona from Canada in 1913. During the Boer War Mr. Penley served in the famous Maj. Bethune's mounted infantry, afterward joining the British Medical Corps for service during the World War.

For some time after moving to California he was employed at the Los Angeles County Hospital as X-ray and nursing expert, later taking charge of the emergency hospital at Universal City. His last interest was in the organization of Radio Doings, and he was an executive in that concern until failing health forced him to cease his activities. He is survived by his widow, Mrs. Lavina B. Kirman Penley. Funeral services will be held from the Todd & Reeves chapel here at 2 p.m. Tuesday, with cremation of the body following at Pasadena. The remains will be buried in the British veterans' plot at Inglewood Cemetery.

WEDDING RING IS CAUSE OF ACCIDENT

[EXCLUSIVE DISPATCH]

ONTARIO, Jan. 11.—Wearing of a wedding ring proved disastrous today for Jacques Hunemiller, 27 years of age, when the gold circlet caught on the tooth of a buzz saw with which he was working on the Jewell ranch, Oaks avenue and Ely street, drawing his left hand into the rapidly revolving machine and severely shredding the member. Hunemiller was removed by Dr. Geoffray J. Fleming to the San Antonio Community Hospital, where it was found necessary to amputate the two middle fingers. The other two fingers were badly lacerated and the bone at the base of the thumb was reported to have been cut completely through.

Hunemiller was engaged in sawing firewood at the time of the accident.

Hints America May Dominate Rubber Supply

[LOCAL CORRESPONDENCE]

VAN NUYS, Jan. 11.—D. S. Mooney, a representative of the Firestone rubber interests of Akron, O., today was principal speaker before the Van Nuys Kiwanis Club luncheon. Mr. Mooney centered his talk around the rubber situation as now controlled by the British in the Malayan Islands, pointing out the various causes of present high prices in auto tires and all other rubber material.

Mr. Mooney stated that for the last four of five years large capitalists of the United States have been busy planting large domesticated rubber farms, and that when all plans mature America will probably control a large part of the rubber output of the world. The Firestone interests for the present are exploiting the Republic of Liberia on the west coast of Africa. It was stated that as soon as the plantations there mature that country in production may equal the output of the British in the Malay countries.

In the talk by Mr. Mooney is was intimated that the world no longer looks for rubber supply from the Amazon regions, where it first was discovered in undomesticated state.

FAIL TO AGREE ON SITE FOR SCHOOL

TRUSTEES UNABLE TO DECIDE; NOW QUESTION IS UP TO VOTERS

[EXCLUSIVE DISPATCH]

FULLERTON, Jan. 11.—Another delay in the selection of a site for the proposed Brea-Olinda high-school building occurred this morning when members of the board of trustees of the school, meeting in special session at the temporary location of the school, adjourned after a hopeless effort to agree on one of the three proposed locations. The matter will be decided by a special election which Superintendent of Schools R. P. Mitchell will be required to call in the near future, it is said.

Voting this morning was 4 to 1 for a site located part way between the two towns concerned, Trustee Shafer of Brea holding out alone for the so-called Hamilton site, which is located within the city limits of Brea itself, it is reported.

Bonds for financing the building project in the amount of $350,000 have already been voted by the district and immediately upon the selection of a site work of erecting the structure will commence, it is said.

The freshman and sophomore students of the district are at present meeting in temporary quarters in connection with the Brea grammar school and students in the two upper classes are attending the Fullerton Union High School under a temporary arrangement with that institution.

LATE IMPROVEMENTS ATTRACT THRIFTY HEN

[LOCAL CORRESPONDENCE]

INGLEWOOD, Jan. 11.—Fred E. Laxdal and Lee Hill, boyhood chums in the wilds of North Dakota, and subsequently air service officers overseas during the World War, and who later embarked in the realty profession, now have combined their savings in the building up of a new poultry colony at Lawndale, south of here.

The young men wrote to the State university at Berkeley for all the latest data on the construction of poultry houses, which they painstakingly embodied in the first unit of their new venture.

Today a hen from a neighboring hennery sauntered over to view the palatial new poultry establishment and put the seal of her approval on the modern improvements by laying an egg in one of the brand new nests.

BURGLARS BUSY

[EXCLUSIVE DISPATCH]

OXNARD, Jan. 11.—Burglars are still menacing Oxnard. Early yesterday morning they robbed Mike's Cafe on Oxnard Boulevard, carrying off the cash register and about $100 worth of cigars and tobacco. A number of garages have beenb roken into and many articles stolen from automobiles during the past few days.

BURGLAR WOUNDED BY POLICE

One of Trio of Skylight Robbers at Lankershim is Shot in Duel in Dark

[LOCAL CORRESPONDENCE]

LANKERSHIM, Jan. 11.—In a gun fight early yesterday morning between valley division police and three burglars trying to rob the Yeakel-Goss Department Store, one of the robbers escaped after being wounded. A trail of blood was found after the excitement was over. The police have clews and arrests are expected to be made by Detectives Newstetter and Platt.

At an early hour Officers Woodworth and Ruppers of the valley patrol service received a tip that burglars were endeavoring to enter the store by the skylight. They summoned Officers Ward, Phillips and Ainsworth of the Lankershim Station and, after stationing the three in front of the Yeakel-Goss building, went to the roof. Here they surprised three robbers trying to enter through the skylight. Woodworth and Ruppers opened fire and the robbers jumped and ran, leaping from the building to the roof of the Chamber of Commerce Building adjoining. As one of the men hit the roof Officer Phillips fired from the street, wounding this burglar, who climbed down into the street and ran off in the darkness, his two companions following.

Following the escape of the men detectives were placed on their trail. It is stated today that sufficient information has been obtained to later jail all three of the men.

The Yeakel-Goss store was robbed about two months ago. Robbers entered through the rear door of the place, carting off in a truck goods of various sort valued at more than $4500.

GRAND JURY BUSY

Investigate School Troubles at San Diego

[EXCLUSIVE DISPATCH]

SAN DIEGO, Jan. 11.—The new county grand jury, of which John E. Boal is foreman, began its investigation of asserted law violation in the San Diego High School today, considering evidence of violation of the State law against high-school fraternities and sororities as presented by the District Attorney's office against persons inside and outside of the high school.

A feature of the present inquiry into the recurrent activities of secret societies in the high school is the threatened indictment of adults outside of the school for their activities in organizing and maintaining societies in which the high-school students are invited to become members.

Glen O. Perkins, principal of the high school, was the first witness summoned into the grand-jury room this morning, and he remained for about an hour. He was followed by Dean Carrier, former student, now out of school, and H. T. Karns, asserted to be president of the fraternity which has caused the present investigation.

The boys suspended from school for their asserted activities in fraternities will be called before the grand jury as witnesses in the case.

WEEK-END ACCIDENTS REPORTED AT POMONA

[EXCLUSIVE DISPATCH]

POMONA, Jan. 11.—Automobile accidents reported to police headquarters today caused injuries to two persons and several cars were damaged as the result of three crashes. Those injured were H. D. Green, Los Angeles, who is asserted to have driven his car into the rear of a truck and trailer driven by D. M. Slinger of Redlands, at Holt avenue and Gibb street, and the mother-in-law of J. H. Fry, Riverside avenue, near Rialto, who suffered from bruises and shock when the car driven by Fry collided with one driven by Rex Whittemore, North San Antonio avenue, Pomona, at San Antonio and Harrison avenues.

The other crash occurred when an automobile driven by Mrs. Sarah M. Clark, 730 Lexington avenue, collided with one driven by Frederick Orr, Pomona, at First and Thomas streets. No one was injured in the latter crash.

RELIGION CAME TOO LATE

Santa Ana Judge Denies Probation to Man With Long Criminal Record

[EXCLUSIVE DISPATCH]

SANTA ANA, Jan. 11.—Religion came just too late to save Frank Lavalle from prison.

Just after he had been sentenced to Folsom today for a term of from five years to life for first-degree burglary, Lavalle, who has a long criminal record, told Superior Judge Z. B. West that since his last arrest he has accepted God.

"Liquor caused my downfall, and was responsible for each crime committed." So help me God, I'll never take another drink," he declared.

LaValle waited until his plea for probation had been denied and his sentence pronounced before announcing his religious conversion. On the strength of it he asked the court to recommend the minimum sentence for him.

"So that I'll have a chance to show you that there is really something here in my heart," he begged as he broke down and wept.

But his pleading was futile, for the judge had no power to grant his request, and little disposition to do so, he indicated as well.

"The prison board may give your plea some consideration, but I'm inclined to doubt it," Judge West told Lavalle, who was convicted of committing burglary at a house in Fullerton, the climax of a long series of criminal offenses in this State and Colorado.

"That's a hard thing for one man to have to say to another," the court added. "I feel sorry for you, Lavalle. I feel more sorry for that babe of yours out there in the courtroom and your wife; but I'm not responsible. I can't help your plight."

Lavalle was found guilty of entering a residence occupied by Miss Laura Collins in Fullerton while the girl was alone in the house. At his preliminary hearing Lavalle sought to make the defense that the girl had invited him into the house and hinted at love making. At his trial, however, when he had an attorney to defend him, this line of defense was abandoned.

Mother Calls Upon Courts of Two States

[EXCLUSIVE DISPATCH]

SANTA ANA, Jan. 11.—The courts of both California and Indiana have been called upon to decide whether Glenn M. Tindall, Jr., young son of Glenn M. Tindall and Louise Rapp Tindall, shall live with his father in Indiana or with his mother in California.

First, the father, having separated from the mother, took the child with him to Indiana, his present place of residence. Mrs. Tindall followed from Santa Ana and carried her fight for possession of the child into the courts of Shelby county, Indiana. The court there gave her temporary custody, and, according to her husband, ordered her not to remove the child from the State until the question of custody had been permanently settled.

Mrs. Tindall returned to Santa Ana and in an action for custody filed in Superior Court here, is seeking to make certain her hold upon her son. Tindall followed her from Indiana to continue his own fight for custody. The case came before Superior Judge R. Y. Williams for trial today.

MAY SELL FAIR GROUND

Directors Offer Site Debt Free to Supervisors

[EXCLUSIVE DISPATCH]

BAKERSFIELD, Jan. 11.—Clear of all incumbrances, the North Chester avenue fair grounds site was offered for sale to the Board of Supervisors today for $100,000 by Angus Crites, as director of the fair association and as a representative of the stockholders owning the property.

Mr. Crites explained that the stockholders owning the fair grounds have an investment representing approximately $82,000. With Paul Derkum's race track franchise calling for $18,000, this brings the purchase price up to the even $100,000. In making the offer the speaker stated that there were approximately 2800 shares of stock held by owners of the site.

CATTLE MEN CONDUCT EXTENSIVE BUSINESS

[EXCLUSIVE DISPATCH]

BAKERSFIELD, Jan. 11.—More than 734,000 cattle have been marketed through the co-operative marketing branch of the California Cattlemen's Association during the last nine months, the plan has been in effect, according to P. A. Klipstein, president of the Kern County Cattlemen's Association, who returned from San Francisco where he attended a meeting of the executive and finance committee and a directors' meeting Saturday.

There are 1,100,000 cattle signed with the association at the present time, Mr. Klipstein stated, 700,000 of which are in California, the other 400,000 are distributed in the following States: Arizona, 220,000; Nevada, 150,000, and Oregon, 30,000.

TO MAKE RAIN ON COMMISSION BASIS

[EXCLUSIVE DISPATCH]

HANORD, Jan. 11.—"Rain-Maker" Hatfield has entered into his third annual contract to "woo moisture from the clouds," as he terms it, for the wheat farmers on the vast Tulare Lake area in the southern part of Kings county and on the large expanse of cattle and sheep pasture on the west-side plains of Fresno and Kings county. Conditions are different from the previous contract in that, while before he was to receive $2000 an inch for rain produced, this year he will become directly interested in crop production, as his entire pay is to be the crop off 800 acres of first-class wheat land near the center of the Tulare Lake bed.

PLENTY OF MONEY IN GOLDEN STATE

By a "Times" Staff Correspondent

PASADENA, Jan. 11.—The average income of residents of California is more than twice that of the rest of the United States, declared Herman A. Nater today in addressing the Pasadena Advertising Club, also asserting that there are three and one-third persons in the State to every automobile. The advertisers' chief audience, he said, is the great class known as "the common people."

Grief-Stricken Father Loses Control of Car

[EXCLUSIVE DISPATCH]

TAFT, Jan. 11.—The 4-year-old son of Mr. and Mrs. Ora Flens of Taft, was instantly killed last night when a shotgun was accidentally discharged, sending a charge of buckshot through the lad's throat and out the top of his head while he and his 6-year-old brother were returning from a duck-hunting trip to Buena Vista Lake with their father.

Unsatisfied in its quest for victims, death narrowly missed the father and other son when their machine struck an embankment and overturned, hurling the father and son and body of the dead boy from the car while the grief-stricken man was rushing toward home.

According to a report of the accident, Mr. Flenz had finished hunting and had placed his two sons and his shotgun in the rear seat of his machine. While driving to Taft, which is about twelve miles northwest of the lake, the gun discharged, the heavy charge of shot passing through the head and throat of the younger lad.

Although both father and son were bruised when they were hurled from the overturned machine, both escaped serious injury and were forced to wait by the road until a passing motorist took them to Taft with their accident victim, according to the report.

LEAGUE CONCLUDES WINTER INSTITUTE

By a "Times" Staff Correspondent

SANTA MONICA, Jan. 11.—Concluding its third annual Midwinter Institute at Pacific Palisades, the members of the Epworth League, Los Angeles district, have left tent dormitories and "The Lodge" for their homes. Young people from many Southern California cities attended the institute, which was under the management of Dr. B. Dudley Snudden of Hollywood, a dean, and Rees Hergesheimer.

"The Christian Youth Movement," theme of this year's institute, was the subject of an address by Dr. Bruce Baxter of the University of Southern California. Other speakers on the institute program included Dr. W. L. Y. Davis, Dr. John G. Hill, Rev. W. A. Reynolds, Dr. G. Bromley and A. Ray Moore. Speaking was interspersed with numbers on an exceptionally fine musical program.

MRS. BUSCH HERE

St. Louis Woman Arrives for Stay at Pasadena Home

By a "Times" Staff Correspondent

PASADENA, Jan. 11. — Mrs. Lily Busch of St. Louis, owner of the famous Busch Gardens here, arrived in the city today for the winter, accompanied from St. Louis by Mr. and Mrs. Theodore Conrades of that city, who will be her house guests.

Mrs. Busch was enthusiastic in expressing her pleasure at being in California again, and is looking forward to a delightful winter. The gardens, which constitute one of the show places of the Crown City to which visitors are invariably taken, will be operated as in the past, she stated. The small admission fees charged go to a fund administered by the American Legion for the relief of disabled war veterans.

EXPLOSION DISTURBS FAMILY OF PREACHER

By a "Times" Staff Correspondent

PASADENA, Jan. 11.—Subterranean unheavals marred the early-morning peace of the parsonage of the West Washington-street Methodist Church today, when, at 7:30, the gas furnace in the basement of the house exploded with a roar which startled residents for blocks around, and caused damage estimated at $500.

Dr. Charles B. Dalton, pastor of the church, and members of the family were in the house at the time, but were unhurt. He is at a loss to explain the untimely fireworks.

HOLD JOINT SESSION

[EXCLUSIVE DISPATCH]

SANTA ANA, Jan. 11.—The Eastern Star lodges of Santa Ana, Anaheim and Huntington Beach will hold a joint meeting at the Santa Ana Masonic Temple the evening of the 18th inst., on the occasion of the visit to this city of Grand Worthy Matron Cora Spring Holland of Los Angeles, and Grand Worthy Patron Waldo Postel of San Francisco.

The chapters will combine in filling the lodge chairs for the initiatory work that evening.

OLD OFFENDER AGAIN IN JAIL

Los Angeles Gangster Faces Murder Charge

Eyewitnesses Tell Story of Brutal Murder

Takes Man's Life in Quarrel Over Ten Dollars

[EXCLUSIVE DISPATCH]

BAKERSFIELD, Jan. 11.—Climaxing a colorful career of crime, Alex Carson, known as "the Los Angeles Wolf," shot and killed Daniel Inlowe, colored cotton picker, in a bunkhouse on the Barlow ranch at Arvin Sunday, according to the Sheriff's office.

"The Wolf," asserted Los Angeles gangster, was captured shortly after the brutal slaying and is held in solitary confinement in the County Jail, formally charged with murder.

According to Deputy Sheriff Phil Fickert, who conducted the investigation, Carson discharged both barrels of a shotgun into Inlowe's head as the victim sat on his bunk. Two small children, Johnny Luther and Jenny Luther and Young Bird, a cotton picker, were in the bunkhouse at the time of the shooting, authorities stated. The witnesses asserted that Carson, armed with a shotgun, awakened Inlowe, charging him with having stolen $10 from his pockets during the night. Inlowe sat up in the bunk and denied that he had stolen the money and Carson threatened to "blow his head off" if he did not produce the missing $10, the witnesses asserted.

Sensing trouble, little Johnny Luther is said to have pleaded with his sister to run away. The little girl refused, however, and both tots witnessed the climax of the quarrel.

Inlowe started to put on his clothing and was in the act of putting on his shoes when Carson fired a final warning: "Give me that money or I'll blow your head off," he is said to have threatened.

Then he leveled the weapon and there was a deafening report, witnesses testified. Carson stood with the smoking gun in his hand and Inlowe lay in a pool of blood on the bunk. Carson then forced the small Luther boy to take him in his father's machine to the home of a friend, where he borrowed some money. Then the boy was forced to drive Carson to his own home, where the killer secured a sack of provisions. At a spot near Weed Patch, Carson left the machine and disappeared in a cotton patch.

Deputy Sheriff Phil Fickert, Traffic Captain W. E. Snell and Traffic Officer H. H. P. Clarke trailed Carson from the roadside to a ditch in the center of the field. After a long search the tracks led to a tunnel leading from the bank of the ditch. The officers investigated and found Carson burrowed in the narrow passage.

SOON TO START WORK

Pasadena Directors to Award City Hall Contract

By a "Times" Staff Correspondent

PASADENA, Jan. 11.—Final awards of contracts on Pasadena's new $1,000,000 City Hall are expected to be made by the Board of City Directors at its regular meeting tomorrow, with the start of actual construction work to take place within a few days. Reports from the City Hall indicate that the low bids are well within the city's budget, and that the ornamental tower, subject of considerable debate among the Directors, will be constructed.

John Bakewell, Jr., of San Francisco, senior member of the firm of Bakewell & Brown, architects, who prepared the plans of the City Hall, arrived in Pasadena today to confer with City Manager Orbison and M. A. Bodkin, who is assisting him with the City Hall plans.

DISABLED VETERANS ORGANIZE AT HANFORD

[EXCLUSIVE DISPATCH]

HANFORD, Jan. 11.—A Kings county chapter of Disabled American Veterans of the World War will be organized in this city as a result of attendance by several of the local veterans at the annual banquet and installation of the Fresno's D.A.V. last Friday night at which Jack Queen, manager of the San Francisco office of the United States Veterans' Bureau, was present through the efforts of the Fresno chapter. Starting this week a representative of the bureau out of the San Francisco office will be in Hanford each month to take up compensation insurance and vocational training matters with World War veterans and their dependents.

VENERABLE MINISTER CALLED TO REWARD

[EXCLUSIVE DISPATCH]

REDLANDS, Jan. 11.—Miss Grace Hall of Alvarado street received a telegram today telling of the death of the Rev. John C. Hall, at the home of his daughter, Mrs. Frank Needham, in Santa Fe, N. M., where the body will be buried. He had not been ill but passed away in his sleep.

Rev. Hall lived in Redlands for several years and was the assistant pastor of the Presbyterian Church here. While in Redlands he celebrated his fiftieth anniversary in the ministry. He is survived only by his daughter. He was 85 years old.

TROUBLES MULTIPLY

[LOCAL CORRESPONDENCE]

HUNTINGTON PARK, Jan. 11.—Curtiss Kirby, one of the employees of the City Water Department received a letter a few days ago to the effect that his mother, Mrs. Andrew Kirby, is very ill at her home in Red Rock, Okla., and Saturday a message was received to the effect that his father had been thrown from a horse in that city and died during the day as a result of the injuries.

WANT-AD INDEX

	Page
LOST AND FOUND	14
NOTICES OF SPECIAL INTEREST	14
SPECIAL NOTICES—Miscellaneous	14
PERSONALS—Business	14
BUSINESS ANNOUNCEMENTS	14
EDUCATIONAL	14
CONTRACTORS AND BUILDERS	14
WANTED—Help, Male	14
WANTED—Help, Female	14—15
WANTED—Help, Male and Female	15
WANTED—Agents and Canvassers	15
EMPLOYMENT AGENCIES	15
WANTED—Situations, Male	15
WANTED—Situations, Female	15
WANTED—Situations, Male, Female	15
WANTED—To Rent	15
TO LET—Rooms	15—16
TO LET—Rooms and Board	16
TO LET—Housekeeping Rooms	16
TO LET—Apartments	16
TO LET—Flats	16
TO LET—Houses, Furnished	16
TO LET—Bungalows in Courts	16
TO LET—Houses, Unfurnished	16—17
TO LET—Country, Suburban Homes	17
TO LET—Beach Property	17
TO LET—Stores, Offices, Etc.	17
TO LET—Flats, Apartments, Houses, With Furniture and Lease For Sale.	17
FURNITURE	17
MUSICAL INSTRUMENTS	17
RADIO, WIRELESS APPARATUS	17
MACHINERY	17
FOR SALE—Miscellaneous	17
BOATS, YACHTS, ETC.	17
AIRPLANES AND AERONAUTICS	17
WANTED—Miscellaneous	17
SWAPS—All Sorts	17
AUTOMOBILES—Miscellaneous	17—18
MOTORCYCLES AND BICYCLES	18
TRACTORS, FARM IMPLEMENTS	18
HORSES, MULES, CATTLE, ETC.	18
POULTRY AND SUPPLIES	18
PETS AND SUPPLIES	18
HOUSES—For Sale	18—19
HOLLYWOOD—Miscellaneous	19
BEVERLY HILLS—Miscellaneous	19
GLENDALE—Miscellaneous	19
PASADENA—Miscellaneous	19
ALHAMBRA—Miscellaneous	19
SOUTH PASADENA—Miscellaneous	19
EAGLE ROCK—Miscellaneous	19
HIGHLAND PARK—Miscellaneous	19
SANTA MONICA—Miscellaneous	19
CITY LOTS—For Sale	19
APARTMENT, FLAT PROPERTY	19
BUSINESS PROPERTY	19—20
INDUSTRIAL PROPERTY	20
INCOME PROPERTY	20
SUBURBAN PROPERTY	20
COUNTRY PROPERTY	20

LOST, FOUND, STRAYED—And Stolen

DOG stolen, party who took brindle Boston bull wearing blanket, into touring car Monday morning on 39th Pl. near Normandie, is known. No action taken if dog is returned promptly. 1257½ W. 39TH PL.

DOG found, police, downtown, considerable black on back. Very thin. Ownership can be proven by describing collar. UN. 6804.

DOG found, Jan. 7, small wire-hair Fox Terrier, studded harness, nr. 10th & Norton. 767419.

DOG lost, male, Airedale, 1 yr. old, long tail, scar under right eye. 591-990.

DOG lost, German Police, Friday, scar between eyes, liberal rew. GR. 5206

EARRING lost, green jade, last Wed. Reward. 52274.

FUR—Fox, left on W car about 8:30 a.m., Mon. Jan. 11, by lady who left car at 5th & Spring. Call TR. 8821. Reward.

KEYS lost at Winston & San Pedro sts. Return to rm. 201, 443 S. SAN PEDRO ST.

KITTEN lost, half grown yellow Persian, lib. rew. E. Holly. 592407.

PUPPY lost near Pico & Rimpau. White Spitz. Reward. EM. 9873.

PURSE lost. Black leather, at Cahuenga and Yucca, containing money and keys. Reward. MRS. W. A. NICKELL, 2011 Pinehurst Road. GR. 4931.

PURSE lost Jan. 8, pocket book containing 2 bank books, name Mary Craft, $100 cash. Ret. to either bank and receive $25 reward.

PURSE lost Fri. night. Purple. Reward. Call WILKINS. DU. 8710.

RING lost around U.C.S.B. or Fairfax School, small finger ring, sapphire set with small diamonds. Reward. Box 1102, SAN PEDRO.

RING lost. Gold nugget with diamond. $50 reward. DU. 3600. Rm. 416.

SAXOPHONE, Buscher, lost on V car Wed. a.m. Suit. reward. DU. 7018.

WATCH—Wrist watch lost, plain gold Elgin engraved bracelet, Sat., about noon, on street car bet. 12th & 5th sts. or on street between 5th st. & Robinson's. Reward. Ph. GA. 3576.

BLACK seal overnight suit case, lost between Manhattan Beach & Santa Monica, marked B. F. A., containing wearing apparel, etc. Glendale 3346-W. Reward.

SPECIAL NOTICES—Miscellaneous

Sanatoriums, Hospitals, Etc.

HOLLYWOOD REST FOR CONVALESCENTS
Patients given prof. care by cheerful, thoughtful and kind nurse. MISS MAE DAVIS, 7276 Fountain ave. GRanite 4679.

CHRONIC diseases, general run down condition, nervousness, neuritis, etc. quickly relieved. Proper care, diet & treatment will overcome your trouble. Address Hiram Cox, 135 N. Jackson st., GLENDALE, CALIF.

GRADUATE NURSE WILL GIVE CONVALESCENT OR NERVOUS CASES THE BEST OF CARE AND ATTENTION IN HER OWN HOME. SPECIAL RATES. 592760.

THE Earl Sanatorium. Patients desiring a good comfortable home, sunny room, excellent food, kindness and best of treatment, paralysis a specialty. Rates reas. DE. 0547.

1000 FT. el. Ideal loc. Nervousness, asthma, hydrotherapy, diet, sun bath, massage, prof. care. 976 Pine Grove ave. GA. 8550. DU. 2350.

ELYSIAN MATERNITY HOME. 1227 Elysian Park av. WA. 0260. Quiet, restful, personal care, very low rates

NICE refined home for invalids, Hollywood. With trained nurse. Phone GL. 6261.

L. A. SANATORIUM, ac. & cr. disorders, hydro. elect. mass., diet. Btle. Cr. meth. 726 E. Adams HU. 7753.

EVENTIDE home comforts comb. with phy. & nurses' care. Select diet. GA. 3275.

HOMELIKE sanitarium, milk diet, convalescent chronic cases. WE. 2502

[illegible] MATERNITY HOSPITAL, 10 days hospital care, $35. AN. 5633.

TUJUNGA Rest Home, high & dry convalescents. SUNLAND 563.

EDGEWARE REST HOME, 929 E. EDGEWARE ROAD. DR. 8803.

Society Meetings

STRANGERS' SOCIAL CLUB
Meets every Tues., Thurs. and Saturday at Music-Art Hall, 233 S. Broadway, 7 to 11:30. Cards, games, modern and old-time dancing. Come, get acquainted.

GET-ACQUAINTED SOCIETY, 717 E. 9th. Sun. lectures, 2 p.m. All Welcome. Socials Tues., Fri. nights. Games, programs, dancing, 7 till 11.

BUSINESS ANNOUNCEM'TS—Miscellaneous

Patents and Patent Attorneys

PACIFIC ENGINEERING & MACHINE CO.
MECHANICAL ENGINEERS
DRAFTSMEN, DESIGNERS
MACHINISTS
Special machinery dress tools, custom and contract work.
810 E. 10TH ST.
VAndike 5467.

HAZARD & MILLER—H. MILLER former member Examining Corps U. S. Patent Office. Library containing record of all U. S. patents open to public, booklet free. 506 CENTRAL BLDG., 6th & Main.

F. E. MAYNARD, 20 yrs. experience. Patents, Trademarks, Copyrights. Reasonable Fees. 704 S. SPRING.

Insurance

WE adjust fire losses for the people. Our serv. valuable. H. M. Farrar, 725 Rives-Strong Bldg. VA. 5511.

Manicuring, Chiropody Scalp Treatment

J. L. MENDEZ, first-class manicure. 4801 MASCOT AVE. 787562.

EDUCATIONAL — SCHOOL, College, Private Instructions

NIGHT SCHOOL
AUTOMOBILE—ELECTRICAL and RADIO
Largest practical training school in the world. Shop work every Monday and Thursday evening, 7 p.m. (Also every week day.) VISITORS ALWAYS WELCOME. We train you quickly for big pay job in any branch of automobile or electrical work you want. Many jobs open right now in all branches of the business. ANY MAN can easily qualify. CALL OR WRITE FOR FREE INFORMATION. State which catalog wanted.
NATIONAL AUTOMOTIVE ELECTRICAL SCHOOL.
4008 S. Figueroa.

LOS ANGELES COACHING SCHOOL, high & grade. Day & night. Enter any time. 1609 W. 9th st. DU. 1416.

LESSONS IN SPANISH or English given by high-school instructor. Call AN. 9483 or DR. 7645.

TUTORING, all grade subjects. Exp. tchr. Calif. cert. 593020.

CONTRACTORS—And Builders

Cement Work

FOUNDATION, driveways, steps, pools, courts, rat proofing, repairs, quality always. F. P. R. CEMENT CONTR. CO. GLad. 3902.

CEMENT contractor, first class, no job too large or small. HU. 9061-W

CEMENT work, 1st class wkmnship. Guar. Est. free. Haglund. EM. 8268

CEMENT work, all kinds, free estimating. Prices right. DE. 4539.

Roofing—New and Old

WE fix roofs, guarantee not to leak, any size, anywhere, also gen. carp. wk. Work guaranteed. DE. 2731.

ROOFS repaired, painted. Scott the Roofer. 1386 Maple. WEstmore 4673

Bids Wanted

CONTRACTORS & SUBCONTRACTORS to figure on apts. and brick bldgs., bungs, etc. CAL. STATE ASSN. CONT. & BLDRS. 208-6 Cham. Com. Bldg., TR. 8077.

QUOTE on 200 to 300 ft. 4-inch I.D. standard 10-thread pipe. Slotted 60 mesh, F.O.B. cars. EDWARD PAYETTE, Watsonville, Calif.

Cesspool Cleaning, Septic Tanks

AUTOMATIC CESSPOOL
Cesspool drained to last, work guaranteed 3 years. Ph. TH. 2449.

CALIFORNIA CESSPOOL CLEANING CO. DR. 1512. Underground drainage

ACME Cesspool Co. pumping & construction. DRexel 3158. DU. 3439.

EMPLOYMENT

WANTED—HELP—Male

ADVERTISEMENTS under this heading are restricted to those offering bonafide positions without any investment required. Positions requiring an investment will be found under the heading: "Investment Required." Educational ads will be found under the headings: "Educational—School, College, Private Instructions." "Business Training Courses and To Learn Trades."

Miscellaneous

WANTED—HELP—Male

Store and Office

STENOGRAPHERS
Secy., mach., fdy. or similar exp., $150; secy., some bkpg., valley, $125-150; steno., Spanish-English, $125; oil co., $125-$135.
ACCOUNTANTS, AGES 25-35
C.P.A. seniors, $175-$200; semi-seniors, $150-$175; acct.-auditor, mdse., $200-$275; income tax, perm., $165; bkpr., full charge, auto, $125-$135; full chge., $150; statistical, bank, $125; full chge., married, tech. ed. acctg., $150-$200; steno., exp., $150; security house, $150-$175.
SALES, auto agcy. valley ....Open
ASST. SALES & PROMOTION MAN, whole. and retail, mdse., hdw. $200
FLOORMEN, married, store ..Open
BURROUGHS BKPR. ....$100-$125
SALES, retail clothing ......Open
YOUNG MEN, H. S. grad. $75-80
BOYS, general office ....$60-$65
BOOKKEEPER, temp., etc. ..$108
LEDGER clk., Burr Mach. $100-$110
Organization Bldrs. Emp. Agcy., 400 Central Bldg. 6th & Main Sts.

SENIOR ACCTANT. $200
BURR. BKPR. near-by bk. $100
STENO.-BKPR., downtown $100
STENO., EDIPHONE OPR. $125
COST ACCTANT., oil $150
STENO.-BKPR., Mexico $150
BKPR., AUD. 26-35 ....$175
PACIFIC AUDIT & SYSTEM CO., 822 Story Bldg. (Agcy.) 6th-Bdwy.

ACCOUNTANTS, only those having qualified as seniors in public accounting, with income tax knowledge considered. State age, experience, references, etc. in first letter. Address M, box 493, TIMES OFFICE

CERTIFIED public accountant for technical and professional organization, unusual opportunity for the future to the right man. Address V, box 3, TIMES OFFICE.

PERMANENT position on staff of public accountants; for qualified senior accountant with thorough knowledge of income tax procedure. Phone TRinity 5539 for appointment or call 626 W. M. GARLAND BLDG.

WANTED—A-1 clerk, rapid and accurate with figures. Legible hand. Large corporation has vacancy in Pasadena plant for a hustler. Address T, box 254, TIMES OFFICE.

CASHIER, cash register exp. $100 mo. SUMMERS & SUMMERS (Agcy.) 216 Consolidated Bldg. 617 S. Hill.

CLERK, mail dept. 20-21, H.S. grad. [illegible]

WANTED—HELP—Male

Salesmen and Solicitors

CASH IN CASH IN
AUTOMOBILE
SALESMAN
CAN EARN
$500 TO $1000
WE TEACH YOU HOW
FREE
We have places for good men in our own sales departments. The second class is now enrolling for our courses in salesmanship, service and credits. We have given good paying positions to many of the students who graduated from the first class. Thirty-nine of our salesmen have been promoted to executive positions in the past nine months. Limited amount of your time required two evenings a week.
ENROLL NOW
TUITION FREE
EARN WHILE YOU LEARN
APPLY TO
MR. WALLER, MR. FLOREN
MR. FITE
STAR MOTOR CAR COMPANY
WASHINGTON AT FIGUEROA

PERMANENT CONNECTION

We are a fully financed corporation plus 14 years experience in building a national business.

This is neither experiment nor promotion. We are offering an opportunity to participate in a business which for safety and large profits is in a class by itself.

WANTED—HELP—Male

Salesmen and Solicitors

MEN
Do you want to make money?
Do you want to make it quick?
Do you want to make it easily?
You can walk up to the cashier every Wednesday morning and draw a check of from $200 to $1000 every week! ! !
It's being done every week in our office and by men who never sold our line before.
No experience necessary. We give you all the direction, sales help and general co-operation. This is not a stock, bond or real estate proposition, but if you have had experience in any of these you will make ten times as much money on this.
Come in any morning for fifteen minutes and you will be convinced.
404 FINANCIAL CENTER BLDG.

A MESSAGE TO
Three experienced subdivision salesmen with cars. If you were ever in big money and want to be again, come in and see me. Our Beautiful View Lots 30 minutes from Broadway are only $1000. Our original co-operative plan has no selling resistance. Selling records are being broken. See MR. LAMB at 301 Hillstreet Theater Bldg.

THREE MORE SALESMEN WANTED
Those having real estate syndicate experience particularly desired. Not stock selling, but experienced stock salesmen call it the most at- [illegible]

WANTED—HELP— Female

Saleswomen and Solicitors

SPECIAL OFFER

NOW ADVERTISING

TO ALL HOUSEKEEPERS

NEW HOUSEHOLD ARTICLE for LIFTING or SHAKING clothes or rinsing in and out of HOT WATER, BOILER WASHING MACHINE or LAUNDRY TRAY or FEEDING RINGER

Fine where there are small babies

CUT OUT THIS AD

Ask your nearest store to send for one or PHONE 78512

Factory will deliver to you

MAILING ADDRESS

2948 Van Buren Place

PRICE 50c while advertising

TERRITORY OPEN FOR AGENTS

GOOD SOLICITORS WANTED

SALESLADIES

Profitable permanent pleasant work with a large national organization selling the new CORSETWIN, not a corset, wrap around, or rubber garment. Weighs but 14 ounces, yet positively supports and controls the figure. Corrects enlarged abdomen, diaghram and fleshy form conditions. An entirely new patented garment (no competition.) SOLD ONLY through our salespeople. Active cooperation and sales help given by

WANTED—HELP— Female

Household and Domestic

AN unmarried man, living on a ranch in Arizona, wishes a housekeeper. Must be a person of intelligence and education. No objection to two persons. Permanent position. Write, giving details as to age, health, qualifications, and so on. Address N. box 287, TIMES OFFICE.

PROTESTANT girl, general housework. Small duplex, assist with cooking, laundry, with electric machine. 2 adults & infant. $50 per month. 1051 S. CITRUS AVE., Wilshire bus.

WANTED—White girl, between 25 & 35 for cooking and downstairs work. Must be good cook and have good local references. 427 S. MANHATTAN PL. WA. 2579.

MIDDLE-aged American woman for plain cooking, kitchen work, for 3 adults, no laundry or housework, in exchange for room, board & $30 month. HO. 1860.

REFINED young lady not over 25, to act as mother's helper. Very light housework. Assist with care of child 7 years old. Good airy room. 116 S. WILTON DR.

WANTED—Refined white girl, ages 20-40, of children, mother's helper, good home, wages $30 mo. Phone Mon., HE. 0723.

WANTED—Reliable middle aged white woman care for 2 children 1 yr. & 2½ yrs. Local references req. Call mornings only. 768316.

MIDDLE-aged child's nurse to care for 2 babies, ages 20 mo. & 6 wks. Local references required. Ph. WA. 1183, between 10:30 & 11:30 only.

WHITE woman about 35, general housework, 6-rm. flat, 2 adults. $45 mo. Splendid room & bath. DR. 7383 mornings; references required.

WANTED—Young white woman, general housework & children's washing. ½ day by week. HO. 5946. 6036 ROSEWOOD AVE. S car.

Hotel, Restaurant and Club

FIRST-class waitresses wanted. Apply 29 E. VALLEY BLVD., Alhambra.

WANTED—Waitress at 319 EAST 5TH ST.

Professions and Vocations

NURSES, grads., and undergrads., hosp., duty, at once. 930½ Sunset. ...

WANTED—SITUATIONS— Male

Store and Office

A-1 BOOKKEEPER & office man, wishes connection where future is unlimited, more important than salary. Can make investment, will consider taking care of several sets of books in spare time. SMITH, 6334 SUNSET BLVD.

OFFICE man, 15 years local constn., mfg. and financial work desires change about Feb. 1st. Experienced in auditing, accounting, purchasing and office management. A-1 references. Address S, box 415, TIMES BRANCH.

GERMAN, middle aged, exp. bookkeeper and office man, speaks Spanish, some English, 3 years in Mexico, city manager of large warehouse office, desires position. What have you? Phone 582777.

WANTED—Position by warehouse superintendent familiar with receiving, shipping, invoicing stock records, perpetual inventories. 18 years with former employer. Address E. box 373, TIMES BRANCH.

CAPABLE college man 27, 5 yrs. clerical, secretarial, gen. office exp. Wants job with future. Excellent L.A. refs. Good appearance. Questions invited. Address T. box 19, TIMES OFFICE.

BOOK-KEEPER and accountant, books kept, systems installed, financial statements prepared; special attention given books of small firms. GA. 4939.

BOOK-KEEPER, acct., full charge, income tax matters, open for past time or permanent. BEYER, 6336 La Mirada, Hollywood. GL. 2022.

YOUNG man, 28, experienced bookkeeper and general office clerk, desires permanent position with chance for advancement. BEacon 6656.

A-1 bkpr.-steno., correspondent wants position. 10 years' exp. 3 in L. A. Address N, box 247, TIMES OFFICE.

YOUNG man, 23, clerk, typist, office experience. WYCKOFF, ME. 1770.

STENO.-secy., Cal., legal & general office. Phone Advertiser TR. 7391.

LIC. elevator man or watchman. 1118 S. BERENDO. DRexel 2769.

BOOK-keeper, office manager, experienced. Allen. 942 Potter Park ave.

CAP. bk-kp., penman & typist, mod. sal. Loc. ref. ME. 5548, Apt. 101.

Salesmen and Solicitors

TWO highly successful sales executives ...

WANTED—SITUATIONS— Male

Farm and Garden

EXP. all-around Calif. gdnr. 45c hr. $3.50 day. $20 wk. $75 mo. Refs. AT. 0696.

House Servants, Caretakers

MID-aged man, work in restaurant, rmng. hse. or night watchman. Small wages. Jim Magee. 230 E. 2nd st.

JAPANESE, experienced valet, wishes position, family or club, first class cook. Phone ANgelus 2369.

JAPANESE wants pos., good, experienced priv. fam. gardener and housework. BEacon 1391, Call 8-10a.m.

JAPANESE boy, work family or store from 1 p.m. Call eves. HARRY, GL. 3512.

MAN wants janitor, night watchman, furnish bond, best refs. Address T. box 258, TIMES OFFICE.

FIRST-CLASS Japanese cook, nice family, out city, best ref. Address V, box 251, TIMES OFFICE.

EXPERIENCED colored, seeks position janitor or porter, work to please. Ph. HU. 5948-J.

JAPANESE, first-class cook, pastry. 103 N. LOS ANGELES ST. 527659. Room 423.

EXP. man wants apt. house work or will consider anything. AT. 6279.

A-1 COL. cook wants ckg. & hswk. in priv. family. Refs. AT. 5776.

A-1 COOK, chauf., wants pos. in priv. fam. or bchlor's. apt. Ref. AT. 6209

JAPANESE young man wants hswk. or gardening. VA. 7657.

FILIPINO schoolboy wants work. Can do cooking. Address T. box 232 TIMES OFFICE.

FIRST-class porter or janitor. Best ref. Ph. HUmbolt 0744-W.

CHINESE cook to private family. 446 N. Los Angeles. VA. 8848. Nong.

CHINESE cook wants job in private family or hotel. TUcker 7666.

EXP. janitor, good ref. Good worker. Phone AX. 4566.

JANITOR or dishwashing at night. Exp. col. man. AX. 4917.

MAN (col.) wants porter or janitor work. City refs. HU. 4082-J.

Painting, Decorating and Carpentering

FRED F. NORDMANN & SON, painting, paperhanging, tinting & roofing. Reasonable. Estimates free. VE. 0806.

$5 WILL PAPER, PAINT OR TINT ROOM. MATERIAL INCL. WORK GUAR. DR. 4946 OR DR. 4738.

CARPENTRY, alterations & repair a specialty. Rat proofing done. Price reasonable. W. THOMSON, VE. 8827

TINTING, paper hanging, painting; ...

WANTED—SITUATIONS— Female

Store and Office

A-1 BOOKKEEPER, OFFICE MGR., EXECUTIVE ABILITY, CAN HANDLE LARGE RESPONSIBILITIES, 6 YRS. WITH ONE FIRM. EMPLOYED WITH FIRM MOVING AWAY. AVAILABLE NOW. 581181.

REL. neat young lady univ. education wishes steady pos. Receptionist, light office wk. or theater ticket selling. DR. 7955.

YOUNG lady desires position in rental dept. of reliable real estate firm or as receptionist in doctor's office. Can do typing. WH. 2813.

SEC. steno., varied exp., excellent ref. Wishes difficult position where resourcefulness, initiative and loyalty will be appreciated. BE. 4518.

CORP. auditor, 29 yrs. A-1 exec. Correspondence, wishes first class opening, preferably financial. R. E. Construction Co., DU. 4515. Apt. 215.

STENO. typist desires part time office work mornings or afternoons. $6 to $8 per week. TU. 6170.

EXPERT BOOK-KEEPER, TYPIST, 7 YRS.' EXPERIENCE. LOCAL REFS. PH. AX. 7907.

A1 BOOK-KEEPER, 7 yrs.' experience, good collector, manage office. References. DR. 3493.

CAPABLE bookkeeper stenographer, 8 yrs. exp. escrow, banking & construction. AX. 9933.

WANTED, positions for efficient members. Free to employer & employee. Bus. Women's Club. VAn. 3123.

EXPERIENCED switchboard operator, wants evening work, can also do typing. Call 599666 after 6 p.m.

LEGAL STENOGRAPHER, 10 YRS. EXP. ADDRESS N. BOX 244, TIMES OFFICE.

WANT part-time employment by efficient sec.-steno., with executive ability. WA. 5574.

LADY exp. in grocery bus., wishes position. Ref. 1717½ TEMPLE ST. DU. 0438.

A1 ARTIST, landscape, furn., lamp shades, scarfs painted, sketching lessons given. Etc. 55243.

STENO. and tel. operator, $2, competent and attentive to duty. BE. 4632

STENO., assist. bookkeeper, exp. Neat accurate, willing. $25. 591611.

CAP. bkpr., penman & typist, mod. sal. Loc. ref. ME. 5548. Apt. 101.

BKPRS. steno. dictophone, 10 yrs. various exp. Ph. Sun. & eve. GA 1024

STENOGRAPHER, young, capable & willing. Moderate salary. TU. 4095.

CAPABLE steno., student will assist office ½ days. $6 week. TU. 2161.

TYPING, copy work, MSS. rewritten; envelopes addressed, etc. 55243.

YOUNG girl desires position book- ...

WANTED—SITUATIONS— Female

Housekeepers, Domestics, Cooks

HOUSEKEEPER, companion or nurse to invalid, hospital trained, thoroughly experienced, reliable widow, no incumbrances, refined, excellent references. Please address with full particulars, MRS. BERTHA NELSON, 636 Hurlingham avenue, San Mateo, Calif.

LADY, 30, refined, speaks French, Russian, German, English. Can take care children. Cook. State salary. Address S, box 379, TIMES BRANCH.

REFINED woman will do any kind of work, except cooking, pleasant home, part time, furnish own supplies, homes; reasonable wages. Address T, box 248, TIMES OFFICE.

YOUNG Creole woman, A-1 nurse. Full charge infant or 2 small children. Gen. work. $85 to $100 mo. PH. 763-573.

ANY resp. family wishing the services of neat, bright girl, age 15, where she can attend school and receive $15 a month, call DE. 7627.

CAPABLE, refined, experienced woman full charge nice motherless home or business people. Best references. PHONE 581-113.

POS. as companion housekeeper, governess, also drive car, by a refined Southern woman 35. Healthy and agreeable. VE. 9629.

COMPETENT white maid wants work in American home. Good reference. Prefer large home. Address T. box 243, TIMES OFFICE.

QUIET widow, well educated as governess or companion, good health, familiar with travel. Local references. Phone TRinity 4435. Rm. 709.

EXPERIENCED colored girl wishes position private family; city ref. $75 mo. HU. 0826-J.

RELIABLE col girl will assist with hswk. and children, no cooking, stay on place. HUm. 7427-J.

COL. girl, 1 or ½ day. Home nights. B. A. EMP. AGY. TU. 4432.

COL. wom., exp. cook, wants cook., some hswk. $75 to $85. AT. 5815.

WOMAN wants housework, $40 mo. Address V, box 175, TIMES OFFICE

EXP. col. girl wants ½ day work, any kind. $10 wk. Car fare. HU. 5090-J

EXP. woman wants cleaning, laundry etc. Steady pl. EM. 1636.

CARE for children or infant by hour, day or eve. ref., exp. TH. 3964.

EXP. woman for cooking, day work, ½ day or by hour. TUcker 3431.

EXPER. cook will do general work. $20 per wk. MA. 3432.

CAPABLE woman, hskpr. motherless home, good cook. ME. 3989, Rm. 64.

JAPANESE woman wants half or all day housework. EM. 5505.

WANTED—SITUATIONS— Female

Day Work and Laundresses

WANTED—Bundle washing, 1st class laundress. ME. 2341.

Laundries and Cleaners.

HAND laundry, first-class work. Specialize on silks. GR. 2782.

WANTED—SITUATIONS— Male and Female

MANAGEMENT apt.-house or court, can handle whole thing from A to Z Janitor, houseman, maid, housekeeper service etc. Progressive, good mixers, American couple. Must pay not less $150 & apt. Local exp. Ref. P.O. box 1423, HOLLYWOOD.

SUCCESSFUL manager, man & wife, desire management of apt.-house or bung. ct., on salary or com. basis. Ex. loc. refs. 53530.

COL. couple wants work, cooking & housework. Man care of yard and automobile. Ref. if des. CA. 4748.

EXP. man and wife, col., chauffeur and cook, wish position in private family, best of references. FI. 0931.

EXP. responsible couple take charge home or court, best ref. Address T. box 41, TIMES OFFICE.

SEVERAL expert couples on hand, well recommended. Phone TRinity 1927. Swedish Agency.

BY man & wife. Care of apartment house. Experienced. Address T. box 267, TIMES OFFICE.

EXP. couple wish pos. in priv. family. Cook, chauf. Man will help house or garden. A1 local ref. HU. 3831.

MAN and wife, maid & janitor, apartment house. City ref. AT. 0822.

EXP. ranchman with wife to do cooking wants wk. Box 604, Long Bch.

MAN & wife, exp. chauf. & maid. Will consider out of town. HU. 3427-J.

RENTALS

WANTED— To Rent

Rooms

ROOM or r. & bd. in small American-Jewish family, by young man, all conveniences. Address S, box 320, TIMES BRANCH.

Rooms and Board

2 BUS. men wish rm. & board. Address R, box 380, TIMES BRANCH

Houses

LOS FELIZ HOMES WANTED

Two reliable clients waiting for well furnished homes. One family of ...

ANNOUNCEMENT

The following subdivisions of Rental Columns will enable TIMES' readers to more quickly locate the places they want to rent.

West and Northwest

Includes all west of Main street and all sections north of Jefferson street—West Adams, Pico Heights, Westlake, Wilshire, Hollywood, etc.

South and Southwest

Includes all south of Jefferson street and west of Main street—Vermont Square, Manual Arts, Angeles Mesa, Goodyear district, etc.

East and Southeast

Includes all east of Main street and south of Mission Road—Boyle Heights.

North and Northeast

All north of Mission Road and east of Glendale Boulevard—Elysian Park, Highland Park, Lincoln Heights, Garvanza, Glassell Park, Huntington Drive.

TO LET—ROOMS— Furnished

West and Northwest

WANT room-mates, young men, in finely furnished semiclub quarters, with hotel service. Bath, steam heat, continuous hot water, twin beds & luxurious surroundings, only four vacancies left. $5 person weekly. 2 minutes from 7th & Figueroa. Phone TRinity 7385.

WILSHIRE Blvd., 2 large connecting front rooms, with hot and cold running water, shower & tub bath. High-class priv. residence, furnace heat, beautiful location, walking distance to Broadway. Large garage, business gentleman, telephone 558724

1453 ECHO PARK AVE., pleas. rm., home priv. DR. 4792.

ATTRACT. cor. rm. for gentleman, D car to door. 1900 Ocean View. 52792

LARGE rm., sleeping porch, priv. res. Kitch. privileges. Cheap. BE. 6116.

FURNISHED room, walking distance, men only. Ref. exch. Phone 54774.

BEAUT. rm., priv. bath, firepl., ph., eleg. furn. Quiet st., 1210 Ingraham

$3.50 & $4.50. Nicely furn. sunny frt. rm. M or J car. 222 W. 23RD ST.

FRONT rm., small family, $5 wk. 2519 W. 18 nr. Arlington. EM. 6074

WILSHIRE EXCLUSIVE HOME Sun. rm., 2 men, gar., 259 S. Hobart

Hollywood

HOLLYWOOD, for a young gentleman. Lovely furn. room with private family of 2. No other roomers. Reasonable. Phone HE. 9667.

ELEGANT furn. front rm., 2 blks. Grau. T. Catholic hm. Gent. GR ...

[illegible]

TO LET—ROOMS— Furnished

Hotels.

MELROSE HOTEL. 120 S. GRAND. $4 WEEK UP. TR. 6321. 240 rms., quiet, close in, family hotel, dining-rm., in connection.

$1 DAY, $4 wk. for 1, $5 for 2. 416 W. 4th, bet. Hill & Olive. Hotel Eddy.

TO LET—ROOMS— And Board

MIRAMAR TERRACE
Rates $12 & $15 per week for rm. & 2 meals, chicken din. every Sun. Have 100 newly furn. rms., with continuous water. Have billiards, cards, dancing, laundry with elec. washer & everything to make a home for young bus. people. All eggs, milk, cream & poultry come fr. our own ranch. Take W. 6th st. car marked D, get off at Miramar & Bonnie Brae, 4th house west. 2000 MIRAMAR ST. DU. 4815.

KNOLLSHIRE MANOR
$12.50 wk., 427 S. Westlake, beautiful room for 2 in the heart of fashionable residential district. Victrola, piano, radio, tennis court, large dance floor, free parking space, 2 meals daily including Sunday. Ph. WA. 0673. C, D, R and H cars.

$40 TO $60, beautiful Wilshire home, spacious grounds, garden, chicken, filet mignon, 4 veg., salad, dessert ea. meal. Cards, music, dancing. 616 S. SERRANO. WH. 6742.

LOVELY front room for business people, twin beds, garage, home atmosphere. H car. 2 blks. W. of Rampart. 120 S. LAFAYETTE PARK PL. DU. 6892.

HOMELIKE, 2 front rms., twin beds, balcony, bath, phone, dressmaker, ladies or couple; reduction in price. Mrs. Chandler, 1148 S. Alvarado.

$10 UP. Suite of rms., priv. bath, also lge. front rm., home cook., lg. liv. rm. 430 W. 31st st. HU. 0336-R.

LOVELY room, twin beds, private bath, furnace heat, private home. 1741 N. KINGSLEY DR.

1343 S. Westlake. Sunny front rm. for 2. Twin beds, excellent meals, reas. BE. 6357.

$10-$12 WK. 1644 Westmoreland Blvd. Large rm., adj. bath, fine neighborhood, home cook., gar. W car.

ROOM with private bath, good home cooking, two gentlemen. $10 week. 1163 W. 27TH ST.

LOVELY rms. & bath, Wilshire home. Ex. meals. 602 S. HARVARD. WA. 8266.

LARGE room with twin beds and excellent board, also 1 single room. $40 & up. 409 S. Commonwealth av.

ROOM mate for young man, twin beds, also single, walking dist. 936 SO. BURLINGTON. Phone 52188.

ROOM & board in exclusive home for young business girls. Reas. 505 S. OCCIDENTAL. DU. 7009.

$50 MO. & up, for elderly people, day & night nurses. Excellent meals, lge. grounds. DR. 1244. S. M. 54097.

NEVILLE INN, dble. rms., sgle. beds, running water. Delicious Southern meals. Park. 302 S. Union. 52148.

$9.50 & $10 SING. & dbl. rms. Twin beds, garage, home cooking. BE. 2439. 1817 S. MAGNOLIA.

ELDERLY lady or invalid, good bd., pleasant rm., excel. care, reas. Glendale 2951-R.

$10 WK. Beaut. Westlake home, dble. front rm., mah. o'stuff. 1421 Courtland off 16 bl. E. Hoover. BE. 1795.

CARE of convalescent & elderly people, furnace, heat. Beau. loc. At 1293 S. BOYNTON. Ph. Glen. 1475-W.

MEN'S boarding home nr. 6th & Vermont. Park. space. 509 S. VIRGIL. DU. 5592.

BEAT. rms.; twin beds, priv. bath, best meals, all yng. people; $11 wk. 760361. 1715 Westmoreland Blvd.

$10 UP. Westlake dist. Beaut. furn. single rms., real food, wond. home for young people. 958 S. Alvarado.

OH, boy! What a home, food wond., rms. cln. reas. 1028 Pk. Vw. 557255.

CONGENIAL home for those interested in Christian Science. BE. 0496.

ROOM adj. sleep. pch., $10 wk. 449 S. BERENDO. WA. 0023. Wils. dist.

BOARD & room, young couple, in private cheerful family. 593686.

SINGLE ROOM AND EXCELLENT HOME COOKING. 966 ARAPAHOE.

ROOM suitable for 2 men, partners, with board. 141 W. 24TH ST.

TO LET—APARTMENTS— Furnished

Miscellaneous

A LIMITED NUMBER OF SINGLE AND DOUBLE APARTMENTS IN THE NEW AND EXCLUSIVE TWELVE-STORY ASBURY APARTMENT BUILDING, OVERLOOKING WESTLAKE PARK AT 2505 WEST SIXTH STREET, ARE AVAILABLE ON LEASES TO DESIRABLE TENANTS.

FURNISHED OR UNFURNISHED

THE FINEST APARTMENT BUILDING ON THE PACIFIC COAST

DAILY MAID SERVICE—HOTEL SERVICE AVAILABLE WHEN DESIRED—FIRST SIX MONTHS' RENT MAY BE APPLIED TO PURCHASE PRICE OF THESE INDIVIDUALLY OWNED APARTMENT HOMES—MODERN 52-CAR GARAGE. ELECTRIC HEATING, COOKING AND REFRIGERATION.

DR. 6581 FOR APPOINTMENT.

FORMAL OPENING

ARDMORE APTS.
439 NO. ARDMORE
New Spanish type apartment bldg. with all furnishings of typically Spanish design. Extremely beautiful lobby, billiard room, ballroom and lounge. All apts. have dining alcoves opening from large living rm. through glass doors. Plenty of closet space, all outside baths, off dressing rms. All apts. and corridors are carpeted solid. Colorful hangings. Rents $55-$75. Maid service. Convenient to Beverly bus & Heliotrope car. GLadstone 5509.

JUST OPENED IN HOLLYWOOD
THE MARCELL ARMS
1825 Cahuenga ave.
1½ blks. north of Hollywood Blvd. New, modern brick building, steam heated. Experienced management. Phone GLadstone 3551.

BUSINESS girl desires young lady, share apt. Reas. Westlake district. 581761 after 5 p.m.

4 RMS., slp. pch., 2 beds, gar. U & J cars. $30. 832 W. 36th Pl. BE. 1682.

WESTM'LAND Gate Apts. $50, new, o'stfd. Dble. 1421 S. Westmoreland.

3 RMS., nice furniture, 2 beds, $30. 1221 W. ADAMS. BE. 1062.

4 RMS., com. fur., inc. lin. $42 if per. 1031 N. BONNIE BRAE.

3 OUTER rms., lights, gas paid, $35, close in. 3993 WOODLAWN AVE.

3-RM., $30 mo., good loc. 156 E. 36TH ST. HU. 2863.

West and Northwest

VENDOME APTS., 965 No. Vendome st. Just opened, furnished singles, doubles & bachelor rooms with tile bath & shower. Gas & light furnished. $40 to $70 month. Take Hollywood car to Vendome st.

SEVILLA APTS.
1 block from 6th and Western. Exclusive Wilshire district. New spacious singles, dressing-rms., breakfast-rm., incl. light, gas, ph. Weekly and monthly rates. 539 S. MANHATTAN PL. FI. 4235.

$42.50 $42.50 $42.50
AMBASSADOR GARDENS
800 S. Normandie DU 5483
$42.50 up. Elegantly furn. $42.50 up

BEAUTIFULLY furnished single & double apts., Westlake Park dist.

TO LET—APARTMENTS— Furnished

West and Northwest

ENGSTRUM ARMS APARTMENT HOTEL
Short block from Biltmore Hotel
Reasonable rates by the day, wk. or month. Beautifully furnished, spacious apartments and hotel rooms, including light, gas and maid service. All night and day phone and office service, also beautiful lobby, ball room and roof garden.
623 W. FIFTH ST. TR. 3741.

THE KENDIS HOTEL APTS.
Elegant and homelike apts. Twin beds. Steam heat. 24-hour service. From $60 up. We have our own private garage. Apt. for House Physician. 1710 W. 6TH ST. Take D car.

$55 AND UP. DR. 9236.
GRAND VIEW ARMS.
1200 S. HOOVER
New house, beautifully furn. Steam heat, elevator service. 1 blk. L and P cars.

NEW CUMMINGS APTS. HOTEL
CLOSE IN, ELEGANTLY FURN. REAS. RATES BY WEEK OR MO. SPECIAL ATTENTION GIVEN TOURIST. DAILY MAID & JANITOR SERVICE. ANY W. 7TH CAR TO VALENCIA. ONE DOOR N. COR. INGRAHAM. 1348. DR. 8404.

PRINCE RUPERT APARTMENT HOTEL. NEW AND ELEGANTLY FURNISHED. LOCATED CLOSE IN. DAILY AND WEEKLY RATES REASONABLE. MAID SERVICE. TOURISTS GIVEN SPECIAL ATTENTION. ALL NIGHT SERVICE. INGRAHAM CORNER WITMER. DRexel 6800.

BRUSSELS ARMS
947 S. ALEXANDRIA AVE., S car. 2 blocks north Ambassador Hotel. BRAND NEW SINGLES & DOUBLES. TWIN & DOUBLE BEDS. Hand decorated walls. Most beautiful apartments in the city. Reasonable prices. WA. 8369.

FAULCONER ARMS APTS.
1021 No. Mariposa ave. Ph. 595028. Spanish style, court inside. 2, 3, 4 rms., spacious, luxuriously furn. Rent by day or mo. Reasonable.

WESTMORELAND ARMS APTS.
8TH AND WESTMORELAND
1 BLOCK EAST OF VERMONT AV. New brick bldg., singles and doubles. Beautifully furn. FI. 4551.

AMBASSADOR DISTRICT
NEW KATHERINE-JANE APTS.
837 SO. NORMANDIE AVE.
Single and double beds, large dining rooms. Phone DRexel 1138.

BEAUTIFULLY furnished singles and doubles, roof garden, friendly management, choice location, close to Lafayette & Westlake Parks. 676 S. RAMPART BLVD. DU. 3638.

THE BURLINGTON
5 and 3-room furnished apts. Steam heat, billiards, ballroom, roof garden, sun parlor, maid service. 9th and Burlington.

$45. WILSHIRE'S BEST. $47.50. Very beautiful excl. homey, free ph. serv. WILSON ARMS. 353 S. Reno, off 6th at Hoover. H car. FI. 2360.

832 S. FEDORA ST.
Visit the NEW DEODAR APTS. Beaut. singles, $50 up, inc. many extras; Near Ambassador. N car.

WESTMORELAND ARMS APARTMENTS. 8TH AND WESTMORELAND. New, beaut. furn. singles & doubles.

$30-$35 Sgls., $45 New Dbl. EM. 9235.
ELSINORE APTS.,
Dbl. o'stuff., $55. 2673 W. Pico.

2-ROOM glassed sleeping porch, newly decorated & furnished, 4-room rear cottage furn. 993 S. NEW HAMPSHIRE. DR. 3509.

WILTON APARTMENTS
Beautiful singles, all outside and sunny. Heat, priv. phones, garages. 5657 SUNSET BLVD. HE. 5253.

TO LET—APARTMENTS— Furnished

Hollywood

HUB OF HOLLYWOOD
BRIGHT SUNNY NEW & ELEGANTLY FURN. ALL OUTSIDE APTS. 1½ BLKS. FROM GRAUMAN'S THEATER.
RENT, $65 PER MO.
THIS INCLUDES GAS, LIGHT, HEAT, PRIVATE PH., LINEN & MAID SERVICE. 1525 CASSIL PLACE. HE. 4228.

HOLLYWOOD
HILLVIEW APARTMENTS
6533 HOLLYWOOD BLVD.
CORNER HUDSON
Single, double and 4-room apts., newly furnished and decorated; piano, radios, steam heat, 24-hour switchboard service, gas, lights furnished. Daily maid service. $75 & up.

$45 TO $60. LARGE singles, & dble. with bedroom, new & modern. 1039 N. ARDMORE. HO. 9144.

NATURE lovers, call HO. 1272. 1 & 3-rm. apt., ½ dup., delightful home.

South and Southwest

NEW AND MODERN.
NEW APARTMENTS.
BEAUTIFUL SINGLES.
Beautifully furnished single apts., include living-room, dressing-room, bathroom including shower, kitchen and dining alcove. Rates reasonable.
NORMANDIE ARMS APTS.
4530 S. Normandie.

$40. L. A. FINEST. $45.
Best apts. in L. A., for the least money ever asked, marble, Tiffany cove ceiling, tile showers, overstuffed; free pkg. & ph. KANSAS ARMS, 4215 Kansas ave., off Vermont at 42nd & Manual High.

2 OR 3 LARGE sunny rms., nice range, 2 beds, everything included. $35, priv. home, adults. 643 W. 41ST ST. AX. 7369.

RODMAN APTS.
3040 S. HOOVER. BE. 6582.
Large 4-room apts., plenty of sunshine. Good location. $40 UP.

4-RM. furnished apt. with garage. 431 W. 53RD ST. $55.

$27.50. 2-rm. apt. S. exp. Lights pd. Off W. Adams. 2626 Juliet. BE. 7392.

NEW sun. apt., part. furn. $35, furn. $55. UN. 6707. 2720 W. 54th st.

East and Southeast

MODERN furn. apts., $40 & up. 4141½ S. PACIFIC BLVD., Huntington Pk.

TO LET—APARTMENTS— Unfurnished

BEAUTIFUL 4-ROOM APT. in new STEAM-HEATED building, select neighborhood, close to cars and Wilshire bus. Every room light and airy. Every modern convenience, including ELECTRIC REFRIGERATOR. Lease for 11 months, but can be extended if desired. Will sacrifice 2 months' rent, bringing your net rent down to $90. This is a real bargain for a quick taker. DRexel 4711.

MARIPOSA GARDENS
5 and 7-room apts. STEAM HEATED, electric refrigeration, maid and janitor service. ½ Block 6th st. car. 513 to 517 S. MARIPOSA.

NEW DOUBLE APARTMENTS.
4226 BURNS AVENUE.
5-cent car fare via C yellow car, 3 blocks south of Santa Monica, 3 blocks east of Vermont, wall bed in liv.-rm., kitchen with dining space. Bath and large bedroom. $40.

4003 W. 6TH, blk. W. Western, 3 beaut. rms., & bath, real firepl., pri. front and rear ent. Light, gas, cont. hot water, incl., $65, can be used for bus. or studio if desired. WA. 2882.

UNUSUAL 4-ROOM HOTEL APT. Steam heat, hot water, janitor service. Tennis court and billiard room. 1500 W. 9TH ST. WA. 1974.

UNFURNISHED single and double apts. Kitchen, stove and table furnished. Good location near 3 car lines. Rent reasonable. 1126 S. WESTERN. EMpire 3762.

$32.50—Desirable 3-rm. apt. 3 lge. front rms. 2 dbl. built-in beds. 2 ...

TO LET—FLATS— Furnished

West and Northwest

4-RM., $30, $35, 2 beds, close in. 1265 ELYSIAN PK. AVE. Holly. car.

2 LARGE rooms, 2 very attractive flats, no pets, garage. 932 S. WESTMORELAND. DU. 8561.

3 ROOM & bath, close in. 1631 WINFIELD ST., west of Union ave. DR. 1440.

3 NICELY furn. rms. and sleep. porch, $40, adults only. 229½ SO. BONNIE BRAE. DR. 0363.

3-RM. cor. flat, S. expos., excep. desir. & most attract. furn. Ideal loc. Nr. Ambass. 938½ S. CATALINA.

3 RMS., beautiful Carleton, close in, sew. mach. $25 & $30. 238 N. Grand.

3 ROOMS best in city for $60. Phone, close in. DR. 8968.

3-RM. extra bed, gar., $35, close in. 123 WITMER ST. Ph. 53665.

3-RM., close in, radio, Chinese rugs, piano, everything incl. WE. 2671.

3-ROOM clean furn. flat, $30; near Vermont & Wash. 1930 Ellendale Pl.

3 RMS., kitchenette, bath. C car marked Kens. Rd. $35. 1338 Calumet.

3-RM. mod. bath, adults, $40. 340 S. COMMONWEALTH. H car.

FOR RENT—Near Ambassador Hotel. 756½ So. Catalina. Five-room flat. Beautifully furnished. Chinese rugs. $150 a month.

FURNISHED five-room flat at 1119 ARAPAHOE ST.

$50—MOD. 4 rms., light, gas inc. 3 blks. to city center. 247 N. Grand av.

FURNISHED flats, 2 beds, piano, garage. $50. 1414-A S. MARIPOSA.

FURNISHED flat near Burlington & 6th. $35. VA. 2261.

WESTLAKE PARK DIST.
4-rm. & gar. 927 Grand View st.

FURNISHED flat near Burlington & 6th. $35. VA. 2261.

Hollywood

CUT FROM $75 TO $65 PER MONTH. 311 N. VAN NESS AVE. 3-rm. spacious flat, beautifully furnished with Chinese rugs, overstuffed. Regular bedroom, also built-in bed. Breakfast nook, tile bath with shower. Must be seen to be appreciated. Garage if desired.

6 RM., 3 bedrms., $100, nr. school & cars. 1420½ N. Hobart, owner. GR. 7269.

5 RMS., nicely furnished, just No. of Hollywood Blvd. Call OWNER, HE. ...

TO LET—FLATS— Unfurnished

West and Northwest

4 ROOMS, strictly modern, $35. Adults. No pets. 640 N. Benton Way. Fitzroy 2044.

4 ROOMS, lower, sunny flat, modern, $50. 151 W. 18th st. Garage. Tel. TU. 8042, WA. 0804.

4-RM. lower SO. extra bed, dress-rm. Stove & heater. $40. 2502 Toberman, nr. W. Adams & Hoover. U car.

4 RMS., mod., 2 upper, sunny flats, newly decorated. 1719-21 W. 14th st., near Burlington, no gar. $35.

4-RM. lower, bedrm. & extra bed, garage, $50. 4606 VENICE BLVD. 763516. Just off car line.

4-RM. mod. & gar. The best for the money in the city. Adults only. 1107 N. BERENDO.

4-ROOM mod. lower flat, extra wall bed near 5-ct. car. 1814 3rd av. $35 per mo. Adults. Owner. EM. 4281.

4 COSY rooms, $25. Close in. 1434 W. 18th st. PHONE FI. 0778.

4-RM. $35. Mod. stucco, gar. 630 N. CORONADO TERRACE. VA. 5779.

4-RM. upper So., new flat, beaut. finished. $55. 2217½ WEST BLVD.

4-RM. flat, new, moderate rent. 117 N. Edgemont, near Beverly Blvd.

4 RMS., beautiful flat, $40 per mo. 1328 S. CATALINA ST. UN. 3243.

4-RM. flat, new, with garage. 1550 S. ARDMORE. Ph. 760955.

4 RMS., new, shower, garage. $45. 233½ N. RENO. DU. 6509.

4-RM. FLAT, $35. ON PICO, NR. CAR. BE. 6860.

4-RM. modern Wilshire, garage, storage. S car. 258 S. ALEXANDRIA.

4-RM. upper, nearly new. 164 W. 22 ST. $37. Call 150 W. 22nd. Adults.

4-RM. upper, tile bath, sink, hardwood floors, garage. $50. EM. 5789.

4-RM. upper or lower, extra bed, new, gar. 436½ S. NORTON. WA. 4669.

4-R. mod. up., ex. bed, storage, gar., adults. 4832½ Oakwood. GL. 6656.

4 RMS., dress.-rm. Tile bath, phone; gar., firepl. Very reas. 596190.

4 RMS., brand new flat, garage. $55. 1915 LA SALLE. BE. 7550.

4-RM. beautiful new flat, extra bed. 717 N. BENTON WAY, near Sunset.

4-RM. modern, adults only. Betw. U & W cars. $40 mo. 2121 NORWOOD.

4-RM. strictly modern, ½ blk. to W cars. Reas. rent. 802-8 W. 18TH ST.

TO LET—HOUSES— Furnished

West and Northwest

10 RMS., Beverly Hills, 5 bedrooms, 3 baths, servants' quarters; swimming pool. Beautifully furnished. $750.

5 rms., Beverly Hills Spanish bungalow, 2 bedrooms, grand piano, Chinese rugs. $150. MRS. JACKS.
O'CONNELL & WHITE.
4060 W. 6th st. at St. Andrews. FI. 4667. Open Sunday. FI. 4667.

10 ROOMS, 5 baths, 1 acre of beautifully teraced grounds, exquisite new Spanish stucco home in Los Feliz, handsome rugs & furnishing. Owner going to Europe. Call Mrs. Barnum.
HOWARD & BOSWELL.
3461 W. 6th st. DU. 1845.

10-RM. white stucco, excl. Lafayette Sq. 3 baths, 2 slp. pchs., 2 gars. 75221.

10-R. incl. 2 slp. pchs. nr. U.C.S.B. 4760 Santa Monica Blvd. OL. 6522.

9-RM. nicely furn., piano, reas. 1802 N. ALEXANDRIA. 596920. WH. 7878.

9-RM. home, completely furn., dbl. gar. 1221 S. Gramercy Pl. Ph. 74004.

9 RMS., 3 baths, 7 garages, ½ blk. Westlake Pk., 746 S. Carondelet.

8-RM. fur. house, Crenshaw blvd., $100. Agts. 4075 Pico. EMp. 0812.

7 RMS., 3 baths, new, $125. La Brea, Wilshire dist. Completely furn. Miss B. A. Greene, Spencer & Co., 1200 S. La Brea. WH. 3312.

7-RM. mod. upr. dup. Owner's home. Elegant furn., mah. and o'stfd. 2811 MENLO. Nr. W. Adams and Vmt.

7 RM., partly furn. bung., gar. $65. Phone mornings. GR. 5485.

6-ROOM house, furn. or unfurn. Breakfast nook, sleeping porch, garage. 5656 VIRGINIA AVE.

6-RM. bung., 3 bedrms., furn. or unfurn., no children, take infant. Nice lawn. 848 N. PLYMOUTH. HE. 2915.

6-RM. bung., Westlake district, 2 bedrms., piano, dbl. garage. Phone $70. DU. 2950.

6 RMS., 2 baths, Swiss chalet type, comfortably furn. home for 6 mos. lse. DR. 5124. 316 N. Normandie Pl.

6 NICELY furn., almost new, 3 bedrooms, large living-room, in Hancock Park. 433 S. MILTON, get key at 420. Phone WH. 3727.

6 LGE. rms., nicely fur., player pi...

TO LET—HOUSES— Furnished

Hollywood

4 ROOMS, cutest bung. in Hollywood, $65. Phone, garage, bus line. Very attractive, near foothills. Also lovely furn. single apartment. 2065 HILLHURST AVE. 597383.

5 MOD. newly dec. 1060 N. ARDMORE. O'stuffed, gar., close. S. Monica car.

5-RM. lrg. living rm., bedrm., slp. pch., kitchen, nk., gar. Red. $70. GR. 9653.

5 BEAUTIFULLY FURN. ROOMS. Tile bath & sink. Breakfast nook. 5124½ DE LONGPRE. HE. 8302.

HOLLYWOOD RENTALS
We FIND what you want and save you the worry of house-hunting. Our list is complete—all sizes, all prices—phone your wants to MRS. BERESFORD.
J. L. OLSEN COMPANY.
6718 Hollywood Blvd. HE. 2131.

HOLLYWOOD RENTAL SERVICE
WHAT YOU WANT
Furnished or unfurnished. Call Mrs. Ethel Banowitz.
O'CONNOR & CO.
GRanite 2246. 6605 Sunset Blvd.

HOLLYWOOD RENTALS
Furnished—Unfurnished
Call Miss Hayhurst—Mrs. Field
THE FRANK MELINE COMPANY
6777 Hollywood Blvd. HOlly. 0781.

MRS. CARR
HOLLYWOOD RENTAL SPECIALIST. Furn. or unfurn., we meet your needs. 6331 HOLLYWOOD BLVD., HE. 9806. Call for appointment. HOlly. 7806.

HOLLYWOOD RENTALS
Complete list of furn. and unfurn. Mrs. Welch.
JAMES D. RIDDELL CO.,
6500 HOLLY. BLVD. GR. 3470.

A REAL HOME
Beaut. furn., 3 baths, WILSHIRE Dist., EM. 7201. OX. 3861. GL. 4806. No agts.

CALLED to EUROPE, handsomely appt. NEW home, 4 b.r., 3 baths, reas. No agts. GR. 5403. GR. 6525.

HOLLY, owner's magnificent and complete home. Cent. loc. No agts. GR. 7602. GR. 5658.

MY beautiful Eng. country estate, 4 months, 4 bedrms., 2 baths, $500. Ph. GR. 1755 for appt.

DETACHED, 5-rm. mod. bung., attr. liv. rm., 2 big bdrms. HE. 3104.

South and Southwest

[Remainder of page — further columns of classified advertisements (To Let—Flats, Houses, Bungalows) — not transcribed]

TO LET—
Suburban and Country

FOR RENT—Unfurn. 3 bungalows, 1 6-rm. & bath with dble. garage; 1 5-rm. & bath & garage; 1 4-rm. & bath. Water paid. All have trees & attractive surroundings. Apply owner, T. H. GRAHAM, 457 N. Lima st., Sierra Madre. Phone Black 1.

½ DUPLEX, 4-rm. modern, plenty closets, and garage. Beautiful location. 227 E. LAS TUNAS DR., San Gabriel. Phone 342-J.

FOR rent, 1 acre avocado ranch & 6 rms., furn., mod., on suburban car line. Azusa. Phone COVINA 37013.

½ A. ½ in alfalfa. 4-rm. mod. home. Gar. Worth investig. AX. 7545.

TO LET—BEACH—
Resort and Mountain Property

FOR sale or rent, 3-room modern cabin, Tujunga. $22. Phone CA. 3851. A. B. COOPER, 5746 Verdugo Road.

5-RM. house unfurn., $35 mo., 2 baths. Venice, close in. Ph. RU. 4437-J.

TO LET—
Or Lease

Miscellaneous

LOFT FOR LEASE
WESTINGHOUSE ELECTRIC BLDG. CLASS "A" REINFORCED CONCRETE. SPRINKLERED. SEE BLDG. SUPT., 420 SO. SAN PEDRO ST., PHONE TRinity 8331.

FRONTAGE, 2½ years, suitable bootblk 733 S. ALVARADO. ½ blk. Westlake Park.

2 BUS. cors., long lease, for gas sta. No. Arrowhead Blvd., San Bernardino. Owner, 4517 S. Western, L.A.

FOR rent for restaurant with soda fountain & living quarters, by owner. 5131 S. SAN PEDRO.

Stores and Shops

A WELL patronized restaurant location is open for lease on South Hill st., seating 50. Good opportunity for responsible party. 20x77, 3 to 5 year lease. Also store adjoining, good for any merchandising business. 20x77 on a 3 to 5-year lease. Available now. SEE B. E. LEWIS, exclusive agent.
MERRICK & RUDDICK, INC.
838 Security Bldg., 5th & Spring. VAndike 1166.

STORE SPACE
LOFT SPACE
12TH AND HILL STS.
For store or loft space see the building at southeast corner of 12th and Hill st. Just completed, across street from new Chamber of Commerce Bldg. Low rentals. Will give 5-10 yr. leases. 12,000 sq. ft. loft space, windows on 4 sides. Drug store space in corner and 7 other stores. See the building today.
G. O. RUSSELL,
600 S. Brand Blvd. Glendale 1939.

LOW rent, long lease, shops for luggage, barber, gents' furn., radio, restaurant, good for any business.
14 ft. x 75 ft. 5 yrs., $500 mo.
18 ft. x 75 ft. 5 yrs., $600 mo.
18 ft. x 165 ft., alley, 5 yrs., $650.
18 ft. x 165 feet, alley & basement, 5 yrs., $650 mo.
435 S. Main, 14x40 ft. 5 yrs. $300. Apply on prem. a.m. Mr. Smitheran ANDERSON, THE LEASE MAN, 627 Pac. Fin. Bldg. TU. 2504.

VERY LOW RENTAL
MARKET 34x60
at 2726 South Western ave. Fine location, very low rent or will lease on percentage basis. Owner. DU. 9060.

STORE ROOM, 11 ft. to 14x35 ft. 304 S. Hill. 5-yr. lease, low rent. Apply on premises. Mr. Armstrong. ANDERSON, THE LEASE MAN, 627 Pac. Fin. Bldg. TU. 2504.

STORE suitable for barber shop or most any business on Vermont near 10th, 3-yr. lease, reasonable.
LOGAN F. METCALF
Vermont at 10th. DU. 1440.

FOR RENT—Fine corner on North Western avenue, excellent drug store location, have good proposition for right party. If interested write J. E. AUMAN, Box 517, Pomona, Calif.

2 STORES and loft on Broadway downtown location, long lease. A. C. HERRICK, 334 S. Broadway. MA. 4917.

STORES, 20x150, situated 220-22 So. Broadway, can be rented as one store 40x150. Apply 412 COPP BLDG. 218 So. Broadway.

BEAUTY parlor location S. E. cor. Walnut & Wilson, Pasadena. Plumbing installed. Low rent. Roy L. Snavely, 831 E. Colorado, Pasadena.

2 NEW brick stores, nr. Vernon & Central, best bus. block on st., drugs, shoes, etc. AX. 3906. 4423½ CENTRAL.

CHEAPEST STORES ON WESTERN AVE. FOR ART STORE, DRY GOODS OR BARBER SHOP. 451 N. WESTERN AVE. GR. 1303.

TO LET—Part of new store room, 15 x60 with partitions for offices in front and space in rear. 4111 BEVERLY BLVD.

½ OR whole store room 16½x64 in heart of city, long time lease. Inquire Monday, 614 S. Olive or call TU. 4063.

MARKET 45x60 on Baker ave., corner Loma Vista, Bell. No competition. Very reas. Lease. ME. 4642.

GROUND floor store to rent in large apt.-house. Suitable for tailor shop, beauty parlor, etc. Phone DU. 2638.

6-ROOM lge. airy sunny income upper flat, new, comp. furn. W. Adams dist. Nr. Hoover st. BE. 3075.

LARGE furniture house, central location, best lease in city. Address S. box 351, TIMES BRANCH.

1343 S. MAIN
111 WEST WASHINGTON
See owners, 504 STORY BLDG.

BAKERY, FULLY EQUIPPED FOR WHOLESALE OR RETAIL. 5430 CENTRAL. INQ. 1115 E. 55TH ST.

STORE for lease, 20x60 in. Class A bldg. on 3rd near Main. Apply 601 106 W. 3RD ST.

2 STORES, excellent for bakery, lunch room, or laundry, reas. lease. 2420½ W. TEMPLE.

4609-11 S. VERMONT, 32x60 or less. New brick bldg. Also storage, 20x40 on alley in rear. PH. AX. 7166.

$60. DESIRABLE new store on business st., 50 ft. depth, newly built, 7617 Melrose. GL. 8639.

GROUND fl. 3-rm. store office, lge. show wind., fine for any bus., good cor., reas., prk. GL. 3716. TU. 3561.

STORE on West Pico, 3600 blk. RICHARD LIVINGSTONE, 1310 Alvarado Terrace. BE. 6860.

STORES, offices, with or without apt. 356-B Rodeo Dr., Beverly Hills.

DRUG store, cor. loc., new bldg. 7976 Melrose. Owner on premises.

STORE, good loc., low rent. 2152½ Venice Blvd. nr. Western. 596311.

$50—ON lease. New store in fine busy section. 4261 S. BROADWAY.

FOR SALE or lease, cheap, fur. 5-r. office. 430 S. LA BREA. WH. 1134.

20x60 NEW brick stores, gar., living quar. bus dist. 5681 York Bl. rear.

LEASE, store 14x60, Melrose ave. NOW READY. Ph. MAin 3922.

Offices and Desk Space

FOR RENT—Do you want a change? We have offices unfurn. or furnished, complete in every respect, at a reasonable rental, in best location in city. Immediate possession. DAVIS, 1006 Lane Mortgage Bldg. VA. 4173.

SAN Fernando Bldg., (fireproof.)
S.E. cor. 4TH & MAIN.
Offices $20 and up.
Call at office of building, or phone. F. C. WOOD. TU. 1533 or FA. 5509.

FOR LEASE—SUITE OF OFFICES ON SECOND FLOOR OF MARSH-STRONG BLDG., FACING ON STREET, ON LARGE LOBBY. PH. TR. 1131. ASK FOR MR. AYRES.

FOR RENT—FINE GROUND FLOOR DESK SPACE, PHONE, RECEPTION ROOM SERVICE. 1563 N. WESTERN AVE., HOLLYWOOD. HE. 6625.

FOR RENT—FEW GOOD OFFICES FOR IMMEDIATE OCCUPANCY. APPLY ROOM 404 SOUTHWEST BLDG., 130 S. BROADWAY.

BEST and cheapest desk room in city, everything furnished. Telephone, attendant, etc. See it. 211 FINANCIAL CENTER BLDG.

DESK space, ground floor, $25 per month. 1003 S. HILL ST.

BEST located furnished office to sublet. 7th and Broadway, glass front, opp. elevator. Responsible party only. VA. 6480.

WILL share office & expense with desirable tenant. We are steel agents. Write, giving business. Address S. box 26, TIMES OFFICE.

PRIVATE office, reception room, well furnished, outside light, also desk rm., phone, steno. Rent less than cost. 330 I. W. Hellman Bldg.

FURN. private ofc. Telephone serv. Use of recept. room. 508 Pacific Mut. Bldg.
B. & I. AGCY., 508 Pac. Mut. Bldg.

H. B. STACK BLDG.
4TH & BRDWY., desirable offices. $25 up. See Reese. R. 528.

HI class fur. office, 3 desks, rent very reasonable. 1220 LOEW'S STATE BLDG. VA. 6669.

BROADWAY frontage, desk, phone service. $15. 526 BYRNE BLDG. TU. 2989.

FOR rent, private office, also desk space, with typewriter and phone. Reasonable rent. 522 WILCOX BG.

FOR RENT—Desks, chairs and complete office outfits, rental applies on purchase. 211 W. 2ND ST.

STORY BLDG. Rm. 222, limited office accommodations. $17.50. Fine office.

TO LET—
Or Lease

Offices and Desk Space

3 DESIRABLE offices in front of elevator in class A office bldg. Center of fin. dist. Can sublease or arrange new lease with building owners, has battleship linoleum on entire floor. Will sell at half price or lease. PH. TR. 3351.

NEWLY furnished fully equipped front office suite, Hollingsworth Bldg., overlooking park, for sale cheap; consisting of two private offices and reception room, phone and extensions. 703 HOLLINGSWORTH BLDG., 6th & Hill.

OFFICE & loft space, 7th nr. Grand ave. See HARRY G. HENLEY CO., 319 Brockman Bldg. TR. 6326.

SUITE OF 2 OR 3 OFFICES, HOMER LAUGHLIN BLDG., 315 S. Broadway. Reasonable rent. VA. 6371.

2 LARGE well furnished offices, 4 desks & typewriters desk. 803 LOEW'S STATE BLDG.

$10 $15 $25
PRIVATE desks, mail & phone serv. 487 CHAMBER COM. BLDG.

OFFICE space, furnished, with or without private office. Ground floor, 618 W. 8TH ST.

DESK SPACE with A-1 phone & office service. $16. 643 COTTON EXCHANGE BLDG., 106 W. 3rd st.

DESK space in large office, dandy location, phone & steno. service if desired. 612 BLACK BLDG.

LARGE rm., furn., private ofc., reception rm. & phones, $50. Desk space, $15. 429 W. Mutual. TU. 5885.

DESK room in nicely furnished law office. 1009 STORY BLDG.

OFFICES, single & en suite. Apply 311 PANTAGES BLDG. VA. 6596.

DESK with telephone, $17.50. 1125 CENTRAL BLDG. TR. 0808.

$17.50, DESK, Fine Office. 728 STORY BLDG. TU. 4105.

DESK space, desk, phone, large outside office. Reas. 715 Story Bldg.

DESK space. Ideal location. Reasonable rent. 224 H. D. STACK BLDG.

$10-$25, DESKS, mail and phone service. Spring Arcade Bldg. Rm. 701.

LARGE outside furnished office, phone in. 402 BANK ITALY BLDG.

FOR rent, front office, well-furnished, 416 HIBERNIAN BLDG.

DESK space, mail, ph., steno. serv. $5 up mo. 605 W. 7TH. TU. 4101.

$10 UP, phone, mail & desk service. 718 Pershing Sq. Bldg. BR. 4120.

DESK space & office room, reasonable. 312 CHAMBER COMMERCE BLDG.

"KEIM FOR OFFICES." Anywhere. Tel. TUcker 3412; ME. 5782.

CHOICE office space, $20 up. Select tenants. Frost Bldg. 2nd & Bdwy.

ATTRACTIVE offices, single & suite, on Western av. Ph. appt. WA. 6659.

PRIVATE office or desk space. 528 SECURITY BLDG., 5th and Spring.

DR. will rent office sp. to dentist, exc. S.W. loc., unus. oppor. HU. 8386.

Industrial and Business Pty.

FOR LEASE—For wholesale or industrial purposes. Separately or together. Three or five years, the following buildings, 1 block east of Terminal Market on 7th st., served by S. P. spur track.
1626-30 E. 7th st., one-story brick. Cement floor, 29,000 sq. ft.
1628-30 E. 7th st., one-story brick bldg., 24,000 sq. ft.
1600-1616 E. 7th st. One-story bldg., 24,000 sq. ft. Atlantic st., two-story brick bldg., 28,000 sq. ft. vacant land. Entire block 300x380. Including buildings will be leased for 99 years. H. E. RICE. OL. 1606.

FOR LEASE — WAREHOUSE, 3 STORIES SPRINKLERED BLDG., SPUR TRACK IN REAR PRIV. ALLEY, 22,000 SQ. FT. NR. 2ND & L. A. STS., ALSO 1-STORY WAREHOUSE WITH DISPLAY ROOM ON SAN PEDRO ST., 8000 SQ. FT. WILL RENT TOGETHER OR SEPARATE. 3 TO 5 YR. LEASE. SEE MR. TALBOT, WESTERN WHOLESALE DRUG CO., 2ND & L. A. ST.

FOR LEASE—Entire 4th floor on new Class A building on East 8th, near San Pedro; 4500 sq. feet; has vault rest rooms, free light and heat and elevator service; ideal for manufacturer's, wholesalers or distributors' offices, display and stock rooms. Call MISS GIBSON, 1014 Haas Bldg. TU. 9937.

FOR LEASE—
740-744 KOHLER ST.
ONE-STORY BR. BLDG., 80x100 (WILL DIVIDE.) REAS. RENT.
CENTRAL REALTY CO.
MAin 3922. 1208 Loew's State Bldg.

TO LEASE—Northwest corner of 8th and Crocker, equipped for service station and 36,000 sq. ft. for parking purposes; excellent opportunity to sublet portions. See MISS GIBSON, 1014 Haas Bldg. TU. 9937.

FOR LEASE
12,000 SQ. FT. 1-STY. BRICK BLDG. TRACKAGE. CLOSE IN.
CENTRAL REALTY CO.
MAin 3922. 1208 Loew's State Bldg.

53 FT BUS. FRONTAGE with 5-rm. chalet, bus. & home, at Glendale & Colorado, Glendale. Bring your business out. Excel. corner. Reas. Lease. OWNER, 316 S. Glendale ave.

INDUSTRIAL AND COMMERCIAL in every section for SALE or LEASE. See MR. HOWARD, ROBERT MARSH & CO., Inc., RIVES-STRONG BLDG. TR. 1131.

LEASE, 629 San Julian, 40x100, also second story loft. 741 Wall, truss roof, skylights. FRANK TANDY, P. O. box 866, San Diego.

TO LEASE, 5 years, $150 monthly. Galvanized trussed bldg., 60x150. Concrete floor. Trackage. Two railroads. Louis LeSage, ph. CA. 0255.

FOR RENT—Frame bldg. 40x40, suitable for shop or storage, rear of 218 S. Figueroa. Cement floor and 20-ft. paved alley. Owner, TU. 7669.

6500 SQ. FT. new brk. well lighted for mfg. $100 a mo. Owner, 3840 Moneta ave.

515 E. 9TH. Modern brick bldg., 50x138. P. J. HUMMEL, owner. 592833.

712 CROCKER, brick gar. 45x110, alley side, rear, 3 entrs. Reas. rent.

Farming and Ranch Lands

FOR rent, good dwelling, cow barn & hay barn, on blvd. halfway between Pomona & Ontario, corner Valley Blvd. & Monte Vista st. Phone Hansen Dairy Co., ME. 0562, L. A.

10 A. SANDY loam. 5 A. in alfalfa, 5 in lettuce. 6-rm. mod. house, Gardena. Owner, 468 S. Gramercy Pl. FI. 0193.

FOR rent, 200 acres bottom land for vegetables or alfalfa. Lots of water. 10 miles L. A. AT. 6812.

Poultry Ranches

FOR RENT—Chicken ranch & hatchery, capacity 3600, fine opportunity for man & wife, must have experience. MRS. FISHER, 2221 Bell Vernon Blvd., Compton. Ph. 1212.

TO LET—FLATS, HOUSES, APTS.—With Furniture for Sale

42-ROOM apartment-house, 5-year lease rent $260, 2 blocks from Broadway. J. J. SUGARMAN, 230 South Los Angeles st., BR. 3084.

16-RM. apt., small down payment. Reas. terms. 1225 Elden. BE. 6665.

5 RMS., or furniture for sale, $250, 3 rms. rented, $35. 717½ W. Jeff.

APT. lease & furn., 31 rms., Long Beach, best bus. section. 73508.

5-RM. upper sunny income flat, walking dist. Ph. 558211.

MISCELLANEOUS

FURNITURE—HOUSEHOLD GOODS—For Sale, Exchange

5-PC. hand decorated breakfast set, $15. 4-burner gas range, $9. Duofold davenport, $28. Twin beds, complete, $30. Dressers, $12. Chiffonier, $12. Full sized bed, complete, $12. Gas heater, $1. Arm rockers, $5. Good 9x12 rug, $15. 8x10, $12. Many other pieces cheap, suitable for any home. 922 VENICE BLVD., (formerly 16th st.)

ELECTRIC stove, 3-burner Hughes hot point with oven. Used 3 months. Will sacrifice. Call HE. 6686. Can be seen at 2242 CANYON DRIVE, Hollywood.

DOUBLE daybed, library, dining table, 4 chairs, 3 rugs, armchair, dropleaf table, chiffonier, cot, gas plate. Scarcely used. Bargain. No dealers. 3825 W. 2ND. Call 10 to 2.

USED furniture for every room, now at economy prices in Barker Bros. bargain basement, 716-738 S. Broadway. Liberal credit terms.

FOR SALE—To close estate, complete furnishings, 5-room home; unusually good. 154 WEST 21ST ST. Call between 2 and 5 p.m. only.

RUGS—RUNNER STAIR CARPET
85 good used Wilton, Axm. & velvets, all makes & sizes; rm. size, $10 up. 922 Venice Blvd. (W. 16th.)

CHAIRS—We rent folding chairs, tables, dishes, cots, desks. LOU SKEELS, 1914 S. Main. WE. 6106.

FOR SALE—7-rm. modern furniture, all together or by piece. No dealers. 935 S. UNION.

LGE. dbl. rms., kitch. & range, H. & C. wat. Suit 3-4 adts. Gar., light, gas. $10 wk. M J car. 3103 S. Fig.

LEAVING city, mod. furn. of 5 rms., cheap. 4951 FOUNTAIN AV. 593189.

SALE—Elec. washing machine, Apex, half price. 238 S. FLOWER.

ANTIQUE MAHOG. DAVENPORT. 768 N. EDGEMONT. 598-445.

O'STUFFED mohair set, new, cost $450, make offer. 1168 Walbridge.

4 RMS. complete furnishings, including grand piano, $1500. GR. 9964.

SACRIFICE fireside chair, $35. 200 N. BERENDO. 9 till 2. WA. 3849.

FURNITURE—HOUSEHOLD GOODS—For Sale, Exchange

DIRECT FROM FACTORY TO YOU—Save middleman profit. 3-piece velour set, loose cushions, consists of Davenport, Rocker & Fireside Chair, $69.50. 3-piece mohair set, reversible loose cushions, choice of coverings, $137.50. HOLLYWOOD UPHOLSTERING CO., 5552-54 Hollywood Blvd., 1 blk. west of Western. OPEN EVENINGS. TERMS.

5-PC. bedrm. suite, walnut finish, including springs & mattress, $42.50.
STAR FURNITURE CO.
R. E. Julien
Complete house furnishings.
3573 WHITTIER BLVD.
Take car marked "R" going east on 7th, get off at Esperanza. Open eves. AN. 3890.

GAS RANGES
Hi oven, white enamel trim, complete with broiler, rust proof oven. Installed, ready for use, $35. VERMONT STOVE & RANGE WKS. 3701 S. Vermont, op. eve. BE. 1044.

FURNITURE, rugs, sacrificed on account of moving and alterations. Alexander Smith wool, Brussels rugs regular $15, 6x9 ft. $6.95; 7.6x9 ft., $8.95; 8.3x10.6 ft. $11.95; 9x12 ft., $13.95. WESTERN DEPT. STORE, 224 S. Hill St. or 225 S. Broadway.

PRIVATE party must sell very high-grade 3-pc. living-rm. set, plain Chase mohair, reversible cushions, imported silk damask, solid mahog. frame, hand-carved, used only 3 mo., also gray bedrm. set. Call after 10 a.m., 1331 W. Santa Barbara.

FOR SALE—Solid mahogany dining set, Adams style, buffet, serving table, china cabinet, table, 6 chairs. Bargain. 107 COUNTRY CLUB PL., San Gabriel. Phone 342-J.

USED SHORT WHILE! 3-piece overstuffed set, Huguenot wal. bedroom set, wal. dining-room set. All furnishings of 4-rm. flat. Call any time. Dealer 2121 THIRD AVE. Auctioneers do not call.

COMPLETE furnishings of a 5-room upper duplex, piano, rugs, linens, silver. Cost near $3000. If sold at once, sacrifice for $1500. Can be seen at 1249 TREMAINE near L. A. High School. Phone WH. 6386.

FURNITURE of actress's home, living-room, dining-room, bedrms., rugs, etc. Must sell, leaving on road engagement. Call all day. 2127 N. VINE, 5 blocks north of Hollywood Blvd.

GAS ranges, new, high ovens, $27.50, low ovens, $15; rebuilt stoves, $8 up; all makes stoves and ranges repaired. 3025 S. VERMONT. Open evenings. BE. 6221.

FURNISHINGS, complete, of apt.-house. Sacrifice by piece or in whole. Bargain for anyone furnishing apts. or bungalow court. Agents, don't call. 1568 N. VERMONT AVE.

ACCOUNT OF MOVING
Selling reliable gas range, mahog. Victrola, 36 fine records, white iron bed, springs & mattress; mahogany mantel clock. Call WH. 4762.

7-PC. wal. din. set, $55. Large 2-pc. mohair set, $98. Quality Studios, 3507 W. Washington, cor. 5th ave.

FOR SALE, used household furniture, bargain. Phone ANg. 3143.

Furniture, Household Goods at Auction

AUCTION
FURNISHINGS DE LUXE
WEDNESDAY, JAN. 13.
10:30 A.M. & 7:30 P.M.
OF
the elegantly appointed two-story stucco home of
MR. AND MRS. DWAIN A. ESPER
at 2039 Victoria avenue.

Consisting of Oriental rugs and carpets, selected for their wonderful quality and colorings; beautiful curtains and draperies; many lovely pieces of imported bric-a-brac; Kimball parlor grand piano with Welte Mignon reproducer; mahogany chest of Gorham flat silver (185 pieces;) Windsor hand carved electric talking machine installed with Super-Heterodyne Radio; Ser-Vel electric refrigerator of steel and porcelain; elegant LOUIS XV genuine imported hand carved black walnut drawing suite upholstered with silk brocade, backs covered with chiffon velvet; genuine needlepoint Louis XV chair; 10-piece Italian dining-room suite; solid mahogany Italian Renaissance bedroom suite of 12 pieces; beautiful 6-piece walnut bedroom suite with marquetry inlay; 7-piece walnut bedroom suite with quartered walnut inlay; and numerous other accessories that will add charm to the home.

Sale will positively be held regardless of weather conditions.

Luncheon will be served to my patrons and guests.

For detailed description see Part II, Page 6, this paper.

LEWIS S. HART. (Auctioneer.)

AUCTION
LUXURIOUS FURNISHINGS.
TUESDAY, JAN. 12.
10:30 A.M. & 7:30 P.M.
4062 WILSHIRE BLVD.

The furnishings consist of a wonderful collection of Oriental carpets, rugs and runners in various sizes; luxurious mohair three-piece living-room suite; handsome carved davenport table, attractive end tables; Coxwell chairs; beautiful mahogany spinet desk; handsome mirrors; exquisite lamps and shades; reception hall chairs; paintings; attractive 9-piece walnut dining-room suite; beautiful decorated tea wagon; walnut coffee table; dinner ware, attractive Pullman day bed and rocker to match artistically decorated; five handsome bedroom suites in walnut attractively designed and finished; box springs and silk floss mattresses; beautiful gold gauze curtains, striped velour portieres; linens; bedding, silk bedspreads; all white enamel Fries gas range and numerous other accessories for the home.

LEWIS S. HART. (Auctioneer.)

AUCTION
1507 NO. CAHUENGA AVE., HOLLYWOOD NEAR SUNSET BLVD.
TUESDAY, JAN. 12 AT 10 A.M.
WAREHOUSE SALE
Consisting in part of bedroom, dining room and living room furniture in complete sets. Also a large lot of odd dressers, chiffoniers, dressing tables, vanities, stands, overstuffed parlor sets, davenport tables, console tables, rugs, gas ranges, tables, chairs, rockers, day beds, dressers & chiffoniers, wicker furniture, springs, mattresses, mirrors, sewing machines, dishes, cooking utensils. Many other goods too numerous to mention. These goods are in fine shape and must be sold. Dealers & public invited. Do not miss this sale.

W. O. TRASK, AUCTIONEER

AUCTION
10 A.M. WEDNESDAY, JAN. 13th.
EXQUISITE FURNISHINGS
8-ROOM HOLLYWOOD HOME
608 N. Gower ave.
Includes a beautiful rose and taupe mohair davenport, 3-pc mah. and cane parlor set, upright Weber piano, Burnham phonograph, floor and table lamps, wicker fernery, Radiantfire heater, handsome Wilton rugs, one oversize 11.3x18, small rugs to match, 8-pc. mah. dining set, burl walnut bedroom suite, birdseye maple bedroom suite, W.E. kitchen cabinet, Duplex fireless cooker, aluminum cooking utensils, everything like new.
REAL ESTATE ALSO SELLS AT 1 P.M.
W. DWIGHT HAMMOND, Auctioneer. HOlly. 5715.

AUCTION
Tuesday, Jan. 12, 9:30 a.m.
3218 S. MAIN ST.
1 blk. north of Jefferson st.
Big all-day sale of furniture, furnishings and rugs of every description, sets and single peices, dining-room, living room and bedroom sets. Chairs, rockers, stands, davenports, day beds, library tables, gas ranges, gas hters., beds, springs, mattresses, bedding, linen, odd dressers, chiffoniers, lamps, phonographs, dishes, bric a brac, etc. Don't fail to attend.
DAN FELDMAN, SELLS IT.
Pacific Auction House.

A-U-C-T-I-O-N
Tuesday, 9:30 a.m. Jan. 12
3416 S. MAIN.
Furniture of every description consigned to us from every part of the city to be sold by the piece to the highest bidders, regardless of value, including parlor, dining and bedroom sets, 3 & 4 burner oven underneath and side oven, gas ranges, beds, springs, mattresses, bedding & linen, at 2 p.m., an abundance of carpets & rugs, all sizes & makes.
SOUTHWEST AUCTION HOUSE
W. H. YOUNG, Auct., Main nr. 35.

AUCTION
WED. JAN. 13, 10 A.M.
3311 S. MAIN ST.
We have the finest selected stock of high grade medium and cheap furniture, furnishings and rugs. Consisting of everything to furnish your home, apt., hotel or stock up your store. At 1 p.m., a lot of office furniture, desks, typewriters, safes, etc. It will pay you to attend.
S. BARAK, Auct. HU. 6149.

FURNITURE—HOUSEHOLD GOODS—For Sale, Exchange

Furniture, Household Goods at Auction

AUCTION WED. 10 A.M.
506 W. 42ND ST.
Extraordinary furnishings, 3 pc. taupe mohair o'stuff. set, 2-pc. blue mohair o'stuff set, 9x12 Anglo Persian, 8.3x10.6 French Wilton rugs, mahog., library table, colonial gold leaf mirror, lamps, mahog. dining set, Bluebird phon., gray enamel bedrm. set, $150. White enamel range, (direct action,) large dbl. refrig. '23 Star roadster. Miscellaneous goods.
H. B. NASH, AUCTIONEER

AUCTION, THURSDAY 10 A.M.
1425-27 W. 24TH ST., nr. Vermont.
THURSDAY IS THE BIG DAY.
We have been fortunate in securing several consignments of high grade and medium priced furniture, rugs, bedding, linen, phonographs, mohair & velour living-rm. sets., 12 mahog., wal. & ivory bedrm. set., mahog. din. sets, gas ranges, refrig. dishes, etc. Come prepared to buy.
LIBERTY AUCTION COMM. CO.
H. B. NASH, Auctioneer. BE. 3028.

PARTY desires to purchase comp. furnishings of a priv. home. TH. 7995.

FURNITURE—HOUSEHOLD GOODS—Wanted

WANTED—FOR CASH, FURNITURE AND HOME FURNISHINGS IN ANY QUANTITY UP TO $50,000. ALSO Antiques, Art Pieces, Oriental and Domestic Rugs, Silverware, Draperies, Musical Instruments, etc. WE ALSO SELL ON COMMISSION AT AUCTION AND ADVANCE CASH ON CONSIGNMENTS. H. P. BALL CO., 162 W. Pico st. WE. 6384.

WANTED—FURNITURE AND FURNISHINGS of the highest grade for cash. Will buy a single piece or the entire contents of a mansion; including oriental rugs, grand piano, period furnishings, bric-a-brac, fine linens, sterling silver, etc. Ph. TRinity 2981.
LEWIS S. HART.

YOU want to sell your furniture. We want to buy. We pay cash at top market prices, and take it away—no trouble to you.
COL. C. F. CALHOUN & CO., Auctioneer, Inc. AXridge 3889.

THE SOUTHWEST AUCTION HOUSE IS PAYING MORE FOR USED FURNITURE THAN ANYONE ELSE IN THE CITY TO BE CONVINCED, CALL HU. 0260. SUN. & EVE., CALL UN. 2681.

WE want FURNITURE & FURNISHINGS, complete HOMES OR SINGLE pieces! POSITIVELY TOP price & SPOT CASH. Convince yourself by calling first or last. SECURITY AUCTION HOUSE. HU. 4665.

MUST have used furniture at once. Will pay more than local dealers. All cash any amt. To be convinced Call 52251, any time.

POSITIVELY MORE CASH for the complete furnishings of a home than any DEALER or AUCTIONEER will pay. GR. 7249.

WANTED—Oriental rugs, top prices paid. Markwell & Co., 302 Citizens' Nat. Bank. VA. 5092. TU. 5559.

WANTED—Privately for cash, fine furniture of a complete home, including linen, drapes and silverware. WE. 5351.

USED stoves, furniture and household goods taken in exchange on new goods. OVERELL'S, 7th and Main. GR. 7351.

WILL give you highest cash price for your furniture and furnishings, in any quantity. Call SMITH. GR. 7726.

FURNITURE bought & removed at your convenience. I pay more. PACIFIC AUCTION HOUSE. HU. 4517.

CALL 762456, want furn., rugs, linens for my big apt., single pcs. MRS. BLOOM.

USED household office furn., highest cash price paid or exch. Duhig Furniture Co., 322 E. 7th st. TR. 8459.

THE ABELL buyers pay more cash for furn., musical instr., etc., any quantity or quality. BE. 3028.

THE Great Western Auction House will pay more for your furn. & rugs, any amt. WE. 5571.

5 RMS., furn., comp., for cash. Will rent bung. or flat if suitable loc. WE. 5491.

BEFORE you sell your furn. call us. We will appraise it free. HU. 0732.

CALL DE. 4160. Party wishes 1 to 50 rms. Furn., rugs, etc. for cash.

AM FURN. BUNG. COURT. NEED FUR. RUGS & LINEN. HU. 0198.

I MUST have furniture. Call me first. DAVIS. Ph. HU. 4403.

CALL ANgelus 8705, need rugs, furn., linen, for cash. No dealers.

FURN., rugs, pianos, bedding, dishes, etc. Cash. 766265. 4913 W. Adams.

I WANT FURN., PAY TOP PRICE. ANY AMT. WARD. TH. 8417.

WANTED—To buy the furniture of a home. 52465. TU. 9071.

PHONE AX. 3889.
FOR CASH BUYER. USED FURN.

I AM furnishing 6-unit court, will consider single pcs. MA. 6188.

CALL TH. 9684. I need rugs, furn. and bedding. Cash. No dealers.

CALL WE. 5571. Will buy your furn., rugs and linens. High prices.

MUSICAL INSTRUMENTS—For Sale and Exchange

BRUNSWICK
RADIOLA, PHONOGRAPH
COMBINATION
USED AS DEMONSTRATOR
Has Super-Heterodyne installed. Was $471.10; one only at $377.50.
BIRKEL MUSIC CO.
446-48 So. Broadway.

ASK to see the new Grand Piano at $385 in 4th Annual Clearance Sale. Quantity limited so hurry on this Grand Piano bargain. $25 first payment 2 years for the balance. MAY CO., Music Section 4th Floor.

BABY grand pianos sacrificed, reduced $225, $250, $275, $295, $350. $10 delivers to your home, long time to pay balance, like rent. Many highest grade makes included. 825 W. 7TH near Figueroa. Open eves.

RENTS Knabe $4, Chickering $2, Steinway $4, Kimball $4, Chase $4. All rent can apply on purchase price later if desired. PLATT, 620 S. Broadway. Open eves.

MY Baby Grand for sale at any reasonable offer. I need the money. Less than 6 months old. 5672 La Mirada, Hollywood.

REPRODUCING baby grand, $2500 value, reduced $550. Sell or rent. PLATT, 620 S. Broadway. Open eves. Phone TU. 3129.

FINE MAHOG. UPR. BEST MAKE cab. gnd. Piano. priced very low. Private party leaving city. 2511 W. 1ST ST. FI. 3666.

FOR sale, my baby grand piano, less than six months old. Make me an offer as I need the cash. 5672 La Mirada. HOOLLYWOOD.

PIANOS FOR RENT. Uprights, grands players, low rates. Rent credited on buy later. Open eves. PLATT MUSIC CO., 231 S. Western.

PIANOS—Many bargains in new and used pianos, left over & storage, at low warehouse prices. Piano Factory's Warehouse, 1023 S. Grand.

PIANOS rented, $1 mo., up, players, $4 mo. up, baby grands, $5 mo., up, rent can apply on buy later. DANZ, 105 N. Spring st. at 1st. Open eves.

$185 BUYS PLAYER
Famous Story Clark, 88-note, 60 rolls & bench. FREE. Easy terms. PIONEER, 353½ S. Hill. TU. 9688.

WONDERFUL Welte Mignon reproducing piano, studio model, cost $1900, will sell for $800. Shown by appointment. WA. 7762.

PIANOS for rent, can buy on small terms. Investigate. 3109 S. VERMONT. BEacon 2970. Gulbransen.

PLAYER pianos rented, $3 mo. up. Rent may apply on buy later. 825 W. 7TH ST., nr. Figueroa. Open eve.

$65 BUYS
a fine little practice piano.
Pioneer, 353½ S. Hill. TU. 9688.

BABY grand pianos rented $5 mo. up. rent can apply on buy later. 825 W. 7TH ST., near Figueroa. Open eves.

CHICKERING little used upright piano $198. Terms. PLATT, 620 S. Bdy. Open eves.

HIGH-GRADE player, small mah. case, beautiful tone; used; $2.50 wk. BRoadway 4296.

FOR rent, Steinway, Knabe, Chickering, Kimball, Vose, Hardman, $1 mo., up. Danz, 105 N. Spg. Open eve.

KIMBALL piano, sweet tone, $245. Pay $2 per week. PLATT, 620 S. Broadway. Open eves.

USED Kimball, $235. Nice style. The PIANO EXCHANGE, 221 S. Spring.

WESER, 88-note player, $175, pay $5 mo. Platt, 620 S. Bdy. Open eves.

PIANO, nice practice, $70, pay $1 wk. DANZ, 105 N. Spring. Open eves.

CHICKERING grand, br. mah. $550. Might rent. Storage, 437 S. Hill.

STEINWAY piano, bung. size, used, $225. Music Storage, 437 S. Hill.

STEINWAY practice piano, $105. Pay $5 per mo. DANZ, 105 N. Spring.

STEINWAY practice piano, used, $98.50, terms. 110 S. SPRING ST.

HALLET-Davis piano, used, $125. Pay $1 wk. PLATT, 620 S. Bdy. Op. eve.

VIOLIN Sanctus Seraphim made in 1740. Call GAr. 6808.

TO LET—Chase piano, $2.50 monthly. 1418 N. BENTON WAY. Seen eves.

MUSICAL INSTRUMENTS—For Sale and Exchange

HOLTON SAXOPHONES, choice of world's leading saxophonists. Easy terms. Be an expert player with PLATT'S six months' course FREE PRIVATE LESSONS. Ask at any PLATT store about PLATT Saxophone Band, under direction of Mr. Ben Vereecken. Open nights. PLATT 620 S. Broadway.

GO TO HELEN FOR PIANOS. Hundreds on sale. Uprights, $18 up. Players, $75 up. Baby grands, $189 up. Terms easiest in town. LINCOLN PIANO STORAGE CO., 800 N. Spring st. Take E. W or 3 car, off at Alpine, 1 block east. Warehouse open 9 to 5. Phone ME. 1441.

PIANO, $175 buys beautiful mahog. case (used) player piano, bungalow size. Big library of rolls. Bench & no cartage charge. $5 a month. Will rent to responsible party for $1 a week. WURLITZER, 814 So. Bdwy. Open evenings. FAber 4640.

RENT A GOOD PIANO
Uprights, $2 month, and up. Players, $4 a month and up. Baby grands, $8 a month and up. All rent applied toward purchase if you decide to buy. Don't fail to see us. WURLITZER, 814 S. Brdwy. FAber 4640. Open evenings.

AMPICO (used) large library of rolls, deep, sweet tone, beautiful mahog. case. Like new. Reduced $405 for quick sale, or will rent to responsible party for $7.50 a month. See this today at WURLITZER'S, 814 S. Bdwy. Open eves. FAber 4640.

PIANOS RENTED—Uprights, grands, players. Reasonable rates; rent applied on purchase if you decide to buy. Southern California Music Company, 806 S. BRDWY., 333 S. BRDWY., 2 stores.

KNABE Upright recently taken in exchange now offered in 4th Annual Clearance Sale. Will suit your every requirement. Glad to show you and offer on easy payments. MAY CO., Music Section, 4th Floor.

WE must move 'em. All used. Steinway, $98. Chickering, $195. Another Chickering, $162. Knabe, $259. Kimball, $291. Terms as low as $5 and $1 per week. 825 W. 7TH ST., near Figueroa. Open eves.

SEE the Steinway Mahogany upright in our 4th annual clearance sale. Although slightly used, its case, tone and price will appeal. Terms. MAY CO., Music Section, 4th Floor.

GOOD used pianos, $125, $135, $150, & $175 nearly always on hand. Many of them like new goods. Sold on easy payments. THE PIANO EXCHANGE, 221 So. Spring.

PIANOS RENTED—
1 mo. or longer. Emerson, $3; Chickering, $4; Steinway, $5; phono. $2 up. Grand pianos, $10. MUSICAL INSTR. STORAGE, 437 S. Hill.

PIANOS—Used Steinway, $195; Kimball, $189; Chickering, $377; Steinway, vertigrand, $440; Knabe, $89. Terms as low as $5 down, $1 per week. DANZ, 105 N. Spring st.

FOR RENT—Fine A. B. Chase piano from owner, will not rent less than 6 mos. Call DR. 6919.

STEINWAY grand with player attachment in good condition. Will sell cheap for cash. OX. 5664.

RENTING fine pianos, $3 per mo up. Grands, etc. Free drayage plan. Heine Piano Co., 110 S. Spring st.

NEW upright pianos rented $3 mo. up. Rent may apply on buy later. 825 W. 7TH ST., nr. Figueroa. Op. eve.

FOR RENT—PIANOS,
$3 per month
TAYLOR, 927 South Hill. TU. 3749.

PRACTICE pianos. $25, $40, $50, $75 up. Pay $1 wk. 825 W. 7TH ST. Open eves. Near Figueroa.

BRUNSWICK, Sonora, Victrola, Consoles, $55 each, records. 437 S. Hill.

$90 FOR fine mahogany piano. Real bargain. 2378 PORTLAND ST.

FOR SALE—Behening player, rolls, bench. 571 N. AVE. 23.

EDISON, Brunswick, Victrola upright, 75 rec. $25 ea. Storage, 437 S. Hill.

Chickering bung. size. Mrs. Ford's piano, Music Storage. 437 S. Hill.

A. B. CHASE grand used piano, $750. Tms. PLATT, 620 S. Bdy. Op. eve.

BABY grand, beaut. case, slightly used, $2.50 per wk. 110 S. Spring.

KNABE little used piano, $298. Terms. PLATT, 620 S. Broadway. Open eves.

PLAYER, new, $295. $2 week. Heine Piano Co., 110 S. SPRING ST.

PLAYER piano, used, $195, 80 rolls, cost $800. Storage, 437 S. Hill.

KNABE practice piano, $185, rent $3 mo. DANZ, 105 N. Spring, open eves.

MUSICAL INSTRUMENTS—Wanted

I WILL PAY FROM $100 TO $1000 SPOT CASH FOR YOUR PIANO. PHONE MISS NEWMAN. TU. 3129.

LADY desires use of piano for storage. Adults. Phone 554637.

RADIO, WIRELESS APPARATUS For Sale, Ex., Etc.

RADIOS—
AFTER-
INVENTORY SALE
Of standard radios from $25 up. Convenient purchase terms.
BIRKEL MUSIC CO.,
446-448 S. Broadway.

KENNEDY, De Forest & Freed Eiseman radio sets, demonstrated in your home, easy terms, every purchaser a friend. This ad. has a cash value of $5 toward the purchase of one of these sets if personally presented to MR. BAKER, at 747 S. Alvarado St., before Thursday, Jan. 14, at 10 p.m. Act quick while they last.

I INSTALL a 4-tube set comp. with Utah horn, all standard tubes and bats., in mahog. cab. $65. Gets Denver loud and clear on horn thru all locals. 1118 SANBORN AVE. HOLLY JUNCTION.

REFLEX 2-tube, absolutely comp., all accessories; runs from light socket; $37.50, terms. 2603 W. 54TH, N.W. cor. 6th ave. VE. 9194. Sunday, 10 a.m.-7:30 p.m.

25 WARE 5-tube Neptrodyne radios, 2-tone mahogany cabinets complete without loud speaker, $91.50, $10 down, $10 month. MAY CO., Music Section, 4th floor.

$225 5-tube Howard Neutrodyne radio demonstrator, perfect condition; new tubes, bats., etc., $150. WURLITZER, 814 S. Broadway.

SHELDON prize-winning radio of America guar. to bring in Pittsburg on loud speaker, any loc. or no sale. TU. 6087. FACTORY 943 WALL.

SPLENDID 5-tube Atwater-Kent, $50. 5-tube Freed-Eiseman, matched R.C.A. tube, $65. Cash, terms. TU. 6087.

MACHINERY, ALL KINDS—For Sale and Exchange

FOR SALE—RENT OR EXCHANGE 500 new and second-hand boilers, all sizes; incinerators built to order. Hydraulic presses, all sizes. Want pipe and beams to bend or straighten. R. KELLY, 557 Mission Road. AN. 1625.

WHY NOT PHONE YOUR WANT-AD TO THE TIMES? NO CHARGE ACCOUNT NECESSARY AND COURTEOUS, EXPERIENCED AD-TAKERS, DAY AND NIGHT, WILL HELP YOU WITH YOUR COPY IF DESIRED. MEtropolitan 0700.

BALL mills, pulverizers, mixers, tanks, dryers, centrifugal baskets, air compressors, filter presses, also chemical plant equip. FEDERAL TANK CO., 2420 E. 54th. DE. 0647.

1 14-IN. 6-ft. qc. change back geared lathe, 1 20-in. back geared drill press, also motors. 210 E. 3RD ST. VA. 8876.

GRINDER, cylinder, slightly used, guaranteed; fully equipped. A bargain. Terms. 1616 GRIFFITH AV. AT. 7914.

ELECTRIC MOTORS bought, sold, rented, repaired. NORTON & NORTON, 1375 N. Broadway. CA. 0484.

CURTIS AIR COMPRESSORS
CLIMAX-CUSHMAN ENGINES
COAST MCHY. CO., 464 E. 3RD.

GAS engines, steam engines, pumps, new, used; sale or rent. Cal. Eqpt. Co., 1426 Santa Fe ave.

WOODWORKING machinery, saw table, shapers, band saws. CALIF. EQUIP. CO., 1426 Santa Fe ave.

POWER paint spray, complete, mounted on trailer, cash or terms. 124½ W. 30TH.

MACHINE tools, woodworking pumping and sheet metal machinery. 409 E. 3RD ST. VA. 4646.

MACHINERY EXCHANGE DEPT.
Serviced Equipment.
237 S. ALAMEDA ST.

WELL rig, $3000. Cash or land. See 3116 S. VERMONT. BE. 3686.

$275 AIR COMPRESSOR for $175. Used 10 months. Ph. OX. 6293.

FOR SALE — Deane triplex pump 8x10. STERLING 0509.

Contract Machine Work

WE MAKE good dies and stampings, also automatic screw machine products and complete metal novelties. CRELLIN MACHINE CO., 123 Llewellyn.

MACHINERY, ALL KINDS—Wanted

WANTED—22-inch tinners' square shear. Write J. W. BACON, 1958 Bayview Drive, Hermosa Beach, Cal.

MISCELLANEOUS—For Sale

RABBITS, New Zealand Reds, Ped., 28 does, 150 small ones, inc. hutches, $150. 3 doz. hens, 1 rooster, inc. 200 ft. chicken wire, $60. 1 concrete mixer, cement finishing tools, sell cheap. 500 ft. 2x8. Submit offer. Maytag washer, $150, new, barg. at $140. Some furniture to be disposed of. This place for rent, 4-rm. hse., & 1 A. ground, inc. water, $20. ½ A. in barley and alfalfa, & small peice in garden. 6113 N. CUDAHY, Maywood, Cal.

LAWN mower, $1.50. Seth Thomas mahog. clock, $4.50. Elec. lamp, $2.50. Leather arm chair, $3.50. Sewing machine, $8.50. Vacuum cleaner, $10. Elec. iron, $1. Dishes, cooking utensils & other household articles. Must sell at once. 1905 W. 9th st.

10x14 GARAGE
BUILT OF NOVELTY SIDING
2x3 studding, guaranteed roofing. $55, ERECTED ON YOUR LOT. MILLER BOX & LUMBER CO., 201 N. AVE. 18. CA. 5900.

WRECKING 4-story building, at 315 N. Broadway, near Temple. Bricks, lumber, plumbing, windows, doors, etc., for sale, very cheap. Apply foreman on job.

BUTCHERS' SUPPLIES
Refrigerators, display cases, meat blocks, cutting tables, etc. SOUTHWESTERN BUTCHERS' SUPPLY CO., 310 E. 7TH ST.

MALT SYRUP, 100% pure. Highest grade California and Oregon hops. Grape syrup, kegs, bottles, corks. We ship anywhere. Free city delivery. E. J. WESTON, 958 S. Brdwy.

BATTERY CHARGERS, NEW AND USED. M. G., TUNGAR, ADVANCE & C.R. CHEAP. 1310 S. GRAND.

FOR SALE—Diamonds, jewelry and other personal property. Nothing but bargains. MARKWELL & CO., 302 Cit. Bk. Bldg.

DRUG fixtures, 2 complete sets of slightly used drug fixtures. Will sell all or part. 330 S. LOS ANGELES.

EVERYTHING FOR YOUR BUILDING AT LOWEST PRICES. WHITING-MEAD CO., 401-23 E. 9TH.

FERTILIZER, cow, 100% pure guar., no weeds. 7 100-lb. sks. for $4.50 or $4 yd. all over yd. deliv. OL. 1214.

CONTRACTORS, equip., curb. planks, stakes, clamps, barrows, 2000 ft. pipe, scarafier, etc. 2017 SUNSET.

TOP soil for lawns & gardens, fill dirt for sale, decomposed granite, phone orders. BR. 2125.

ROOF paints, 50c gal., for shingle & paper roofs. SCOTT, THE ROOFER, 1336 Maple ave. WEstmore 4673.

A-1 high-grade cow fertilizer for lawns screened, delvd. J. A. Boere, phone 48 Compton.

NEW Coney Island weenie toaster, sacrifice. Address N. box 32, TIMES OFFICE.

INVALID chairs, sale or rent, clearance sale. $10 to $25. PROF. SUP. CO., 809 S. Hill. TU. 1245.

PILLOWS, down comforts, made & repaired. 4112½ N. West'n. GL. 5309.

INVALID'S wheel chairs, sale or rent, SKEEL'S, 1914 S. Main. WE 6106.

Fertilizer, cow, screen, 8 lge. sacks, $5 del. Acme Fertilizer Co. UN. 3182.

MILLWOOD blocks, kindling & coal. CALIF. FEED & FUEL. WE. 1262.

WOOD—New millwd. blks., heavy A1 2x4. $4 & $7 load. del. BE. 0102.

440-FT. ornamental iron fence and gates. $1 foot. GA. 6435.

BABY carriage, A-1 condition. Reasonable. 4537½ AMBROSE.

Office and Store Equipment

FOR SALE AT A SACRIFICE, extra large safe cabinet, practically new, completely equipped inside. Am moving and must sell. PEARSON, 925 Stock Exchange Bldg.

STORE FIXTURE BARGAINS
Overstocked on reconditioned trade-in goods. Large selection of all kinds of store and restaurant fixtures, soda fountains, showcases and wall cases. Priced to move. Easy terms. Western Showcase & Fixture Co. 517-519 E. 9th st. Near Wall.

SHOWCASES, ice cases, cigar cases, scales, registers, iceboxes, counters, meat cases, fans, st'm tables, ranges, stools, dishes, comp. outfits; sr. new. Real buys. We have everything. Terms, open eves. 3605 S. MAIN.

COMPLETE OFFICE FURNITURE
"LOW RENT DISTRICT" PRICES
COR. 4TH & LOS ANGELES STS.

SHOWCASES, SODA FOUNTAINS, FIXTURES, OFFICE PARTITIONS
Immense stock, priced right.
WEBER SHOWCASE & FIXTURE CO., 316-330 So. Los Angeles st. Phone MA. 9184.

SHOWCASES, store, office, butchers, restaurant fix., new & used, bought, sold, exchanged. Cash or terms. PACIFIC SHOWCASE & FIX. CO., 412 E. 9th. st. MAin 4479.

DESKS on 2ND ST. The Desk Emporium, the safe depot, office furniture buyers go to 211 W. 2ND, where you'll find a big variety to choose, everything cheap.

BARGAINS will be found in our clearing house in office furniture, desks, chairs, tables, filing cabinets, etc. L. A. DESK CO., 848 S. Hill.

SCALES, registers, meat slicers, Steiner meat choppers, coffee mills, refrigerators, butcher supplies. F. D. McPHERSON, 212 E. 9TH ST.

SHOWCASES, new and used, butcher cases, sec. office partitions. Terms. AMERICAN CABINET CO., 216-18 E. 9th st. TUcker 8188.

SHOWCASES, store fixtures, restaurant and fountain supplies. Exchange new for old. SILVA FIXTURE CO., 418 E. 9th st.

COMPLETE cafe equipment, including 1st class fountain, all in perfect condition, sacrifice. 156 S. WESTERN.

1 LARGE, 1 medium mahogany flat top office desk, 3 chairs, 2 book cases, cheap. 922 VENICE BLVD. (Formerly W. 16th St.)

USED FIXTURE BARGAINS
Cash Registers, Scales, etc.
CALIFORNIA STORE FIXTURES
8th & Los Angeles sts. FA. 4054.

FOR SALE, cash register, new, cost $180, will take $100 cash. Morrison Hotel, J. DICKEY.

SEVERAL used safe cabinets and iron safes at BARGAIN PRICES. 948 S. FLOWER ST.

SAFES WITH UNDERWRITERS' FIRE AND BURGLARY LABEL
SHEALY SAFE CO., 946 S. MAIN.

ONE mahogany 2-piece 8-ft. wall case. Bargain if sold at once. See REESE at 928 S. Grand ave.

SAFES NEW USED
STEVENS-HAMMERSLEY CO.
950 S Grand ave. TUcker 9493.

FOR sale, 6 ft. show case, also counter and shelving. May be seen at 747 S. VERMONT.

USED FILING CABINETS & SAFES
JAMESTOWN METAL PROD. CO.
1026 So. Olive. TUcker 9665.

SEE us for new and 2nd-hand cases. NATIONAL SHOWCASE & FIXT. CO., 325 S. L. A. st. FA. 3174.

BARGAINS in office furn., typewriters bought, sold, rented. Western Office Furniture Co. 754 S. Olive. ME. 0978.

COMPLETE line used office furniture.
PRICED RIGHT
DESK EXCHANGE, 945 S. MAIN.

NEW DESKS USED
HALSTEAD-VEAZEY
1326 S. Main. WE. 5385.

GOOD used office rugs & carpets. 2nd st. Desk Exchange, 311 W. 2ND.

DESKS, safes, file cases, chairs. SKEELS, 1914 S. Main. WE. 6106.

2 8-FT. all-plate slanting showcases, ½ price. 3933 S. WESTERN.

FOR SALE—Office safe, good as new, 400 LOS ANGELES ST.

SPECIAL PRE-INVENTORY PRICES in office equipment. 418 W. 10th st.

FOR SALE, used safes, priced to sell quick. See Huston, 529 S. Spring.

SAFE, medium sized, good condition. Cheap for cash. MA. 4157.

BARG., fireproof safes & filing cabinets. L. A. Desk Co., 848 S. Hill.

Typewriters and Supplies Adding Machines

UNDERWOODS, REMINGTONS ROYALS
35% TO 70% SAVING
Terms $5 monthly if desired.
All makes rented; 3 months, $7.50.
Initial rental applied if purchased.
WHOLESALE TYPEWRITER CO. INC., 442 S. Spring. Ph. ME. 3442.

FOR SALE — Underwood typewriter, $35; also Royal typewriter, $35.
For rent—Any make of typewriter 3 mos., $7.50. Initial rental may be applied on purchase price.
TYPEWRITER INSPECTION CO.,
Room 203, 618 S. Spring st.

ADDING, cmptg. mach. & typewriters bot., sold, exch. L. A. Adding Mach. Co., 917½ S. Bdwy. TU. 1986.

TYPEWRITERS, all makes, $12, $20, $25, $35, $45. New $60. TERMS. Rebuilt Typr. Co. 208 W 2nd.

WANTED — Underwood typewriter, must be nearly new. WA. 0733.

UNDERWOOD No. 5, like new, sacrifice at $37. 2317 2nd ave. 766574.

Sewing Machines

SINGERS, Whites and others, $8 up. Electrics, $22 up. 1785 W. Jefferson. EM. 4101. Open evenings.

SINGER sewing machine, good cond. $25. 3109 S. Vermont. BE. 2970.

3 MACH., Singer & White, $6, $10, $16. Dphd. Almost new. 712 E. 27.

ELEC. portable, used 1 mo., cost $125, sell for $50; leav. city. BR. 1739.

MISCELLANEOUS—For Sale

Sewing Machines

CLEANUP SALE
The big January cleanup sale is on in full blast. Hundreds of bargains. Every used and rebuilt machine in stock must be sold to make room for new stock. Terms as low as
$1 DOWN & $1 A WEEK

1	DROPHEAD WHITE	$10.00
1	DOMESTIC	$8.00
1	DAVIS, like new	$14.00
1	SINGER, long shuttle	$16.00
4	SINGERS, $18, $20, $23	$25.00
2	SINGER "66"	$25.00
3	WHITE Rotarys, like new	$25.00
1	SINGER demonstrator	$35.00
1	PORTABLE electric	$27.50
1	WESTERN ELEC. Rotary	$37.50
1	NEW HOME electric	$42.50
1	DOMESTIC electric	$47.50
2	ROTARY domestic elec.	$57.50
1	ROWLEY electric	$55.00

5-year guarantee. Free service.
EMPORIUM, 712 S. GRAND.
Across from Robinson's.

SINGER DROPHEAD $39
WHITE DROPHEAD $38
SEWING MACHINE $10
HERRICK'S,
334 S. BROADWAY. MAin 4917.

Clothing, Furs, Etc.

THE Screen Stars' Wardrobe Exch., 833 W. 7th, is the only authorized selling agency for screen star gowns.

SPECIAL overcoats, sample suits, gaberdeens, English Dye Wks. 961 S. Main.

HUDSON seal fur coat, Ermine collar & cuffs. Almost new. Size 16 to 18. Ph. HE. 0347 after 10 a.m.

Jewelry, Diamonds, Watches

DIAMONDS, engagement rings, dinner rings, scarfpins, wrist watches, anything, finest quality at ½ store price; platinum or white gold. KUSEL, 306-7 Stimson Bldg., 3rd-Spng.

AUCTION—Antiques and jewelry at 11 a.m. and 2:30 p.m. daily.
H. B. CROUCH CO., INC.
222-224 W. 9th st.
Saul A. De Lue, Auctioneer.

5-8 CARAT perfect blue-white, $217. 3-8 carat, perfect blue-white, $90. A. C. Anderson, 209 Loew State Bg.

FANCY WATCH CRYSTALS, fitted. 75c. Rm. 503, 747 S. HILL ST.

PERFECT BLUE-WHITE diamond unmounted. About 1 carat. FI. 4551.

WRIST watches. Salesman's samples. $10. Room 503, 747 S. HILL ST.

Antiques and Art Goods

PAISLEY shawl & Spanish shawl, 100 years old. Call or write Twin Pine Rancho, Route 2, Anaheim, Cal.

Lumber, Building Materials

LUMBER prices slashed, going out of business. Lumber & building material at cost while they last. Everything goes, lease, buildings & equipment for sale. HOLDRIDGE LUMBER CO., 1670 E. 20th st.

BUILT ON YOUR LOT
Garage 9x14, $48.50. Other sizes in proportion. Samples at yard.
HONHOLZ BROS.
426 E. Slauson. AXridge 6934.

ELECTRIC lighting fixtures, supplies, material and parts furniture, office equipment, tools and machinery. Board of Trade stock. Must be sold immediately. 815 S. FLOWER.

CORRUGATED IRON
2c SQUARE FOOT.
MYER SIMON
923 SANTA FE AVE. VA. 9103.

CEMENT, $1.50 bbl. in lots not less than 50 bbls. TU. 3906 before 10 or DR. 9848 bet. 6-7 p.m.

Electrical Goods and Fixtures.

ELECTRIC fixtures, beauties, new, cheap. Enough for 10-room house. 1532 COLTON ST.

Printing and Office Supplies

FOR SALE—Multigraph junior No. 4 letter writing machine, make offer. GEORGE M. SUTTON, 227 N. Market st., Inglewood. TH. 7439.

Garden, Farm, Dairy Products.

FOR SALE—BOTTLED RAW MILK.
Mr. Retail Milk Man
Your milk business should build itself to satisfy your income desires, a cinch, customers should never change milk man. If the SERVICE is RIGHT and you buy Bottled Grade "A" or "Guaranteed Milk" milked from certified healthy cows at the "cleanest, most sanitary raw milk dairy in Calif." Main plant can produce 2000 gals. daily.
SPURR FARMS
Ph. DOWNEY 632

Flowers, Trees, Plants

YOUNG plants, $1 per hundred, pansies, stocks, larkspur, cosmos, etc. 1922 N. WESTERN. GR. 8555.

Houses, Build'gs—To Be Moved

MR. CONTRACTOR or LOT OWNER. Here's your opportunity 6-4 rm. bungs. to be sold at once to highest bidder, to be moved off Santa Monica business property. OX. 6305. WA. 7223. MR. WEST.

MODERN 5-room bungalow, 1648 N. Wilcox. Must have 60-ft. lot, also 3-rm. hdw. floors, etc. Must be moved at once. 1614 N. KENMORE.

BEAUT. stucco bung., 3735 Dover Pl. near 3200 Glendale Blvd. Suitable for any lot. Call CHicago 2053.

3 BUNGS., plast., good plumb., etc., 1210-12-16 W. 12th st. Your price.

BOATS, YACHTS, ETC.—For Sale, Ex., Wanted, To Let

WANTED BOAT in good condition for equity in beautiful Hillside Spanish stucco. VA. 1790.

AIRPLANES—Aeronautics, Etc.

FOR sale, Hisso & O.X.5 Jennies & Standard twin-motor cabin plane. P. M.s Boeing land plane. Santa Monica 84619. BOB LLOYD. Clover Field, Santa Monica.

WANTED—Miscellaneous

BOOKS BOUGHT—
HOLMES BOOK CO.
BOOKS OF EVERY DESCRIPTION PURCHASED
740 S. MAIN ST.
Phones—TR. 2285, TU. 3898.

BOOKS BOUGHT—Complete libraries or single volumes; wanted especially, sets of Book of Knowledge, Encyclopedia Britannica, and other standard sets. Buyer will call. POWNER'S BOOKSTORE, 542 S. Spring. Phone TUcker 5418.

WILL buy trees and shrubs, except date and fan palms, and peppers. Ph. BALCH. VE. 7357; evenings, 6 to 8.

WANTED—Desks, roll and flat, for 3 offices, also safe and filing cabinet. Will pay spot cash. MR. KAHN. TU. 1671.

WANTED—Late model Underwood or Remington typewriter, also multigraph. 307 ELECTRIC BLDG., San Diego, Cal.

USED tools, camping, cowboy equip., saddles. 269 S. LOS ANGELES. MA. 1148.

BOOKS BOUGHT, choice & rare books wanted. Buyer calls. DAWSON'S BOOKSHOP, 627 S Grand. TU. 3250.

MERCHANDISE stocks of all descriptions, wanted for spot cash. 304 S. LOS ANGELES ST. TU. 9185.

WANTED—To buy a chiropractic table, must be a good one. Will pay cash. BE. 1062.

WANTED, office furn., safes, etc. Call SKEELS, 1914 S. Main. WE. 6106.

WANTED—USED OFFICE FURNITURE. CALL DAVIS. TRinity 3724.

WANTED—Old iron safe, rolled top desk, cheap for cash. MA. 3350.

WANTED—Spot cash for used office furniture. WE. 5385.

Discarded Clothes

CALL HE. 8658. We will pay you cash for ladies', men's, children's discarded clothing of high quality. Buyer will call. CINDERELLA SHOP, 5414 Santa Monica Blvd.

MEN & LADIES USED CLOTHING, furs, Tuxedos & overcoats wanted. We pay from $5 to $15. Will call. LEVIN, 727 W. 6th. MAin 2506.

DO you expect the highest prices for your men's used clothing? If you do, call the OHIO MISFIT CLOTHING CO., 123 W. 2ND. BR. 2220.

HOLLYWOOD CLOTHING CO., PAYS HIGHER FOR USED CLOTHING. MAin 2624. 1357 SUNSET BLVD.

MEN'S clothes bought, price no object. We need them. MA. 6205. 329 W. 2d.

LADY will buy good used clothing, ladies or gents. Will call. BE. 6853.

Diamonds and Jewelry

DIAMONDS
We buy diamonds and jewelry.
PAY TOP PRICES.
SPOT CASH.
D. MILLER & CO.,
Room 601 Title Guarantee Bldg., Fifth and Broadway.

DIAMONDS WANTED
Highest cash prices paid. No delay.
W. H. KLEIN
711 Loew State Bldg. 7th & Bdwy.

WANTED FOR CASH
Diamonds and Jewelry.
M. WEINSTEIN,
601 Title Guarantee Bldg., Fifth and Broadway.

DIAMONDS, jewelry bought, spot cash. M. Light, 308 Hellman Bk. Bldg., 7th-Spring.

DIAMONDS bot. sold, exch. J. C. Ferguson, 207 Haas, 7th-Bdy. TU. 9744.

WANTED—Miscellaneous

Diamonds and Jewelry

WANTED — Diamonds, pearls, gold, silverware & other valuables. Top prices paid.
MARKWELL & CO.,
Suite 302 Citizens National Bank Bldg., cor. 5th and Spring sts. Phone VA. 5092.

WILL pay highest price for diamonds, watches, jewelry. None too large nor too small. A. RISKIN, 414 Loew's State Bldg., 7th & Broadway.

WILL PAY MORE MONEY FOR YOUR DIAMONDS & JEWELRY.
S-A-N-D-A-C-K
511 Loew's State Bldg., 7th-Bdwy.

DIAMONDS bot. sold, exch. J. C. Ferguson, 207 Haas, 7th-Bdy. TU. 9744.

LADY wants good dia., pay cash. 20% more than dealers. Fitzroy 4468.

TRADES—SWAPS

SWAPS—All Sorts

ASK FOR CLY
He can swap anything from a black cat to an elephant. I have a number of new and used cars, must dispose, will swap them. What have you? Will consider good equity. 1500 W. PICO. BE. 2029 or BE. 2030.

EQUITY $39,000 in 480-acre improved farm, 6 miles from Grant, Neb., for income property or vacant lot in Los Angeles. Will assume mortgage & also pay cash up to $10,000. 1096 N. WESTERN. HO. 7265.

WILL take late model auto or clear lot as first payment on brand new stucco bungalow, hardwood floors, tile bath, shower, tile drainboard. Located 2 blks. from Venice H. S. Will sacrifice. ME. 2146.

GAS STATION, super, for house & lot or industrial lot or equity in same. This is a large sta. doing big bus. One of best loc. in city. Total price $11,500. Owner has other bus. & must change loc. HU. 8799.

OBLIGED TO SELL wonderful collection diamond jewelry, finest large gems, platinum settings, valued $30,000; sell for $20,000. Will accept 1st mortgage or trust deeds or sell part, half price. Ph. 594-567.

BEAUT. hillside home Hollywoodland, 5 rm. stuc. Flowers & trees. Take some cash, diamonds, car or submit. Best offer takes it as I must leave this wk. Up Beachwood Dr. to 6139 GLEN ALDER.

10 A. CLEAR, AT CORCORAN, KINGS CO., with water rights. SAN DIEGO, indust. water ft., lots 22-RM. Hotel, Douglas, Ariz., will trade. OWNER, 741 S. Figueroa. TU. 3871.

59 CADILLAC tonneau, windshields, good paint & good rubber. Runs like new. Will take radio, diamonds, good furniture or terms to suit. ME. 2824.

BEAUT. 6-rm. stucco house, Altadena, large lot, all improved, will trade for acreage in or near L. A. Phone DU. 5393 or address R. box 406, TIMES BRANCH.

WANT T.D. for $1095 eq. in 5 A. at Victorville. Bal. easy. 4 lots $6000, Eq. $3900, bal. easy. Want good 5-rm. house S. side to $6000. See Mrs. Berkebile, 4174 S. WESTERN.

FOR EXCH., gilt edge $3000 trust deed, on L. A. property, for diamond, automobile, or residential lot. Some cash, call J. M. Ferguson, 2607 W. 7TH. DR. 1628.

NICE court, 6 units, wonderful corner, Hollywood. Will take clear house, diamonds or what as down payment. Owner. Agents don't call. 1752 W. 37TH ST.

WANT Buick, Hudson, Cadillac, Packard, etc., for my $3000 equity in beautiful Spanish hillside stucco, 135 ft. frontage. Living rm. 15x25. A bargain. VA. 1790.

CLEAR DEED AND TITLE TO 30 level lots on shore of large California Lake. Trade for Julian or other stock. Address N. box 358, TIMES BRANCH.

100 ACRES fine loam soil, fenced & cross fenced, 25 acres bearing fruit. Abundance of fine water, 4-r. house, outbuildings. Kern Co. Value $16,000. Want L. A. 309 GRANT BLDG.

PAINTING, decorating, papering for automobile or rent of house or what have you with part cash. Ph. DR. 7347.

$1000 1ST mtg. 8% on 160 acres, nr. Mariposa, val. $4000, clear lot, nr. York Blvd. & 5c car. 1 or both for good late enclosed car. GA. 2548.

ELECTRIC washing machine, vacuum cleaner, Singer sewing machine for piano, or what?
MR. OLIVER. MAin 4917.

WILL trade lease and furniture 34-rm. apt. house, clearing $250 mo. for clear bungalow or ranch. What have you? Mr. Morris, 513 W. 9 st.

LOT equity or lot accepted in exchange for $6000 equity in Hollywood income property. LOS ANGELES HOUSING CORP., Lobby, Black Bg.

EQUITY FIVE-ROOM HOUSE, HD.-WOOD FLOORS, MODERN, WELL LOCATED, FOR LOT EQUITY. VAndike 6555.

HOUSE equity new 5 rm. in S. W. Can use good car, lot 1 radio, furniture, diamonds or what have you? Ph. GR. 0251.

PENNY ARCADE and photo gallery, 90 machines, appraised $4000. Trust deed or equity. BOX 16, AVALON, CAL.

2 MOUNTAIN-side cottages, 15 miles from L. A. Trade for Cadillac car or equity in house. Apply 4413 S. FIGUEROA. Eves.

HAVE an equity of $800 in lot 40x300, Highland Park, will trade for cement & concrete work, (labor & material.) GA. 2180, eves.

BUNGALOW, new stucco, 5-r. mod., dble. garage, W. Hollywood, rented, want lot, auto, acreage. JENKINS, 7361 Santa Monica Blvd. HE. 9209.

WILL take any good auto for $895, equity in close-in west side lot. Assume. DU. 3144.

DANDY millinery & liv.-rm., busy st. Rent $35. Take car. 1558 W. VERNON.

CLEAR BUILDING LOT, cash value $1500. Want auto, diamonds, furniture or what? VA. 0876.

BIG cor. lot, eq. $1030, in La Verne. Want good closed car, oil station or $800 cash. 1231½ W. 7TH ST.

HOME near Hollywoodland, 2 lots, rent $90. Want T.D., mortgage or what? Apt. 206. TR. 4897.

LOT, $2285 for trust deed, 5-rm. Mission Hill home, San Diego, for West L. A. 7001 Main, Culver City 3679.

$235 WALNUT & mahog. bedrm. set for Ford coupe or $150 cash. 6754 2ND AVE.

$2850 EQUITY in new house, income; want late sedan or Julian stock. Address R. box 240, TIMES OFFICE.

WILL take piano as first payment on house & lot or lot. West Adams or Culver City. Phone 769182.

10 ACRES irrigated full bearing apple orchard, 1 mile from town for L. A. property. GL. 5381.

TUJUNGA lots, 2, $350 equity for piano, light truck, radio, rugs, tea room, furn. or what? BE. 0782.

2 CLEAR lots valued $500 each. Will exchange for roadster, diamonds or Julian units or what? GR. 8251.

WILL do carpenter work on any bldg. for auto, lot or what? 208 W. 78 ST. TH. 5454.

WILL swap for your equity with back payments. ANDERSON, 1204 Hollingsworth Bldg.

LOOK, PETER, LOOK
Swap clear lot, on home near Santa Barbara schl. VE. 0975.

WILL trade my equity in 3 acres for high grade auto. 222 INS. EXCH. BLDG., 5th and Olive.

DUMP truck, 3½-ton, 5-yd. for vacant or improved L.A. property. 939 S. EASTMAN ST. AN. 6874.

$2300 EQUITY in bus. lot on Western ave. Want bung. or 2-story home in southwest. TH. 2923.

HAWTHORNE, 1-4 ACRE & 6-RM. HOME. NR. CARS FOR WHAT? REID, 245 W. Jefferson. HU. 4733.

$200 CASH, $700 house equity, balance $25 per mo. Want lot? DE. 0649.

SERVICE STATION, $600 equity, cash or what? 3101 W. PICO.

TRADE touring car for Ford truck! 430 E. 7th. BRoadway 1086.

WANT lot eq. (or what?) as 1st paymt. new bung., S.W. WH. 2452 a.m.

HAVE corner lot, value $1500 to swap for good car. OX. 4914.

GOOD business lot for good paper. Submit. TU. 2563. Ask for BILL.

HARDWOOD floors sanded and finished for cement work. UN. 5513.

$7000 EQ. dbl., inc. $150 mo. Want cash, lot, cl. car t.d. OX. 3066.

HAVE Edison phonograph, also baby buggy, what have you? 769-857.

RADIOS, all makes, will trade. What have you as down pymt? WE. 8729.

LIST your swaps with Thomas, 804 Sun Bldg., 7th & Hill. VA. 6385.

160 ACRES, Arkansas, clear stock & fruit land. What have you. 581712.

LOVELY oriental rugs, trade for coupe or tour. car. Call eves. 584928.

SANTA Monica view lot, swap eq. for car & assume. FI. 1549.

5-RM. modern stucco, Compton, equity $2500. Want L. A. lot. DR. 3115.

WHAT have you as payment on 4 or 3-room house? VErmont 8519.

AUTOMOBILES

AUTOMOBILES, ETC.—Miscellaneous

PIERCE-Arrows, always a good selection on hand, our prices and terms lowest in city. 1300 S. HILL.

AUTOMOBILES, ETC.—
Miscellaneous

DON LEE

A RELIABLE DEALER WILL SELL YOU A RELIABLE CAR

OUR RESOLUTION FOR THE NEW YEAR IS TO OFFER BETTER VALUES THAN EVER BEFORE.

OUR CARS AT OUR PRICES CONSIDERING PAINT, TIRES, MECHANICAL CONDITION AND EQUIPMENT DEFY COMPETITION

CADILLACS

SDN. NEW SER 5-PASS. $3450
COUPE 63 5-PASS. 2650
SUBURBAN ..63 7-PASS. 2650
COUPE 63 4-PASS. 2250

COUPE 61 4-PASS. 1750
COUPE 61 2-PASS. 1750
SUBURBAN ..59 7-PASS. 825
BROUGHAM ..55 7-PASS. 450
COUPE 53 4-PASS. 375
CONVERT. ...55 7-PASS. 300

ROADSTER ..63 2-PASS. 2150
PHAETON ...63 4-PASS. 2050
TOURING ...63 7-PASS. 2050
ROADSTER ..61 2-PASS. 1500
PHAETON ...61 4-PASS. 1375
PHAETON ...59 4-PASS. 850
TOURING ...59 7-PASS. 750
PHAETON ...57 4-PASS. 750
TOURING ...57 7-PASS. 350

OTHER MAKES—CLOSED

LINCOLN ....23 SEDAN $3150
MARMON ....25 BROUGHAM. 2675
PEERLESS ..24 BROUGHAM. 1850
PEERLESS ..24 SEDAN 1650
McFARLAN ..24 SEDAN 1650
BUICK ......24 SEDAN 1375
BUICK ......24 SEDAN 1400
BUICK ......24 SEDAN 1150

PEERLESS ..24 4-P. COUPE. 1750
BUICK ......24 BROUGHAM. 1550
CHRYSLER ..24 BROUGHAM. 1425
PAIGE ......24 BROUGHAM. 1350
REO ....24 BROUGHAM. 1295
RICKEN. ....25 BROUGHAM. 1385
NASH ....24 SEDAN 1350
BUICK ......25 COACH 1350
PAIGE ......24 COUPE 1185

STUDE. B. 6.23 5-PASS. 1150
REO ....24 SEDAN 1095
WILLS ......22 COUPE 975
STUDE. L. 6.24 SEDAN 925
HUDSON ....23 SEDAN 850
ESSEX ......25 COACH 585
CHEVROLET .24 SEDAN 350
FORD ....23 COUPE 250

OTHER MAKES—OPEN

WILLS ......24 TOURING .. 1475
PEERLESS ..24 PHAETON .. 1450
STUDE. B. 6.24 SPORT 975
STUDE. S. 6.24 TOURING .. 875
WILLYS-K. ..24 TOURING .. 735

HUP ....24 TOURING .. 675
PACKARD ...16 PHAETON .. 525
CLEVELAND 23 SPORT 475
(Calif. top.)

NASH ....22 SPORT 500
HUP ....22 TOURING .. 450
STUDE. S. 6.22 TOURING .. 475
STEPHENS ..21 SPORT 425

STUTZ 20 6-PASS. 385
BUICK ......21 TOURING .. 250
OAKLAND ...22 TOURING .. 225
FORD ....24 TOURING .. 225
STUDE. B. 6.19 TOURING .. 215
CHEVROLET 23 TOURING .. 175

ROADSTERS

DIANA 8 ....25 ROADSTER. 1650
CHANDLER .25 ROADSTER. 1395
STUDE. S. 6..21 ROADSTER. 450
McFARLAN ..20 ROADSTER. 475
H.C.S. ......23 ROADSTER. 950

Terms—Trades—No brokerage.

2 STORES—OPEN EVENINGS.

1076 W. 7TH ST.—DU. 1180.

FIGUEROA AT PICO—WE. 3795.

THE DEMAND

For our BETTER USED CARS has been so great that we have found it difficult to keep an assortment in stock, but at present we have a few very choice buys. Come in, look our stock over. We shall be more than pleased to show you and assure you of courteous treatment.

1924 Wills 5-pass. sedan, run 13,000 miles. Looks like new. $2100.

1924 Wills roadster, new paint & tires, a very beautiful car and just as good as it looks. $1750.

1924 Wills touring, hydraulic brakes and Duco paint. $1200.

1921 Wills 5-pass. touring, balloon tires, Duco paint and all ready for the road. $700.

OTHER MAKES

1925 Dodge special business sedan. $900.

1925 Chandler sport roadster, only run 1300 miles.

WESTERN MOTORS CO.

Wills Sainte Claire Distributors

1055 S. FLOWER ST.

BOZZANI'S

1926 OPENING SALE NOW

110 cars conditioned the Bozzani way—and offered to you at less than auction prices.

SALE——SALE——SALE

Here is a partial list:
Durant coupe, nearly new....$ 625
Stephens sport foursome $775
Hollin-Ambassador coupe ....$ 845
Stude 1924 tour. Duco ....$ 685
Nash sedan, 6 months old ...$1175
Buick coupe, big six ....$ 795
Willys-Knight tour. 12,000 mi. $ 785
Maxwell Club coupe ....$ 585
Cleveland sport roadster .....$ 545
Marmon limousine ....$ 365
Oldsmobile tour. ....$ 50
Nash tour., full price ....$ 50
Dodge tour., full price ....$ 50
Lexington sedan, full price....$ 50
Fiat speedster ....$ 150
Oakland sedan ....$ 250

We have a remarkable assortment, both open and closed models from $50 to $3500.

Courteous Salesmen. Open evenings. Easy terms. Bank interest rates.

BOZZANI MOTORS
617 No. Broadway. TRinity 5491.

IT'S HERE NOW
OUR JANUARY CLEARANCE SALE

Dodge bus. coupe, 1925......$815
Studebaker 6 rdstr., 1925....$1025
Dodge roadster, 1924 ....$650
Ford coupe, 1925 ....$425
H.C.S. coupe, special $750
Jordan blue boy, 1923 ....$985
Hudson coach, (a bargain)....$825
Essex coach, 1924 ....$625
Durant sedan, like new $450
Chandler sedan, Duco finish...$950
Cleveland coach, 1923 ....$495
Studebaker special 6 1922....$475
Chevrolet sedan, 1924 ....$395
Chevrolet touring, 1924 ......$225
Buick tour., 1923 ....$475
Buick tour. (2) 1920 ....$200
Reo tour. Wonderful cond. ...$495
Hup sedan, 1923 ....$725
Chandler tour., 1922 ....$200

Flints, all models, guaranteed same as new by R. C. DURANT, INC.
1620 S. FIGUEROA ST. WE. 1146.

RALPH HAMLIN, INC.

CHEVROLET TOUR., 1923....$145
RICKENBACKER COUPE, 8-CYL., 1925 ....$1650
FORD COUPE, 1923 ....$215
STUDEBAKER TOUR., BIG 6.$550
MARMON SEDAN, 1925 ......$3000
RICKENBACKER, CAL. TOP., 1924 ....$850
WILLYS-K. CPE.-SEDAN, '24.$875

LIBERAL TERMS. TRinity 5374.

1036 SOUTH FLOWER ST.

STEARNS-KNIGHTS

	WAS	NOW
1926 7-PASS. SEDAN NEW, 2000 MI.	$3000	$2750
1926 COUPE BROUGH.	1985	1795
1924 4-CYL. SEDAN	1395	1195
1923 SPORT SEDAN	2150	1850
1923 COUPE RDSTR.	1950	1650
1920 5-PASS. TOUR.	1350	1150
1925 4-PASS. COUPE	675	550
1920 4-PASS. COUPE	575	450
1920 4-PASS. SPORT	450	350
1925 MARMON SEDAN	2750	2500
1925 STUTZ 7-P. TOUR.	2250	1750
CADILLAC 59 RD	950	850
1923 BUS COUPE	645	595
1922 OLDS SPT. TOUR.	450	350

EASY TERMS. WE TRADE.
LYNN C. BUXTON
1832 S. FIGUEROA. OPEN EVES.

CUT DOWN PAYMENT ¼ ON ANY NEW CAR AND SOME USED CARS I WILL LOAN ONE-HALF OR MORE OF THE DOWN PAYMENT. I make it possible for you to buy that car or truck you want today. No red tape. See me before you buy. Also repair your cars. Six months to pay. FRANK'S FINANCE SYSTEM. Room 614 Spreckels Bldg., 714 S. Hill.

50—FORDS—50
$25 open. $50 closed. Down payment. PEARL MOTOR CO., Authorized Ford Dealers, Eagle Rock.

AUTOMOBILES, ETC.—
Miscellaneous

STOCK REDUCING SALE

NOW IS THE TIME TO BUY A GUARANTEED USED CAR ON A 3-DAY TRIAL

$50 FIFTY DOLLARS $50

IS ALL YOU NEED FOR A DOWN PAYMENT

PRICES SLASHED TO ROCK BOTTOM

BUY NOW

1901 S. FIGUEROA
600 E. 7TH ST.
2101 S. MAIN.
6043 HOLLYWOOD BLVD.
6610 HOLLYWOOD BLVD.
1701 S. FIGUEROA.

DODGE BROTHERS USED CARS

Generally speaking, the buyer of any kind of merchandise is willing to pay for what he gets—he only wants to get what he pays for, that's why we are enjoying such wonderful business from our large assorted stock.

'24 Semi-special touring $635
'24 Standard touring 565
'23 Standard touring 395
'23 Touring (extras) 450
'23 Touring, good finish 185
'21 Roadster 225
'20 "A" sedan, (5 wire wheels).425
'21 Oldsmobile 6 touring 195
'17 Touring 75

OTHER MAKES

'24 Moon touring $675
'24 Maxwell sport touring 335
'25 Ford touring 275
'23 Ford touring 120
'23 Ford coupe 275
'23 Chevrolet touring 115
'22 Buick 4 touring 275
'Oldsmobile 6 touring 195
'20 Ford touring 75

Open evenings for Your Convenience
Albertson Motor Company,
Dodge Brothers Motor Cars,
Sixteenth and Figueroa.

STUDEBAKERS

TOURINGS SPEEDSTERS

1924 MODELS

PRICED FROM $1095 TO $1150

Your own choice of color combinations. We now have on our sales floor ready for delivery.

BLACK AND ORANGE
BREWSTER GREEN AND TAN
ROLLS-ROYCE AND GRAY
PACKARD GRAY AND VERMIL'N.
LAVENDER AND OLD ROSE
AND OTHERS.

All these cars are newly finished and in exceptionally fine condition throughout. Many have extras.

TERMS TO SUIT.

PAUL G. HOFFMAN, INC.,
1250 S. Figueroa. TR. 4361.
OPEN EVENINGS & SUNDAYS.

HIGH GRADE USED CARS

1925 PIERCE-Arrow sport tour.
1925 HUDSON sedan, 7-pass.
1923 CADILLAC 8 5-pass. sedan.
1925 CUNNINGHAM spt. tour.
1924 PACKARD 8 7-pass. sedan.
1925 JORDAN 8 5-pass. tour.
1921 LINCOLN 8 7-pass. tour.
1921 LAFAYETTE 8 7-pass. tour.
DUESENBERG st. 8 4-pass. spt. tr.
1924 MOON 6, 5-pass. sedan.

HARRIGAN & CLEVELAND
DUESENBERG 8 DISTRIBUTORS
2900 S. FIGUEROA

HARMON AND ATWOOD SELECTED AUTOMOBILES

A few of our guaranteed automobiles. Investigate these values.
1925 4-pass. Lincoln sedan ...$3750
1924 5-pass. Lincoln sedan...$3350
1926 2-pass. Franklin coupe...$2450
1924 4-pass. Marmon sedan...$2250
1923 5-pass. Cadillac sedan...$1950
1923 Packard rd., Rubay body.$1750
1924 Stude. spec. 6 5-pass. cpe.$1275
Trades. Terms. Open evenings.
2146-8 W. WASH. EMpire 7964.

STEAL ONE YOURSELF

40 salvaged stolen and embezzled cars. All kinds, some extra fine autos, your own price and terms. Cars to be seen at 152 W. Pico Garage.
SOUTHWESTERN AUTO INS. CO.

BUICK touring car, 5-passenger, $500. Ford touring, 1924, $275. Ford coupe, 1925, $450. Chalmers touring, 5-passenger, $450. Hupmobile sedan, 1924, $600. Maxwell coupe, 1924, $500. Studebaker Big 6 touring, $600. Chevrolet touring, 1922, $60. FIGUEROA GARAGE, 4141 S. Figueroa. AX. 8007.

FORDS—$50—FORDS
$50 down buys reconditioned, guaranteed Fords, no handling charges, 85 to choose from. Coupes, sedans, road., tour., trucks. W. I. TUPMAN, 2330 S. Figueroa.

FORDS—$50—FORDS
Coupes, roads., sedans, tours, trucks, no handling charges. Liberal terms. Reconditioned, guaranteed. 30 days. 2705 S. FIGUEROA.

CADILLAC 61 PHAETON
Exceptionally nice condition throughout. Price $1850.
H. J. WURZBURGER, INC.,
1250 W. 7th st. Phone DR. 0637.

FORDS—$50—FORDS
Coupes, rdstrs., sed., tour., trucks. No handling charges. Liberal terms. Reconditioned. Guaranteed 30 days. 2705 S. FIGUEROA.

FORD '23, new paint, A-1, $225. Haynes tr., $200, only $10 dn. Have 4 bargains in repossessed cars, pay cash for '24 Ford or Chev. coupes. 2301 S. GRAND AV. WE. 1655.

DORT '22, good tires, O.K mechanically $135 today. 531 S. San Pedro.

Touring Cars for Sale

AUBURN tr., '22, rebuilt, new paint, guaranteed, liberal terms, trades. $550. 237 N. SAN PEDRO.

BLITZEN BENS 4-PASS.
Cost new $8000. Special body cost $3100. All new tires. Car in beautiful condition. Open for proposition on this car.
WM. E. BUSH, INC.
2300 So. Figueroa. WE. 6415.

BUICK "6" 1923 TOURING
New paint, 5 good tires, thoroughly reconditioned; priced to sell today. $595, $175 DOWN.

Balance 12 months. Terms, trade.

WALTER M. MURPHY
MOTORS COMPANY.
943 S. HOPE ST.

BUICK 4-cyl. tour., late '23, bumpers, perfect paint, every known extra. Must sacrifice. Terms arranged. $125 down. 507 SO. FLOWER.

BUICK 6 1922 touring. New paint. Easy terms.
HOWARD AUTO CO. OF L. A.
1212 So. Main. WEstmore 6385.

BUICK '23 tour "6" enclosed, orig. finish, like new. Perfect. $595, cash terms or trade. 1411 S. Figueroa.

BUICK, 1922, $85 down, new paint, good rubber, fine condition. 200 W PICO ST. WE. 6208.

BUICK 5-pass. tour., 1923, good condition, good price. 221 E. 6th st., TUcker 7058.

CADILLAC touring, 59 model, bumpers, perfect tires, mechanically perfect, been in storage for over two years. Tourist in East ordered car sold. Must be seen to be appreciated. Terms arranged to responsible party. Stored 507 SO. FLOWER.

CADILLAC phaeton, V-63. Tonneau shields, wind wings, bumpers, motometer, trunk, spare, etc. Privately owned. A beauty. Call MR. OLNEY. ME. 7669.

CHANDLER 1924 TOURING $795
Just refinished, wind deflectors, nickel biflex bumpers, fine mechanically. Very easy terms.
PAUL G. HOFFMAN, INC.,
1250 S. Figueroa. TR. 4361.

CHANDLER 1924 Dispatch, 6 good tires, lots of extras, etc. $875. $125 down. Long time on balance.
1926 W. 10TH DU. 3524.

CHANDLER touring, 1925, 10,000 mi. Sac. at $800 cash. Leaving for east. Phone SAN GABRIEL 2457-J.

CHALMERS 7-pass. just overhauled, new Zapon finish, 5 good tires, $225, terms. Owner. No brokers. 5406 S. HOOVER. AX. 0532.

CHEVROLET sport, 1924, tour. Disteel wheels, windwings, etc. $300, terms. 1130 S. OLIVE.

AUTOMOBILES, ETC.—
Miscellaneous

Touring Cars for Sale

CHEV. tour. Late '24. Bumpers, ev. known extra. Sac. $185. Terms arranged. $100 down. 507 S. Flower.

CHEV. '24 tour., excellent cond., repossessed. $295 cash or tms. 1130 S. OLIVE.

CHEV. '24 sport tour. Special paint, upholstering. $395. 524 W. PICO.

DODGE touring, 1922, model, $175. O.K. mechanically, 4846 ROSEWOOD AVE. GR. 6645.

DODGE spt. tour. (2) 1925. Gone less than 1000 miles. Repossessed. $875, terms. 1130 S. OLIVE.

DODGE, 1924, inclosed. Will sac. my equity. GL. 2608.

DODGE 1923, fine shape, $395, easy terms. 4101 Pasadena ave. GA. 3923.

DODGE $100, good shape, $35 down. 5001 PASADENA AVE. GA. 4144.

DORRIS, 7-pass., late 1920; slightly used. Call SCHMITT. WEstmore 3892. 1427 S. Hope.

DUESENBERG straight 8 touring, late '23, can't tell from brand new, sacrifice. Can be seen before 10 a.m. 718 W. 27TH ST. BE. 3548.

DURANT spt. touring, late 1923, looks and runs like brand new. Sacrifice $295, terms arranged, $100 down. 507 SO. FLOWER.

FLINT "40" 1925 touring. Sliding plate glass California top, wind deflectors, original finish. $895. $175 down. Terms to suit. 1926 W. 10TH ST. DU. 3524.

FORD touring, '24, new paint & battery, oversize cord tires. Guar. $270. $70 dn., $20 month.
Open evenings and Sundays.

DUNHAM for FORDS
Ford Dir. Us. Car Dp. 1918 S. Main

FORD tr., '23, bumpers, speedom. Al cords, refin. $210. 531 S. San Pedro.

FORD, 1924 touring, guaranteed, $195, terms. 755 CENTRAL AVE.

FORD TOURING, '23, $150. Also touring for $75. Easy terms.

DUNHAM for FORDS
Ford Dir. Us. Car Dp. 1918 S. Main

HAYNES. Extras, overhauled. Rewired. Tms. Snap. $125. 1944 W. ADAMS.

HAYNES '22 tour A-1 every way. $375. Terms or trade. 2111 Sunset.

HUDSON speedster, 1923, in A-1 mechanical condition, lots of extras. Brand new paint job. $150 down. Balance E.Z.
FORUM MOTOR CO.
3707 W. Pico. EMpire 1964.

HUP, model R tour., ready to go, no better value offered for $165. Private. HO. 4606.

JEWETT touring late '24, used very little and cannot be told from new. Priced very low, easy terms. Trades.
PAIGE CO. OF SO. CAL.,
2212 S. FIGUEROA.

JEWETT sport tourings, all models, we are quoting very low prices at this time, guaranteed; terms; trades.
PAIGE CO. OF SO. CALIF.
2212 S. FIGUEROA.

JEWETT 1924 touring reconditioned, good rubber. $185 down. 200 W PICO ST.

LEXINGTON '22, Anstead Motor; new paint, recond. $100 dn. 200 W. Pico.

LINCOLN 1925, 4-pass. phaeton, brand new, will sell at a sac. Address N. box 216, TIMES OFFICE.

LINCOLN phaeton, 1921, $300 down, reconditioned. 1154 S. OLIVE ST.

'23 LINCOLN phaeton, fine shape, $400 down. 200 W. PICO ST.

MARMON 4-pass. Spt. tour., 1923, new paint & tires. Motor reground. Car completely overhauled by private owner, who intended to keep it forever. Extraordinary conditions necessitate immediate sale. Price $700, no less. Ph. GL. 2843 Sunday or HO. 6298 thereafter.

MARMON 1923 TOURING
This car has Cal. top, and is in excellent condition. Must sell. Call WAKEFIELD 4855, Pasadena.

MARMON tour., little used, private owner has no use for same. $395. HO. 4606.

MAXWELL tour., 1922 model, bumpers, spec. finish. Can't tell from brand new. Sacrifice $265. Terms arranged. $125 dn. 507 S. FLOWER.

MAXWELL tour., '23 model, 4 India cord tires, very good mech. $240. 1103 N. ALVARADO.

NASH 6 touring, de luxe model. Late series. Cal. enclosed glass top. Bumpers, disc wheels, wings. Duco finish. Can't tell from brand new. Must sacrifice beautiful car $685. Terms arr. $185 dn. 507 S. Flower.

NASH '25 Advance 6 tr. Pract. new. Many extras. This has been my private car. Only driven 1200 miles. Must sell at once. $1175. Tms. arr. Mr. Geever's car. 1132 S. Figueroa.

NASH 1924 tour. disteel wheels, sun visor, good finish, etc. $775, $150 down. Terms to suit.
1926 W. 10TH DU. 3524.

NASH tour., 1922, good condition, barg., quick sale. MYERS. 811 Heliotrope Dr.

NASH '24 touring, perfect shape. Special price. $550. 521 W. PICO.

OAKLAND '24 tour. renewed throughout, including many extras, new tires, easiest of terms. On the General Motors plan. Another real bargain.
HOWARD AUTOMOBILE CO.,
1122-28 So. Olive. VAndike 5122.

OAKLAND '24 TOURING
Perfect mechanically. Duco finish, 4-wheel brakes, good tires, full inclosed glass top, closed-car comfort at open-car cost. Easy terms.
REEVE GARTZMANN, INC.
1137-39 So. Olive. Open Eves. & Sun.

OVERLAND 1923 touring. Original finish, like new, good tires, fine mechanically. Only $225. Terms. BALDWIN'S LOT. 1124 S. Figueroa.

OVERLAND Blue Bird, 1923, just like new, good tires and battery, guaranteed. $325. Terms to suit. Open eves. 1065 S. Figueroa. WE. 1501.

PACKARD 1924 STRAIGHT 8
Seven-passenger touring, all new tires. Original finish like new. Bargain price.
WM. E. BUSH, INC.
2200 S. FIGUEROA. WE. 6415.

PACKARD six, 5-pass. tour., type 126, refinished in a tan lacquer & overhauled mechanically by our Packard specialist. $1150. HOLLYWOOD PACKARD AGENCY. 7026 Hollywood Blvd. GR. 2194.

PAIGE TR., 6-66, '23, $650. Cal. top, Duco fin., brand new. Federal cord tires, runs like new, tms. ALLAN L. LEONARD CO., 1157 S. Fig.

PEERLESS tour. Motor finish, tires perfect, natural wood wheels Calif. top, etc. Special price, $395.
J. BENJ. FAHY, INC.,
827 So. Figueroa. Open eves.-Sun.

PEERLESS 8 touring, 1922, every kind of extras. A wonderful bargain for someone at $550. WM. E. BUSH, Inc., 2200 S. Figueroa. WE. 6415.

RICKENBACKER 23, fine cond., $175 down. 200 W. PICO. WE. 6208.

ROAMER Duesenberg spt. touring, late series, perfect finish, bumpers, disc wheels, every known extra. Sacrifice beautiful car. $485. Terms arranged. $150 down. 507 S. Flower.

ROLLIN tour., a steal. $550, terms. 1201 S. FIGUEROA.

STEPHENS tour., 1924. Good cond. Rebuilt. A barg. $600. Terms.
237 N. SAN PEDRO.

STUDEBAKER SPECIAL 6, 1924
Full enclosure California top, cost $550. Air shock absorbers, balloon tires, special headlights, in fact, every known extra on an automobile at a low price today.
WM. E. BUSH, INC.
2200 SO. FIGUEROA. WE. 6415.

STUDEBAKER spec. 6 touring, latest series, current model, balloon tires, bumpers, every known extra. Been used very little. Must sacrifice for $1185. Terms arranged. $285 down. 507 SO. FLOWER.

STUDE. big 6 touring, '24 model, perfect shape, new lacquer paint, good tires. Must sell today. $825, worth $1200. Terms if desired. Phone 594728.

STUDEBAKERS—See our stock of late models before you buy. We specialize in Stude. & always have a good stock to select from. D. R. ROBERTS, 1115 S. Olive. TU. 8253.

STUDEBAKER 1924 TOUR. "LIGHT SIX"
Good tires, bumpers, other extras. $175 down. Bal. $32 per month. W. B. COOK. 1155 So. Olive.

STUDE. LT. 6 TOURING, 1924
$90 DOWN
Orig. fin., motor Al. Every extra. Good tires. 1222 W. 6. Open eves.

STUDEBAKER, late 1923 special 6 touring, first-class condition, $475, for demonstration call owner, HE. 4158. Before 1 p.m.

STUDEBAKER 1923 special 6 tour. Calif. top. Bargain.
HOWARD AUTO CO. OF L. A.
1212 So. Main. WEstmore 6385.

STUDEBAKER '24 lt. 6 tour., new rubber, lacquer finish, $595. Terms. 1140 S. OLIVE. TU. 9192.

STUDEBAKER '23 special touring, new lacquer, good tires, priced right. 1140 S. OLIVE. TU. 9192.

STUDEBAKER light 6 tour., late '24, bumpers, orig. finish, sac. $685. Terms arranged. 507 SO. FLOWER.

STUDE. 1923 lt. 6 tour. Good condition. Guar. $600. Terms and trade. 237 N. SAN PEDRO.

STUDEBAKER '24 spec. 6, finance co. will sell for bal. due. GL. 2608.

STUTZ 1923 TOUR.
Refinished blue. California top, fine mechanically. Easy terms.
"A SAFE PLACE TO BUY."
PELTON MOTOR COMPANY.
MARMON AGENCY.
1345 S. Figueroa. WE. 5341.

STUTZ dual valve sport tour., new Duco, excellent condition. A real barg. $100 down. 4456 SUNSET.

AUTOMOBILES, ETC.—
Miscellaneous

Touring Cars for Sale

VELIE 1925 Phaeton. Only run 3000 miles. Just nicely "broken in." A real bargain at $955.
EASY TERMS, NO BROKERAGE.
LORD MOTOR CAR CO.,
1240 So. Figueroa. TRinity 1161.

VELIE 1924 tour., good rubber, extras, good condition, $775, terms and trades. 237 N. SAN PEDRO.

WILLS St. Claire tour., perf. cond., new paint, tires, extras. 1205 N. BROADWAY.

WILLYS-KNIGHT 6-cyl. touring. A car anyone would be proud to own. Fully guaranteed and can arrange the best of terms. Price $1595. 1065 S. FIGUEROA. WEstmore 1501.

WILLYS-KNIGHT six touring, 1925. Many extras and just like new. Can arr. best of terms. $1595. Open ev. 1230 S. FIGUEROA. VAndike 0789.

WILLYS-KNIGHT '24 TOUR.
Cal. top. Duco paint, new tires, mech. perf. 4715 Hollywood Blvd.

WILLYS-Knight tour., wonderful condition. A real sacrifice at $600. 237 N. SAN PEDRO.

WILLYS-Knight, '24, $195 dn. "Millerized" used cars. 1045 S. FIG.

CUT-DOWN-PAYMENT-¼ ON ANY NEW CAR AND SOME USED CARS I WILL LOAN ONE-HALF OR MORE OF THE DOWN PAYMENT. I make it possible for you to buy that car or truck you want today. No red tape. See me before you buy. Also repair your cars, six months to pay. FRANK'S FINANCE SYSTEM. Room 614 Spreckels Bldg., 714 S. Hill st.

'23 COLE tour., reconditioned, balloon tires. $200 down. 1154 S OLIVE.

1925 NASH, glass enclosure, fully equipt. 8000 mi. Bargain. GA. 2788.

BARGAIN—Tour. A1 con. Cal. top. $135. Terms. 531 S. SAN PEDRO.

Roadsters for Sale

BUICK 6 ROADSTER, 1922
Has California top and almost new rubber. A low price on this one for today.
WM. E. BUSH, INC.
2200 So. Figueroa. WE. 6415.

BUICK roadster, model 44, $100, full price takes it. 1027 N. WILTON PL. HE. 5514. WH. 3548.

BUICK 6 ROADSTER, 1924
REFINISHED AND NEW TIRES. THIS IS TODAY'S BEST BUY.
WM. E. BUSH, INC.
2200 S. FIGUEROA. WE. 6415.

CHANDLER Royal sport road. Practically brand new. Many extras. Back tonneau seat. $850 disc. 524 W. Pico.

CHEVROLET 1924 roadster. Duco finish, fine tires, etc. Easy terms. J. V. BALDWIN, 1417 S. Figueroa.

CHEV. '23. Many extras. $185. Xlnt. cond. 11019 Hesby Dr., Lankershim.

CHRYSLER roadster, almost new, driven 3087 miles only, extra tire never used. Will sacrifice for $1400. Can arrange terms. 145 S. CANON DR., Beverly Hills. OX 5561.

CHRYSLER rdstr., 1926, just like new, driven very little, $385 down. 4456 SUNSET.

DIANA 8 rdstr., 1926, 2 mo. old. $1000 equity, sacrifice. Make offer. Will trade. 119 N. Larchmont Blvd.

DODGE '22 rd., original enamel $295
Durant '23 sport road., beauty $445
Ford '23 Road. Duco finish $225
Kelley Kar Co., 1834 S. Figueroa.

DODGE spt. roadster, de luxe model late 1924, bumpers, original finish can't tell from brand new, terms arranged. $110 down. 507 S. Flower.

FLINT 55 spt. rd., 4 mos. old. Will sell my $1000 eq. for $250. 1562 W. PICO. BE. 5137.

FLINT RDSTR., NEW.
Never registered. $500 discount. MR. LAUTEN. WE. 1331.

FORD roadster, '23 model. Good tires & paint. $55 dn., $16 mo. Also 5 other roadsters. Some like new. Open evenings & Sundays.

DUNHAM for FORDS
Ford Dir. Us. Car Dp. 1918 S. Main

FORD RD., 1923. Many extras. New paint. $40 down. Guaranteed 30 days. PEARL MOTOR CO., Authorized Ford Dealers, Eagle Rock. Open eves. and Sunday.

FORD roadster, late '24, $255. Good tires & paint. Guar. $65 dn. $19 mo. Open evenings & Sundays.

DUNHAM for FORDS
Ford Dir. Us. Car Dp. 1918 S. Main

FORD 1925 roadster, $285. 108 W. PICO. WE. 6209.

FORD '22 roadster, starter, dem. rims. Cash $150. 587 N. WILCOX.

FORD 1924 roadster, cord tires; guaranteed. $225. Terms. 755 CENTRAL.

JEWETT 1922 roadster, new oil lacquer sport gray finish, five oversized tires, wind deflectors. Only $395. Very easy terms. BALDWIN'S LOT. 1124 S. Figueroa.

JEWETT 1924 ROADSTER
Original finish looks like new. A REAL BARGAIN.
PAIGE CO. OF SO. CAL.,
2212 S. FIGUEROA.

JORDAN line 8 rdstr. Repossessed. Gone 2000 miles. $1650. Terms. 1130 S. OLIVE.

MOON ARROWHEAD ROADSTER
'26 series, you can save $200. Like new. Call Greenman. WE. 2233.

Sport Cars

BUICK tr., '23, best looking car in L. A., wings & dble. tonneau glass, extras. New tires. $200 cash. 917 S. HOOVER. DR. 5207.

HUDSON 1920 Speedster. A-1 throughout, wire wheels, Burbank top. $450, $100 down. Terms to suit.
1926 W. 10TH. DU. 3524.

JORDAN sport '25. Duco finish. Best looking car in town. $895. Terms arranged. 1153 SO. MAIN.

LEXINGTON '23 Lark. This sport car is a bear. 524 W. PICO.

MOON spec. spt., 1924. Perf. cond. Trunk, dbl. bar bumpers, other extras. $785. $185 dn. 4456 Sunset.

OAKLAND 1924 SPORT
Completely overhauled, refinished a 2-tone Duco, 4 wheel brakes, new cord tires and many extras. Full inclosed glass top, gives you closed car comfort at open car cost. Terms
REEVE-GARTZMANN, INC.
1137-39 S. Olive. Open eves. & Sun.

PACKARD 8, SPORT, 1924.
4-pass., practically new, balloon tires and many fine extras, priced for quick sale.
5612 Sunset Blvd. HO. 7031.

RICKENBACKER coupe, 1923, guaranteed. $395.
SPERL MOTOR CO.
1525 S. FIGUEROA. WE. 3331.

Speedsters, Stripped Cars

CLASSY FORD SPEEDSTER
Starter, good rubber, $50 dn.
FORD BARGAIN CENTER
J. A. NADEAU CO. HU. 2240.
Central & Slauson. Open eve. & Sun.

Coupes for Sale

BUICK master 6 coupe, '24, 4-pass. mechanically perfect, $300 down. 850 S. VERMONT. DR. 5213.

BUICK 6-23 coupe, 4-pass. reptd. New tires. Gtd. $185 dn. VA. 2890.

CADILLAC coupe. Overhauled, refinished, velour upholstering. A-1. A wonderful value. Special price $595.
J. BENJ. FAHY, INC.
827 S. Figueroa. Open eves. & Sun.

CADILLAC, must sell, 1923 Cadillac, 4-pass. coupe or 1923 Cadillac roadster at best offer. Call LONG BEACH 317383.

CADILLAC 61 coupe, privately owned. A wonderful buy. Call WAKEFIELD 4855, PASADENA.

CHEV. coupe, 1923, an excep. offer. $200. Own. 1032 S. Grand. TU. 3064.

DODGE 3-pass. cpe., 22. New Duco fin. Good tires. Mech. perf. $485. Terms. 4456 SUNSET.

DODGE coupe, late '23. A steal. $575. Terms. 1201 S. FIGUEROA.

DODGE coupe, 1924, disc whls. fully equipped. $190 dn. Ph. GR. 2911.

ESSEX COUPE, NEW MODEL
Driven very little, will sacrifice for quick disposal. 1833 S. OXFORD

ESSEX 1924, 4-cyl. cabriolet, must sell, last 4-cyl. Essex made. 916 S. FIGUEROA. TU. 6885.

ESSEX COUPE, '25, $185 DOWN
"MILLERIZED" USED CARS.
1045 So. Figueroa. WE. 4051.

FORD coupe, late mdl., like new. New bal. tires. Several extras. Guar. $110 dn., $33 month.

DUNHAM for FORDS
Ford Dir. used car dp. 1918 S. Main

FORD coupe, late mod. Hassler shocks 5 new tires. Bosch ign. Water pump Glass visor. Paint. 1101 S. Hill. DU. 4457.

FORD 1924 coupe, balloon tires, original finish, several extras. Swell job. Week-end special. $295. Liberal terms. 909 S. OLIVE. TU. 2374.

FORD coupe, 1924, new paint, gone over mechanically; many extras, fine shape, sacrifice, call Monday. E. Z. Craxall. WE. 5011.

FORD coupe, 1924. 1st class condition, new rubber. $300. 4418½ LOCKWOOD. OL. 3362.

FORD coupe, '21, thoroughly overhauled. Bosch ignition. $100. 1130 S OLIVE.

FORD COUPES, '24 & '25, extras, $50 down. 30-day guar. Cord and balloon tires. 1100 W. 7TH ST.

FORD coupe, gd. tires, give away, $75. 1474 W. Jefferson Street.

FORD 1925 coupe. Guaranteed. $375. Terms. 755 CENTRAL AVE.

FORD cpe., late '24. Wond. extras. Guar. 30 da. $365. 512 S. San Pedro

FORD coupes, $90 to $175. Terms. 1201 S. FIGUEROA.

FORD cpe., late '23, $160, terms. Hurry. 755 CENTRAL AVE.

AUTOMOBILES, ETC.—
Miscellaneous

Coupes for Sale

FORD coupe, '23, new bal. tires, paint & battery. Guar. $285. $75 dn. Open evenings and Sundays.

DUNHAM for FORDS
Ford Dir. used car dp. 1918 S. Main

FORD coupe, '24, in perfect condition, good tires, runs and looks like new. Extras. Reas. price, by owner. Tms. 703 W. 43RD ST.

FORD coupe, late '23, $265. Ruckstell axle. Lots of ex. Refin. Mech. perfect. Terms. WEST COAST MOTORS, 1562 W. Pico.

FORD coupe, 1925. Perfect condition. Many extras. Priced to sell. REX ANGLIN, INC., 1800 Sunset. Open evenings and Sundays.

FORD 1925 Coupe, Duco paint job, Ruckstel rear axle, other extras. $435. Easy terms.
J. V. BALDWIN, 1417 So. Figueroa

FORD coupe, 1922, perfect mechanical condition, many acces. Owner going east. $200 cash. HE. 0707.

HUPMOBILE 3-door coupe, latest '24 series, bumpers, trunk, extra tire, original finish. Can't tell from brand new. Sacrifice $865. Terms arr. $185 down. 507 S. FLOWER.

LINCOLN—Must dispose of my two-passenger Judkin coupe, late model. A1 condition. Terms. Ph. HO. 5617.

MAXWELL coupe, latest series 1923 model, bumpers, disc wheels, looks and runs like brand new. Sacrifice beautiful car, $485. Terms arranged. $150 down. 507 S. FLOWER.

MAXWELL 1922 coupe, low payment down, bal. $25.94 per month.
HOWARD AUTO CO. OF L. A.,
1212 S. Main. WE. 6385.

NASH coupe, 1924. Like new, extras. Here is a chance to get a bargain.
237 N. SAN PEDRO.

NASH 1922 coupe, 3-pass. 1st-class. 14,000 miles. $450. GL. 5857.

OAKLAND coupe, 1924, for cash. AT. 4575.

PACKARD 1925, two passenger coupe, new, run only 6000 miles, guaranteed, perfect mechanical condition. Phone WEstmore 5291.

REO coupe, 4-passenger, 1923, excellent condition, lots of extras, driven by 1 person, sacrifice, no dealers. Call Monday. E. Z. CRAXALL. WE. 5011.

RICKENBACKER 6 COUPE, 1923.
Refinished, 4-pass. job that is guaranteed like new. $795. Cash or terms. WM. E. BUSH, INC., 2200 So. Figueroa.

RICKENBACKER 6 coupe, 1924, just like new, at a very attractive price.
FORUM MOTOR CO.,
3707 W. Pico. EM. 1964.

RICKENBACKER, 4-pass., coupe, '23, extras. $200 down. Bal. suit. 1205 N. BROADWAY.

ROLLIN 1924 COUPE
Disteel wheels, new tires, original finish, bumpers, etc. Very low payment down. Balance $34 per month including interest and insurance.
HOWARD AUTO CO. OF L. A.
FIGUEROA ST. USED CAR DEPT.
1367 So. Figueroa. WEstmore 5012.

ROLLIN 1924 COUPE
Good finish and upholstering. Very low price. Easy terms.
REO MOTOR CO., Used Car Dept.,
422 W. 12TH. Open Evenings.

ROLLIN coupe, 1924, perfect. $850. Terms. 1201 S. FIGUEROA.

STAR 1925 coupe. Low payment down. Bal. $30 per month.
HOWARD AUTO CO. OF L. A.
1212 So. Main. WEstmore 6385.

STAR coupe, late '24, 4-wheel brakes, lacq. fin. Sac. $365. 507 S. Flower.

STUDEBAKER '24 lt. 6 coupe, excellent condition, bumpers & extras. $825, terms. 1140 S. OLIVE. TU. 9192.

STUDE. coupe, '23. Duro. Guaranteed, bumpers, trs. $150 dn. VA. 2890.

WILLS SAINTE CLAIRE ROADSTER
Balloon tires, lots of extras. $1375. $400 down.
1811 W. 7TH ST. DR. 4611.

WILLYS-KNIGHT coupe-sedan, 1925. Only run a few miles, 4-wheel brakes and fully equipped. Carries a new car guarantee. The best buy in the city. Open evenings and Sunday.
1065 SO FIGUEROA. WE. 1501.

1924 FORD COUPE
Cord tires. New paint. Drum head lamps. A bargain at $385.
"FORD BARGAIN CENTER"
J. A. NADEAU CO. HU. 2240.
Central & Slauson. Open eve. & Sun.

Sedans for Sale

AJAX 1925 SEDAN, $1025
Just like new. Small mileage. Fully equipped. Beautiful car. Terms.
TROY MOTOR SALES CO.
1132-34 S. Figueroa. Op. Eves.-Sun.

BUICK 6 SEDAN, '24
Real value, couldn't run better, with new cord tires, 4-whl. brakes, etc. A wonderful buy. $1185. Easiest terms.
W. P. HERBERT CO.
1702 S. Figueroa. WEstmore 4326.

BUICK 5-pass. master 6 sedan, de luxe model, brand new, only driven 8500 miles, original finish, bumpers, every extra. Sacrifice $1185. Terms arranged. $385 down. 507 S. Flower.

BUICK brougham, '25, like new, cost $2350, only $1650. Also have '24 Buick 4 sedan, $750. Both genuine bargains. Can arrange terms. HO. 5361.

BUICK '25 standard 6 sedan, O.H. Al tires. $300 extras. BE. 9890.

CHANDLER 1924 SEDAN
Splendid blue finish. An exceptional buy. Easy terms.
"A SAFE PLACE TO BUY."
PELTON MOTOR COMPANY
MARMON AGENCY
1345 So. Figueroa. WEstmore 5341.

CHANDLER chummy sedan, '25 model in good cond. All extras. Sac. equity cheap. 1800 S. St. Andrews.

CHEVROLET 1923 sedan, $350, private party. 727 MAGNOLIA. WA. 5601.

CHEVROLET sedan. Late '24. A steal. $400. Terms. 1201 S. Figueroa

CLEVELAND De Luxe sedan, '25; gone 7000 mi.; $250 dn. 200 W. Pico

DODGE 1923 SEDAN
Excellent original finish, new tires, bumpers, other extras. Very low payment down. Bal. $39.94 per mo., including interest and insurance.
HOWARD AUTO CO. OF L. A.
FIGUEROA ST. USED CAR DEPT.
1367 So. Figueroa. WEstmore 5012.

DODGE sedan, 5-pas., velour upholstery, 1925 model, balloon tires, disc wheels, bumpers, can't tell from brand new car. Sacrifice $985. Terms arr. $185 dn. 507 S. Flower.

DODGE 1924 sedan. Like new. Good rubber. This is a real barg. $850.
237 N. SAN PEDRO.

DORRIS, sedan, 1922, excellent condition, a bargain. SCHMITT. WEstmore 3893. 1427 S. Hope.

FLINT 1926 Cabriolet. Just like new throughout, $1950, $300 down, 2 yrs. to pay. 1926 W. 10TH ST.

FORD Tudor '24, new cord tires & battery. Bumpers. Spec. brakes, etc. Guaranteed $445. $115 dn. $34 mo. Open evenings & Sundays.

DUNHAM for FORDS
Ford Dir. used car dp. 1918 S. Main

FORD sedan, str. & dem., $145. Dbl. shks, cd. tires. $45 dn. $14 mo.

DUNHAM for FORDS
Ford Dir. used car dp. 1918 S. Main

FORD sedan, brand new, driven few miles, balloon tires, must sacrifice $585, terms arranged. $110 down. 507 SO. FLOWER.

FORD Tutor sedan, 1921, a good buy. $185. 5341 VINCENT AVE. GA. 7587.

FORD '25, TUDOR SEDAN, $550
Balloon tires. Guaranteed like new. WM. L. HUGHSON, 1006 S. Olive.

FORD Tudor sedan, '25, balloons. Can't pay. Sac. 512 S. San Pedro.

FORD sedan, 1922. Good condition. A steal at $150. 237 N. SAN PEDRO.

GARDNER Str. 8 5-pass. brougham. Almost brand new. Fully equipped. Every extra. Cost new $2475. Must sacrifice, $1595. Terms arranged. $395 down. Accept car in trade. Stored 507 SO. FLOWER.

HUDSON SEDAN, 1925
7-passenger, balloon tires, many extras. Will sell at big discount. See car at Harrigan & Cleveland, Duesenberg Agency, 2900 S. Figueroa.

HUDSON brougham, brand new de luxe model, bumpers, every known extra. Sacrifice $1495. Terms arranged. $350 down. 507 S. Flower.

HUDSON 5-pass. sedan, late model, looks and runs like brand new. Sacrifice, $685. Terms arranged, $185 down. 507 SO. FLOWER.

HUDSON 7-pass. sedan, late model, $950. Exposition Gar., 3670 S. Figueroa.

HUDSON Brougham, $300 discount. No. 4, 968 miles. 524 W. PICO.

JEWETT '24 brougham, looks like new, new balloon tires, original finish, fully guaranteed, easy terms.
PAIGE CO. OF SO. CALIF.
2212 S. FIGUEROA.

JEWETT '25 SEDAN, LIKE NEW. USED VERY LITTLE. EVERYTHING ORIGINAL. BIG SAVING.
PAIGE CO. OF SO. CALIF.
2212 SO. FIGUEROA.

JEWETT de luxe sedan, $100 cash for my $750 equity. Must sell this week. No dealers. 4323 LA SALLE. UN. 6974.

JEWETT sedan, late series, sacrifice $785, terms arranged. $185 down. 507 SO. FLOWER.

JEWETT spec. broug., '24, $245 dn. "Millerized" used cars. 1045 S. Fig.

MARMON "74" SEDAN
5 and 7-passenger. Like new throughout and guaranteed.
"A SAFE PLACE TO BUY."
PELTON MOTOR COMPANY
MARMON AGENCY
1345 So. Figueroa. WEstmore 5341.

AUTOMOBILES, ETC.—
Miscellaneous

Sedans for Sale

MOON 6 SEDAN, 1924
Duco paint, balloon tires, 4-whl. hydraulic brakes. A-1 cond.; must be sold. See car at Harrigan & Cleveland Duesenberg Agency, 2900 S. Figueroa

NASH 6 SEDAN, '23
Beautiful Duco finish, good cord tires, bumpers, trunk, etc. Motor runs like new. A real bargain. $875. Terms.
W. P. HERBERT CO.
1702 S. Figueroa. WEstmore 4326.

OAKLAND 1923 SEDAN
Duco finish, disc wheels, tires, A-1, clean upholstering, bumpers, etc., special. Total price $635. Terms.
REEVE GARTZMANN, Inc.
1137-39 S. Olive. Open eves., Sun.

OLDSMOBILE '24 SPORT SEDAN

New paint, good rubber, trunk, disc wheels, bumpers, many useful accessories. $255 down, balance in small monthly payments.

WALTER M. MURPHY MOTORS CO.
TRinity 5616. 943 S. Hope.

OVERLAND sedan, '21, bargain. $250. Terms. 1201 S. FIGUEROA.

PACKARD 6, 5-pass. sedan, latest model, driven less than 2000 miles, cannot be told from new. Will sell at a reasonable price, can arrange terms. No dealers. 3040 SOMERSET DR. EM. 0506.

PACKARD 6 SEDAN, late '24, excellent shape, just driven 14,000 miles. 1312 SANTA MONICA BLVD. S. M. 24463.

REO 1924 BROUGHAM
In wonderful condition. Shows the excellent care it has had. Terms.
REO MOTOR CO., Used Car Dept.
422 W. 12th. Open Evenings.

REO '25 sedan, nearly new. Big discount. Terms, accept trade. 767451.

ROLLIN sedan, '24, in perfect cond. Guaranteed $850. Terms. SLAUGHTER MOTORS, 1201 S. Figueroa.

STEPHENS 1923 sedan, rebuilt, good tires. This is a steal at $745.
237 N. SAN PEDRO.

STER.-KNIGHT SIX SEDAN, 1925
Sell with new car guarantee at about 50% off. Terms.
BROADWAY MOTOR CO.
Willys-Knight & Overland Dist.
961 S. Olive. Open eve. TU. 7607.

STUDEBAKER sedan, light six, 1924, $250 handles, easy payments, good condition, new paint. 1300 S. SAN FERNANDO RD., Glendale.

STUDE. sedan '24. New duro, new tires, extras. $150 dn. VA. 2890.

WILLYS-Knight coupe-sedan, 1925. Only run a few miles, 4-whl. brakes and fully equipped. Carries a new car guarantee. The best buy in the city. Open evenings and Sunday
1065 S. FIGUEROA. WE. 1501.

WILLYS-Knight coupe-sedan, 1925. You can save $350 in an almost new car fully guaranteed. Priced for quick sale. $1300. Best of terms. 1230 S. FIGUEROA. VA. 0789.

WILLYS-Knight sedan, driven 4600 miles, owner leaving for Europe. Ph. OX. 2786.

WILLYS-KNIGHT sedan, brand new. Many extras. Sac. $2300. Exposition Gar., 3670 So. Figueroa.

5-PASS sedan, runs & looks like new. $1000 half cash, or trade on new Studebaker. Call HE. 0314 or GR. 3560 for appt.

GOING to Europe, will sell my new six Packard Club sedan, only run since Oct., cost with full equip. $3564. Sell for $2600. DU. 0419. Morns.

1924 CHANDLER sedan, like new. $250 down. 1154 SO. OLIVE.

Coaches For Sale

CHANDLER coach, 1925, lots of extras, like new, $1150 cash. This is a special price. 1423 2ND ST., Santa Monica. Phone 222-11.

CHANDLER COACH, '24
An attractive job with duco finish, popular Pikes Peak motor, new cord tires, bumpers, spotlight, etc. A guar. bargain. Easy terms.
W. P. HERBERT CO.
1702 S. Figueroa. WEstmore 4326.

CHANDLER coach, 1924 model, perfect finish, bumpers, looks and runs like brand new. Sacrifice $785. Terms arr. $185 dn. 507 S. Flower.

CLEVELAND 6 COACH, '23
"Celestial Blue" Duco finish, new cord tires, trunk. A smart looking car. Fully guar. Real value. $695. Easy terms.
W. P. HERBERT CO.
1110 S. Flower. TRinity 1012.

CHRYSLER coach, 1925, fully equipped, only used a few weeks, $275 dn. Phone 8:30 a.m. to 6 p.m. EM. 0663 Monday.

DODGE coach, '25, repossessed, driven only 1000 miles. $1000. Terms. 1130 S. OLIVE.

ESSEX coach, 1925, like new. Many extras. Easy terms. H. G. McKINNEY, 1830 S. FIGUEROA.

ESSEX 25 coaches, 6 to choose from. Disc wheels, 5 balloon tires, bumpers, visor, etc. $695. Terms. 909-11 S. OLIVE. TUcker 2374.

ESSEX coaches (two) brand new, never run a mile. Sac. great big liberal discount. Guaran. service. Terms arr. $150 dn. 507 S. Flower.

ESSEX COACH '26, $675
Disc wheels, driven few times. Owner leaving city. 2221 W. Washington

ESSEX COACH, '26 MODEL, EXTRAS. ALMOST NEW. SAVE $250. $125 DN. 1100 W. 7TH. VA. 2890

ESSEX 1925 coach, lacquer finish, new rubber, $595 cash. AN. 8220. Smith Karlson, 2758 Whittier Blvd.

ESSEX coaches. Almost brand new. Sacrifice $595. Terms arranged. $150 down. 507 SO. FLOWER.

ESSEX 1925, coach, $175 down, easy payments, carries guarantee as new car. RILEY. AX. 2984.

ESSEX coach, '25, guar., sell eq. $150, bal: 15 mo. 1212 N. BROAD.

ESSEX coach, late '23. New tires. Steel whls. Gtd. $100 dn. VA. 2890.

ESSEX coaches, '23 and '24 models. $100 down. 1154 S. OLIVE ST.

HUDSON coach, brand new, only 1500 mi., bumpers, trunk, 5 balloon tires, every extra, sac., terms arranged. $185 dn. 507 SO. FLOWER.

HUDSON coach, 1923, $100 down payment; disc wheels, excellent condition, private owned. Ph. GL. 4894. 7285 SUNSET BLVD.

HUDSON coach, 1926, new, fully equipped, will sell $570 equity at sacrifice for cash. Call 406 N. NORMANDIE PL. WA. 7368.

HUDSON coach, latest 1925 model. Brand new. Only driven few miles. Sacrifice $985. Terms arranged. $185 down. 507 SO. FLOWER.

HUDSON, '23 coach, perf. cond., extras. $200 down, bal. easy. 1201 N. BROADWAY.

HUDSON coach, '25. Just like new; 2 months old; $350 discount; terms. 916 S. FIGUEROA. TUcker 6885.

HUDSON COACH, '23, $495.
Original finish, terms arranged. 1049 S. FLOWER.

HUDSON COACH, 1926 MODEL. ALMOST NEW. REDUCED $450. Easy terms. 1100 W. 7th. VA. 2890

HUDSON '25 Coach. A perfect job at $895. 524 W. PICO.

JEWETT, sacrifice $700 equity in 1925 coach, driven 500 miles. Will accept diamonds or cash. Bargain. 131 W. FLORENCE.

MAXWELL coach, latest series de luxe model, 1924, bumpers, original finish, disc wheels, can't tell from brand new. Sacrifice $985. Terms arranged. $150 down. 507 S. Flower

MOON de luxe coach, brand new. Never run a mile. Every known ext. Cost new $1695. Must sac. $1495. Terms arr. $350 dn. 507 S. Flower.

OAKLAND COACH, 1925
$985
Duesenberg Agcy., 2900 S. Figueroa

OLDSMOBILE COACH, 1925
Driven very little and had real care, original finish, good cord tires, bumpers, etc. A real bargain. $725. Terms.
W. P. HERBERT CO.
1110 S. Flower. TRinity 1012.

WILLYS-Knight coupe-sedan, 1925. Only run a few miles, 4-whl. brakes and fully equipped. Carries a new car guarantee. The best buy in the city. Open evenings and Sunday.
1065 S. FIGUEROA. WE. 1501.

Limousines for Sale

STEARNS-Knight limousine big 6, in perfect condition. Run only 25,000 miles. Sacrifice for cash or trade. 2306 S. FIGUEROA. AT. 8731.

A NEW Lincoln cabriolet town car used 2 mo. Will be sacrificed. 2306 S. FIGUEROA. Tel. AT. 8731.

Trucks and Delivery Cars

1925 ONE ton truck, truck panel body, Rocky Mountain transmission, Evans brake, very good condition. DE. 7345. MR. CRUNK.

$700 FIRST payment will buy 5-ton service gasoline tank truck, with contract for steady work for 18 mo. Call before 10 a.m. GL. 4894.

DODGE truck, 1925, inclosed body, used 2 months. Going out of business. Sacrifice. 818 MULLEN AVE. WH 2975.

GOOD USED TRUCKS
MACKS and many other makes.
MACK TRUCK CO., Alameda at 20

REAL bargains in dumps & flats, all must go. 2339 E. 9TH.
America-La France Fire Eng. Co.

CHEVROLET ton truck used 4 mo. Barg. for cash. Might consider tms. WH. 3828.

2-TON Mack truck 1918, suitable lunch wagon, $400 or trade for wh? 1172 7 ST., San Pedro. S. P. 1350.

SEE rebuilt Moreland trucks at MORELAND SALES CORP., 2326 S. MAIN ST. WEstmore 5321.

AUTOMOBILES, ETC.—
Miscellaneous

Trucks and Delivery Cars

REBUILT DUMP TRUCKS

1924 G.M.C. 1-yd. $1250
1921 Transport 5-yd. 1500
1923 Transport 5-yd. 1750
1923 G.M.C. 3-yd. 2600
1922 Packard 5-yd. 2500
1923 G.M.C. 5-yd. 3500
Easy Terms.
GENERAL MOTORS TRUCK CO.
717 So. San Pedro St.

FORD TK. NEW STAKE BODY
New wheels & tires. Guaranteed. $350. $110 down. $24 month. Open evenings and Sundays.

DUNHAM for FORDS
Ford Dir. used car dp. 1918 S. Main

WHY NOT PHONE YOUR WANT-AD TO THE TIMES? NO CHARGE ACCOUNT NECESSARY AND COURTEOUS, EXPERIENCED AD-TAKERS, DAY AND NIGHT, WILL HELP YOU WITH YOUR COPY IF DESIRED. MEtropolitan 0700.

FORD PANEL DELIVERY
New body. Good tires, comp. overhauled. Good buy. $50 dn.
FORD BARGAIN CENTER
J. A. NADEAU CO. HU. 2240.
Central & Slauson. Open ev. & Sun.

FORD '23 exp. del. Canopy top. New pnt. & guar. $255. $65 dn.

DUNHAM for FORDS
Ford Dir. Us. Car Dp. 1918 S. Main

FORD PANEL DELIVERY.
Brand new body, good rubber, completely overhauled. $50 dn.
FORD BARGAIN CENTER.
J. A. NADEAU CO. HU. 2240.
Central & Slauson. Open eve. & Sun.

G.M.C. TRUCK
1-ton, with good express body. Exceptional buy at $475, terms.
REO MOTOR CO., Used Car Dept.
422 W. 12th. Open Evenings.

REO 1922 SPEEDWAGON
Fine express body "Approved" model. Only $575. Easy terms.
REO MOTOR CO., Used Car Dept.
422 W. 12th. Open Evenings.

FORD DEL. $90 DOWN
REX ANGLIN, INC., 1800 Sunset
OPEN EVENINGS & SUNDAYS.

FORD ton stake truck, '23, 4-speed trans. $175. 512 S. SAN PEDRO.

STAR panel del., '24. Like new. A-1 cords. $85 dn. 531 S. SAN PEDRO.

Automobile Trailers

AUTO TRAILER CO.—2 and 4-wheel trailers, sale or rent. 1322 CENTRAL AVE.

4-TON utility, $350. 5-ton, $300. Both ready for hard work. HE. 3766.

PIKE TRAILERS, 2 OR 4 WHEELS; FOR SALE OR RENT. 701 E. 7TH.

Automobiles Wanted

PAY CASH TO PRIVATE PARTY FOR BARGAIN IN LATE MODEL CAR OR FOR EQUITY. NO DEALERS. CALL AT RESIDENCE, 206½ W. 43RD STREET. PHONE AXridge 3210.

CARS WANTED
FOR SPOT CASH OR LIBERAL TRADE. BRING YOUR AUTO TO PASHLEY, 1118 S. MAIN.
OPEN EVENINGS.

WANTED—A late model Cadillac, Packard, Lincoln or Hup. 8 coupe or roadster to trade on well sec. stock. Ph. WE. 5882 bet. 3 & 4.

50 LATE model cars wanted for cash. Also equities. Best cash prices.
GOODMAN-O'ROURKE MOTOR CO.
1829 S. Figueroa. Ph. WE. 6103.

WANTED—A late model Buick, Chandler, Studebaker or Willys-Knight rdstr. or coupe. Will trade on well sec. stock. Ph. WE. 5882 bet. 3-4.

WANTED—Second hand 1923 or '24 Chevrolet or Dodge coupe. Will pay cash. Inq. O. G. MILLER at Auditorium Hotel, 5th & Olive.

WANTED—To buy by private party large 1925 sedan, all cash. Phone EM. 3788 or MA. 1673. No dealers.

WANT Cadillacs, Packards, Lincolns, late models, cash. MADDUX, INC., 1057 S. Figueroa. WE. 1508.

CLOSED car for trip thru Calif. Apply 315 E. 8TH. 10 a.m. HART & SONS.

CARS wanted, any make or model. Cash waiting. Auto loans. 2325 S. MAIN.

1925 HUDSON coach for lot equity. MR. PUGH. DR. 8306.

WANT good car, no junk, for $500 lot eq., balance money. TU. 8915.

WANTED—Reo 1923 truck. Must be a bargain. 426 COLLEGE ST.

Automobile Tires

6 NEW 35x5 Goodyear tires, cheap. rm. 11. 315 S. Western. A.M. only.

Accessories, Parts, Equipment

NEW Calif. top, fully enclosed for Ford rdstr. '23-'25. $35 installed. 3408 SO. WESTERN.

Automobiles for Hire

TOURIST, before making arrangement to rent a car for the season get our proposition, which is much cheaper than renting.
PRENDERGAST-WAGGONER, INC.
1540 W. 6th. WA. 1254.
HUDSON-ESSEX DEALERS.

NEW CARS DRIVE YOURSELF
RATES LOW
FAIR AND COURTEOUS TREATMENT. LARGEST RENTERS ON COAST.
STILLWELL'S AUTO LIVERY
810 & 936 S. GRAND. TR. 1151.

FORDS, 50C PER HOUR
You drive. No mileage. Also Maxwell, Hudson, Dodge, Ford truck, Reo Speedwagon. THE FORD LIVERY. VA. 7834. 619 S. Flower.

OVERLAND six sedan for rent, $75 per week. Owner driver. Bible Institute. Box 914.

SAC. for cash, my new Essex coach or Dodge coupe, or might rent. $75 per mo. WA. 2271.

CLOSED car, man drive, $1.50 hr. I know Southern California. GR. 4071.

Trucks for Hire

TRUCKS for sale or rent, with or without drivers. 430 E. 7. BR. 1056

Automobile Painting

WE varnish or repaint open cars, $15 to $35, closed cars $25 to $50; Fords $15 up. Expert workmanship. Old and reliable. DOLL 'EM UP SHOPS, 8th and Alvarado. 6151 Hollywood.

TRACTORS—
Farm Implements

WANTED—Caterpillar type tractor, give good clear real estate. RINK, 4537 W. 17th Dr. 75391.

TRACTORS—A few used for sale at bargains. 116 N. Los Angeles.

PETS—LIVE STOCK

HORSES, MULES, CATTLE—
For Sale, Exchange, Wanted

Horses and Mules

AUCTION
WED., JANUARY 13 AT 10 A.M. BUCKHORN STABLES, 728 PORTER AVE., SAN FERNANDO, CAL. 30 HEAD OF WORK HORSES, ALSO SOME GOOD SADDLE HORSES, HARNESS, WAGONS, PLOWS, DISC CULTIVATORS, and many small FARM TOOLS, ONE ASPINWELL POTATO DIGGER, nearly new. TERMS, CASH. SAM WATKINS, AUCTIONEER. Tel. BLACK 1071.

FOR RENT—Good work mules, any number you want, also complete grading outfit. Road rollers, dump wagons, graders & water wagons. Office and yard, San Fernando Road & Broadway. Phone Glendale 1380. Phone CApitol 0964

AUCTION SALE
Mules, harness & equipment, Wed., Jan. 20, 747 LYON ST.

TEAM mules, $75, team mares, $50. Saddle mare & saddle. Farmer's Exchange, 119 & Alameda Blvd.

3-YR. old FILLY, broken to ride or drive. Ph. F.O. 1058, Pasadena.

Cattle

30 HEAD A-1 choice Holstein dairy cows, heavy producers, and 1 acre completely equipped dairy. Up to date barn, milking machine, etc. Easy terms. 6344 W. PATTON AVE., Inglewood.

POULTRY AND SUPPLIES—
Pigeons, Rabbits, Bees

Poultry and Poultry Supplies

GAME BIRDS, Ringneck Pheasants for stocking estate or hunting preserves, Washington California-raised birds. No order too large for us. Eggs for sale in May at $7.50 for 15; $40 for 100; $375 for 1000. 20% deposit with orders. All stock unrelated. LEWIS PHEASANT FARMS, 233 E. Palm, Bellflower, Cal.

FOR Sale, 4 electric incubators, 540 eggs. Pioneer, like new. $25 each. 317 E. 61ST ST., Maywood.

POULTRY WANTED, ALL KINDS. Will call anywhere. STAR POULTRY. 2201 Central ave. HU. 0654.

R. I. R. pullets, 3 mo., laying. W.L. pullets, 4 mo. 14260 E. Sherman Way, Van Nuys.

5000 R. I. RED baby chix, for Jan. 14 delivery. REDWING HATCHERY, 2046 E. Florence. DE. 6893.

Pigeons

RARE magpies, the Peerless Gem in Pigeondom. 1243 SUNSET BLVD.

Rabbits, Hares, Etc.

200 FLEMISH, red, blue, checker, white Chinchilla, does & buck. Bred litters, cheap. 16020 S. WESTERN

PETS AND SUPPLIES—
For Sale, Exchange, Wanted

Birds

GOLD fish, 15c; seed, 10 lbs. for $1. Western Bird Store, 4509 S. Vermt.

Cats

PED. Persian females, chp., prize males at stud. 1123 W. 54TH ST. VE. 2200.

Dogs

FOR SALE—Beautiful Chow Chow puppies 8 months old and house broke. Reasonable prices to right party. Phone BE. 7734. 2024 WILMOT ST., afternoons.

DOGS, 2 beautiful pedigreed Airedales showing qualifications, reasonable. Phone COLO. 0770 or 325 S. PARKWOOD ST., Pasadena.

BOSTON terrier at stud. "Speed King," Ch. Peter's King & Ringmaster strain. Fee $15 or puppy. DR. 7774. Nodart Kennels.

BOSTON Terrier pedigreed male puppy for sale. 6004 EL MIO DR. (3 blocks north Pasadena ave. at N. Ave 59.) GA. 1137.

WARWICK KENNELS
Boarding and Sales
824 N. Prairie ave., Hawthorne.
Ph. DR. 0295 or Hawthorne 56.

ROBERTSON FOR DOGS—
Pasadena and Hollywood
Colorado 6673 and GRanite 1262.

PEKINGESE and Bostons for sale & at stud, fee or puppy. Nodart Kennels, 937 S. Bonnie Brae. DR. 7774.

GERMAN police pups, highly bred, fancy stock only. 5712 6TH AVE. bet. 54th & Slauson.

BOSTON terrier puppies, 2 beautifully marked, highly pedigreed males, house broken. 344½ S. Boyle ave.

BEAUT. collie, all white, Bro. White House collie, very fine ped. stud. $50. Sell $600. DR. 4570. Apt. 7.

PUPS, ALL BREEDS, CATS, BIRDS, PETS, CHEAP. 7513 MONETA.

1 PEDIGREED female police pup, $25. 1031 W. 90TH ST. TH. 3154.

2 ped. female police pups, $20-$25. Inglewood 453-W. 734 W. Arbor Vitae

WIRE fox terrier, ped., male, pup. Reas. 5523 Romaine, nr. Western.

BULL terriers, $7.50. White Collies, $20. Others, $5. 5905 Pasadena av.

REAL ESTATE

HOUSES—
For Sale

Miscellaneous

BEAUTIFUL HOMES

In SILVERWOOD'S HAPPYLAND. "A grand place to live." Trees, view, concrete street, ornamental lights, sewer; near the next L. A. Senior High School and Public Playground. FREE architectural service to home builders. 20 minutes to Broadway, 20 to Hollywood, 19 to Pasadena, 8 to Glendale. In BEAUTIFUL EAGLE ROCK, from Colorado Blvd., south 6 blocks via Townsend ave., or from Annandale Blvd. west 6 blocks via Oak Grove Drive. Follow the arrows to MODEL HILLSIDE HOME at 1552 Oak Grove Drive, $15,000, terms. Other homes $6500 and up.

AUCTION
10 A.M. THURS. JAN. 14.
A REAL HOME IN THE GROWING SOUTHWEST
2787 S. HOBART BLVD.
Only ½ block south of Exposition Blvd., 1 blk. east of Western ave., lot 40x135, with a splendid 5-rm. modern home, good garage, lawn with sprinkler system, flowers and shrubbery, 1 blk. from W. 30th st. car line, a fine home or rental property. Positively sells to the highest bid.
A MONEY MAKER FOR SOME ONE
W. DWIGHT HAMMOND,
Auctioneer. HOlly. 5715.

926 NORTH EDGEMONT
BIG SACRIFICE BY OWNER
Price only $17,000. Oh! You bargain hunters, look this over, money talks. I traded for this house and don't want it, therefore the big sacrifice in price. Lot worth $9000. Near Univ. S. Cal., 4 blks. west of Vermont, between Santa Monica and Melrose, A-1 condition throughout. Highly improved yard, 2-story house, extra large living room, 3 large sun. bedrms. Sun porch. Furniture worth $5000. Will sell for $2000 cash. Terms. Courtesy to agents. See OWNER on premises from 11 to 5.

$50,000 HOME FOR $40,000
HANCOCK PARK BARGAIN
Beautiful new home, 11 rooms with four tiled baths. Tiled kitchen with large built-in refrigerator. Antique finish and oil on canvas thruout. Large spacious reception hall has winding stairs. Every bedroom has large cedar lined closets. Tiled roof. 3-car garage. Lot 200 ft. deep. A wonderful home and the best buy we ever saw in Hancock Park.
ARTHUR S. BARKER CO.
Cor. Wilshire & Oxford. WA. 1952.

$16,000 9 ROOMS — 3 BATHS $16,000
CLOSING ESTATE. MUST BE SOLD
Well built 2-story residence of the older type, located west of Western, 2 blocks NORTH of WILSHIRE, 4 master bedrooms, 3 baths, maid's room and bath, oak woodwork, the price has just been substantially reduced.
GLENN & SMITH
633 South Western ave.
WA. 9371 Phones WA. 7274.

$9500 NEAR $9500
BEVERLY BLVD. & WESTERN
Dandy stucco bungalow, nearly new, in excellent condition, 6 rooms, tile kitchen & bathroom, double garage, close to good stores, car line & schools. SMALL PAYMENT will take this one. Ask for MR. CONRAD with
ERNEST A. BECKER, JR.
607 So. Western. DUnkirk 1000.

WOULD YOU LIKE TO BUY a new stucco bungalow with 7 rms., 3 bedrms., bkfst. rm., hand decorated sanitas covered walls, 2 TILE BATHS, 2-UNIT FURNACE, sprinkling system, dbl. garage, at a price $1000 under value and only $3000 cash to handle. We have it in the Wilshire dist. Let us show you.
R. H. TRAILL, GL. 3934.
220 N. LARCHMONT BLVD.

MAKE A NOTE OF THIS ADDRESS
138 SO. HIGHLAND
ENGLISH STUCCO HOME
OF 9 ROOMS AND 3 BATHS
OWNER WILL SACRIFICE.
OPEN DAILY.
CHELEW & HOIT,
Wilshire at Harvard.
DR. 4286. DR. 4338.

YOUR INCOME AND ASSETS May be limited. You can add the ownership of a charming and comfortable 5-room home to you credit. STOP paying rent. Buy in a growing community. The money saved will make you comfortable in a few years to come. A few hundred dollars down. Home owner philosophy. Ask me. GRanite 3860.

NEW

5-RM. STUCCO BUNG.

$50 DOWN

And $50 per month, only $6150, actually worth $7500, best buy in Westwood. WARD, owner. GR. 3998

WHY NOT PHONE YOUR WANT-AD TO THE TIMES? NO CHARGE ACCOUNT NECESSARY AND COURTEOUS, EXPERIENCED AD-TAKERS, DAY AND NIGHT, WILL HELP YOU WITH YOUR COPY IF DESIRED. MEtropolitan 0700.

AUCTION AUCTION
Wednesday, Jan. 13, 2 p.m. VA. 4551
1755 Bledsoe st., Albright City. New stucco 5-room bungalow. House 30x50, lot 50x130. Highest bidder takes it.
WILLIS LAND CO., Banks, Auct.

$2500 BUYS my $5000 modern 5 room bung. and garage, lot 50x150, gas & electricity, fireplace, good schools, bearing fruit trees, chicken houses & runs, 15 min. to Long Beach, some terms. WM. F. DODD, Los Alamitos, Calif.

ONLY $12,500
BIGGEST BARGAIN IN TOWN
12-rm. duplex, 2-story stucco, all tile roof, tile baths & sinks, oak floors, texture walls, radiator heat, Washington car line, a real sacrifice. Owner going east. EM. 9761.

WILSHIRE 7-room bung., very best construction and large rms., owner going to Canada and will sacrifice for quick sale. Will take papers or lot to $2500 as part payment. EDWARD OLSEN, 817 Com. Ex. Bldg. TU. 2248.

MUST BE SOLD at once, 5-room stucco bungalow, 2 bedrooms, breakfast nook, tile bath and sink, beautiful mountain view, fine location; Altadena. 53 W. MENDOCINO, or call De Garmo. BR. 4612.

BEST BUY HANCOCK PARK
339 S. HIGHLAND AVE.
O'CONNELL & WHITE. PI. 4867.

$10,500. $3500 cash handles, genuine bargain, Highland Park. Large 2-story residence lot, 70x160, level, near car lines. HUBBARD, 301 Citizens Bldg. TU. 2893.

"SILVERWOOD'S HAPPYLAND"—Beautiful homes. See Eagle Rock announcement. Page 9, Part I, this issue.

MY Span. stuc. bung., comp. furn. $10,750. $2000 dn. Home afternoon. 631 Stanley Ave., Holly. OL. 5518.

MUST SELL NOW—Need money. Only $4500. Tms. 5 rms. & sleep. p. Mod. Gar. 3730 LEE ST. AN. 5092.

$5000—5-RM. mod. Wonderfully blt. 4 car gar. Owner leaving. DE. 4853.

$4000. $400 dn., $40 mo. New, 6 rms. hdw. flr. 4915 Hunting. Dr. GA. 8303.

HOUSES—
For Sale

West and Northwest

CLOSE TO NEW MARVIN ST. SCHL.
$100 to $250 Down.
2 fine new 5-R. stucco homes. Tile bath, hdw. floors, tile mantel, bkfst. nook, garage. Beautiful paper. Between West Adams & Washington, on Marvin & Carson. Corner lot. Lawn. Price $5250. $40 per mo. Take Washington st. bus, go south one block to Apple. Open.
WILLIAM H. WISE
1200 Stock Exchange Bldg., or 2535 5th ave. EM. 7908.

$8750

LAFAYETTE SQUARE ANNEX

Beautiful new, modern, two-story English villas in exclusive Lafayette Square section. Midway between West Washington & W. 16th. These homes are priced to sell and we consider them the best buys in the city. Call at 1708 LAFAYETTE ROAD.

LOOK. LOOK. LOOK.
BUILDER'S SACRIFICE

Just completed Spanished bungalow, 524 Stanley ave., near Melrose. 3 bedrms., 2 baths, breakfast rm. Large living and dining-rm., canvas walls with hand oil decorations. Built-in refrigerator, mirror doors in bedrms. No reas. offer refused. SEE BUILDER ON PREMISES. PH. HE. 3880.

OWNER NEEDS CASH
6-ROOM COLONIAL

Only $5400, $750 cash, $53 per mo. inc. all interest. Lot 50x136, fenced in. All imp. in & paid. Lawn, trees, etc. Real fireplace. Worth $6500. This is a real bargain. H. R. MacNAIR, 3114 Glendale Blvd. OL. 3708. OL. 4033.

NOTICE

Don't read this unless you want the biggest bargain in Los Angeles. Two-story English stucco, new and completely modern, adjoining $50,000 homes. $8750. Your own terms. Call MR. McFADDEN, 4225 W. Washington st. EM. 2956.

NEW DOUBLE BUNGALOW
5 rooms each side, mahog. wood in liv. & din. room, good hardwood floors & Tiffany walls, all walls canvased, real fireplace, 2-car garage, sprinkling system & lawn in, location near La Brea & Melrose. Good buy at $12,500, terms. Phone

[illegible]

HOUSES—
For Sale

South and Southwest

OWNER LEAVING TOWN
Sacrificing his lovely 6-room bungalow, garage, side drive, one block from Western ave. on 39th st. Best of schools, 2 car lines. $6300, $1300 down. Bal. $60 per mo., inc. int. & payments.
W. J. THOMPSON
3873 S. WESTERN.
VE. 4542 even. UN. 0915.

$6300
with only $750 cash and balance to suit will buy a fine 5-rm. stucco on east front lot, vicinity Santa Barbara & Western absolutely a bargain.
W. J. THOMPSON CO.
4101 So. Western. UN. 7930.

$6500 TERMS
Why not buy a real beauty, 5-rm. stucco, bath, nook and garage, from builder and save money. Just think, half blk. from 5c bus line. Gumwood finish, real firepl., oak floor, auto. heater, pretty fence, lawn, shrubbery. Don't overlook this. 1442 W. 65TH PL., near Normandie.

2-STORY, 7-RM., SPANISH STUCCO having 3 large bedrms., tile bath, ext. lavatory, large living rm., dining rm., breakfast rm. and kitchen, strictly modern, located in Windsor Square. Priced at $11,500. Good terms. Apply 4633 W. Washington, or call EMpire 4662.

GENUINE BARGAIN
Dandy 5-rm. bungalow, just finished 10th ave. 2 blks. 5-c. car. 3 min. serv. Must be sold, call today. 3616 10TH AVE. $6500, small cash payt. or clear lot will handle. Ph. Owner, 71354.

AUCTION AUCTION
Thursday, Jan. 14, 2 p.m.
156 West 39th st. VA. 4551.
Beautiful 5-room bungalow, every convenience. Lot 40x135. Highest bidder takes it.
WILLIS LAND CO., BANKS, Auct.

REAL BARGAIN, 6-RM BUNGALOW 2 BEDROOMS, HARDWOOD FLOORS THRUOUT & GARAGE, NEAR 3 CARS & BUS LINE & 4 SCHOOLS. OPEN 11 TO 4. IMMEDIATE POSS. 3886 S. HARVARD.

INCOME RESIDENCE PROPERTY.
8-RM DUPLEX 3 rms., near & dbl. gar., near Exposition Park. Income $103 mo. $2000 & $50 mo. handles; full price $6500. Call 3771 S. VERMONT.

MUST SELL REGARDLESS OF LOSS

[illegible]

HOLLYWOOD—
For Sale, Ex., Wanted, To Let

EASTERNERS ATTENTION

MR. SPECULATOR, INVESTOR, BUYER
We are offering the finest business investment in the city of Hollywood at a great sacrifice; owner going away will sell one, two or three 50x150 business lots 20% under the market price. One improved with high class building, others just ready for big buildings. Property never placed on market before, $30,000 per lot for vacant. $20,000 under present market price. Heart of Hollywood's shopping and theater center. No information over phone. See us direct. MRS. CLARICE MacQUARRIE, 1775 N. Highland ave. GR. 0405.

NEW SIX-ROOM STUCCO
HILLSIDE LOCATION, EAST HOLLYWOOD

Beautiful view, thirty new homes in this district close to school, 5c car and stores, big double front lot, 75-foot frontage, we are owners and builders, we will make you an unbelievable price. Make your own terms. WRIGHT & HOGAN, INC. 1966 No. Vermont ave. OL. 5421.

WORTH $45,000
Reduced for immediate sale. 2-story Italian home, 4 bedrooms, 2 colored tile baths. Maid's bedroom and bath. Living-room 18 by 30, 2 fireplaces, large billiard room, corner lot, fine view. For a beautiful home see this property at 2242 CANYON DRIVE, Hollywood, north of Franklin ave. Owner, HE. 6686. Might consider income or business property in Hollywood. Courtesy to agents.

FOR SALE—Special bargain, foothill acreage! Nearly 8 acres with about 900 feet frontage on improved 80-foot boulevard, gently sloping tree-covered hillside with commanding view over entire San Fernando Valley. Only 1000 feet from Ventura Boulevard and near South Sherman Way. A bargain at $20,000, one-third cash. See MR. GREEN, 501 Merchants Nat. Bank Bldg., in the forenoon only.

LOOK HERE!
ONLY $250 DOWN
5 rooms, 2 bedrms., hardwd. floors thruout, 3 blocks off Colorado Blvd. and car line. Near new high school site.
C. W. JONES, owner.

[illegible]

HOLLYWOOD—
For Sale, Ex., Wanted, To Let

YOU ARE INVITED
Before you buy, to drive out and see our ideal home in West Hollywood. Unusually priced. 5 large rooms. Choicest A-1 finish thruout. Real fireplace. Bright, sunny bedrooms. Bkfst. section adjoining most convenient kitchen. All perfect condition. Beautifully improved grounds front and rear. One blk. from stores, car line, schools, theater and blvd. Price $9750. Easy terms. Very artistically furnished. Would consider selling furniture. Charming home for newcomer or newlyweds. Call Sunday or Phone GLadstone 1702. 922 HAVENHURST DR.

6-ROOM stucco hillside home. A real buy at $10,500. Cash $1500, balance arranged.
CLEM PAINE, REALTOR.
2303 Beachwood Dr. GR. 5251.

6 LGE. rms., real home, tile bath, shower, all up-to-date, $115 mo. N. BEECHWOOD DR. Ph. HE. 6151.

1857 N. Wilton Pl. 2-story res., elegant loc. Terms. HE. 2837.

$9000—APARTMENT lot, 1836 N. Kingsley Dr. Ph. GL. 2864.

BEVERLY HILLS—
For Sale, Ex., Wanted, To Let

BUSINESS LOT BARGAINS

$10,000, TERMS
50 ft. by 120 ft. to alley. Located on Durant Drive, near the intersection of Wilshire Blvd. and Santa Monica Blvd.
This is, perhaps, the lowest priced business frontage in the rapidly growing westerly section of Beverly Hills.

$15,000—TERMS.
50-ft. business frontage on Beverly Dr., between Country Club and Pico Blvds.

Ask for Mr. Cawthorne,
Business Property Department.

GEO. E. READ, INC.,
467-9 Beverly Dr., Beverly Hills.
Phone OXford 6177.

COME AND LOOK.
each are bargains.

LASKY DR., 2ND BLK.
$5625.

REALTOR RD., 2nd Blk. E. Front
$4200.

[illegible]

BEVERLY HILLS—
For Sale, Ex., Wanted, To Let

THE TWO BEST RESIDENTIAL BARGAINS

SPANISH BUNGALOW

A typically true-to-type Spanish bungalow, situated on an 83'x150' site north of Santa Monica Blvd., near Carmelita, containing a spacious living-room with communicating solarium overlooking a well landscaped patio. A fine dining-room, breakfast-room, three bedrooms, two tiled baths, electrically controlled unit furnaces, double garage, etc., practically new and in excellent condition.
We can prove that this is an exceptional bargain and far below duplicating cost.
Price $18,500. Terms.

2-STORY ENGLISH BRICK RESIDENCE

This is a beautiful all-brick English type, 2-story residence, located on a 100'x210' site, near Sunset Blvd., overlooking the Los Angeles Country Club and golf links, containing on the second floor 4 master bedrooms finished in oil and canvas, and two tiled baths. The first floor includes a very large living-room with solarium adjacent. Dining-room, breakfast-room, servants' quarters, etc., and double garage and complete chauffeur's quarters. The decorations and appointments throughout will appeal to the discriminating purchaser. The grounds are well landscaped. New and immediate possession. The price of this residence and site is less than duplicating cost.
Price $40,000 — $20,000 cash, balance long mortgage.

THE FRANK MELINE COMPANY
500 N. Linden Drive, Beverly Hills.
Phone OXford 4701.

$32,500 — EASY TERMS.

SPANISH BUNGALOW DE LUXE

Built by master craftsman. Well north of Santa Monica Blvd, seven large rooms, tiled entrance hall, large living room, three bedrooms, 3 colored tile baths, with shower

[illegible]

GLENDALE—
For Sale, Ex., Wanted, To Let

A HOME AND NOT A HOUSE
Builder's bargain, brand new English stucco. It's striking, 3 bedrooms, wash rm., den, radio nook, patio, complete to gold fish in pond. Dbl. garage. Close to schools & cars. $1500 down, $50 mo. Lot or T.D. accepted. 1318 SONORA, above Kenneth, also 6-rm. new Spanish, $6200, $350 down, $50 mo.

BIG 7-ROOM STUCCO
$6950—$750 CASH
Large porch at front, real fireplace, 3 attractive bedrms., tile bath and sink, breakfast rm., French doors from dining-room to large patio at rear. Double garage, close to cars, stores & school.
GLENDALE REALTY CO.,
131½ S. Brand. Glen. 44.

$500 DOWN
BALANCE MONTHLY
Modern bung., N.W. section, beautiful 5-rm. house, 75-ft. lot, fine lawn, orange trees and flowers, excellent condition and very desirable.
L. H. WILSON, INC.,
1034 S. SAN FERNANDO BLVD.
L. A. Ph. CA 1714. Glendale 1551

GLENDALE LOT SNAP
75 FT. WIDE, $1750
Fine location near foothills, and Glendale City Park, in close-in N.W. section. $150 cash, $15 monthly. EDWARDS & WILDEY CO., Glendale Br., 320 W. Broadway. Phone Glendale 250.

FOR rent unfurnished, single & double bungalows. Tile court 522 N. ORANGE. New & modern, special low rate during completion of last 4 units. Best location in Glendale. See Mr. Moore on premises or ph. Glendale 900.

BEAUTIFUL woodland homesite, 75x150. Chickens, garden, fruit and lawn, trees, flowers, shrubbery and ivy covered cottages. Will sell under value. Agents, submit trade. Owner, 1748 WABASSO WAY, Glendale.

FOR rent furnished, close in, 3-rm. modern apartment with or without garage. Hotel water furnished, furnace heat. 360 W. California ave., Glendale.

"SILVERWOOD'S HAPPYLAND"—Beautiful homes. See Eagle Rock announcement. Page 9. Part I. this issue.

FOR lease, sale or exchange business lot 50x150 in the heart of Glendale. 118 S. MARYLAND AVE. Courtesy to agents.

FOR Glendale properties of every description call H. L. MILLER CO.

[illegible]

HUNTINGTON PARK—
For Sale, Ex., Wanted, To Let

NEW 6-room stucco, 2 bedrooms, gum finish, ½ block car and stores, forced to sell. Make offer. 235 BROADWAY, W. Park.

INGLEWOOD—
For Sale, Ex., Wanted, To Let

GARAGE at 242 N. Commercial st., building lease about 2 years to run at $30 per mo. Renewal clause. 3 living-rooms. Old established business and a money maker. $2000. Owner is leaving. This is the best opportunity in So. Cal. Business lot 54.28x199.18 with 2 houses, 423-425 N. Market st. Paving paid. $11,500. Will take a clear lot in exchange or an auto. Late model Cadillac or other good car and make easy terms on balance. To see this property is to be convinced. It is a bargain. Inglewood is the most strategically located and fastest growing city in So. Cal. Call P. SHEDDAN, Realtor, 240 N. Commercial st., Inglewood. Phone Inglewood 384.

INGLEWOOD

$350 cash. New and modern stucco bungalow on main thoroughfare near high and grade schools, yellow car. 2 large, airy bedrooms, hall connecting. Breakfast room, large living-room, automatic heater, double garage, lawn and shrubs. Worth $6000, owner forced out $4785. Payment same as rent. MR. McFADDEN, 4225 W. Washington st. EM. 2956.

LOOK! 408 Ash ave., as little as $50 down. $2850. A snap. Owner, 514 BRY. ARCADE BLDG. BR. 0651.

NEW mod. artistic built, stucco, a small down payment. Terms to suit. By builder & owner. 216 N. MARKET ST. Ph. Inglewood 586.

SANTA MONICA—
For Sale, Ex., Wanted, To Let

DINMAR APARTMENTS
Wonderful single and double apartments, fine new building, at Santa Monica Blvd., and Ocean ave. Apts. are modern in every respect, beautifully furnished, overlooking ocean. You may see the sunsets as you never have before. Rates on application and apartments cheerfully shown. 1257 Ocean ave., Phone

[illegible]

CITY LOTS AND LANDS—
For Sale

LOT BARGAINS

Close to Wilshire..........100x150
A real snap at $15,000.
Highland, near Wilshire, 50x150
Only $6500
Duplex lot, high ground only. 6000
Income lot on Detroit......... 3000

Let us show you these, call MR. DEANS, with GLENN & SMITH, 633 S. Western ave. Ph. WA. 7374.

BOULEVARD JUDGMENT
Why is Wilshire the big outstanding and most discussed boulevard today, with frontage selling approximately at $200 per foot. Adjoining Beverly Hills, and in vicinity of educational sites. Believe you can make money by consulting me.
WILSHIRE SPECIALIST
GRanite 3560.

OPPORTUNITY FOR INVESTORS, BUILDERS & SPECULATORS. SACRIFICE IF TAKEN TODAY. FOUR 50x150 FT. LOTS $2750 EACH. $1500 CASH, WILL SELL SEPARATELY OR TOGETHER. 2½ BLKS. FROM WILSHIRE BLVD. IN BEVERLY-WILSHIRE DIST., TELEPHONE 75479.

BEVERLY BLVD. business cor. btw. La Brea & Fairfax. $275 per ft. $7500 cash. La Brea's best buy, 1st blk. south of Beverly Blvd. $350 per ft. La Brea cor. 1 blk. from Beverly Blvd. $450 per ft.
JAMISON INV. CO.
116 N. La Brea.
WH. 1135. WH. 7112.

SACRIFICE FOR CASH
$3600
Bungalow lot near Wilshire in the finest improved and best located tract in the city. Sewer, shade trees, wires underground, near transportation, school, stores, church & theater. Bank appraises lot at $4500. Call WH. 4315 OR WH. 3412.

WILSHIRE BUNGALOW LOT
Price $4450. Wonderful east front lot splendidly located between 3rd & Beverly Blvd. This is a grand buy for investor or builder. Ornamental lights and other improvements in and paid for. Can arrange terms. Call WHitney 5412.

FLAT OR DUPLEX LOT BARGAIN—First lot south of 926 N. Edgemont between 2 good 2-story houses, 50x125 ft. Beautiful wide street. Univ. of Cal. dist. Price $3750, half cash. Courtesy to agents. See RALPH E. FORD, 607 S. Western. DU. 1000.

HOLLYWOOD VIEW LOT

[illegible]

BUSINESS PROPERTY—
For Sale

LARGE BUSINESS CORNER
20% NET $10,000 CASH
100-ft. corner, (new) improved with theater, drug store, market and small stores, present income $900 per mo., with 3 vacancies. Price $85,000, will take up to $10,000 trade on clear property and $7500 cash, near new civic center, $50,000 1st mortgage, 3 yrs., 7%, no ph. information. This won't last. If you are looking for the best buy in L. A. today, see Mr. Sherrod.
GEO. GOODRUM CO. (Value.)
243 BEVERLY DR. OX. 1127.

AUCTION
2 P. M., THURSDAY, JAN. 14TH.
WESTERN AVE. BUSINESS FRONTAGE
CORNER LOT 81.66x120 TO ALLEY
S. E. Cor. 65th & Western Ave.
Splendid piece of business property. Must be sacrificed by owner to protect other interests. Buy this valuable cor. at your own price.
W. DWIGHT HAMMOND,
Auctioneer. HOlly. 6718.

WILL SACRIFICE
NEW BUSINESS BLOCK NEAR SANTA MONICA BLVD. AND WESTERN. THIS PROPERTY IS THE BEST BUY IN THE CITY TODAY. I AM THE OWNER CALL ME AT HE. 1641 FOR APPOINTMENT AND FULL DETAILS. PRESENT INCOME OVER $1700 PER MONTH.

LOS ANGELES STREET NEAR PICO
LOT 52x144
INVESTMENT. OWNER WILL FINANCE ENTIRE COST OF LOT. BUYER REQUIRED TO FINANCE BUILDING. $10,000 WILL SWING DEAL. LOWEST PRICE PROPERTY IN THIS LOCATION. SEE MR. FRANCIS C. McGARRY, with C. C. C. TATUM, Realtor.
636 Merchants Nat. Bank Bldg.

12½% NET—CORNER BRICK
Fine 2-story bldg., ALL RENTED to responsible tenants; busy close-in corner on MAJOR ARTERY, N.W. district. A pick-up at $45,000 for the careful investor; ½ cash, no trades.
LIND-DeHAVEN CO.,
Bank of Italy Bldg. TR. 9156.

WESTERN AVE. CORNER FOR LEASE. DEED GIVEN AT END OF TERM
110x150 first 10 yrs. rent averages LESS THAN 6% OF TODAY'S VALUE. Average rent for whole term 6½% of today's value. Owner might help finance.
W. W. DYER & SON, REALTORS.
1200 N. Western. HOlly. 5348.

AN ATTRACTIVE BROADWAY LEASE AT A VERY LOW FIGURE. BEST LEASE BETWEEN 6TH AND 10TH STREETS. NO INFORMATION OVER TELEPHONE. SEE MR. FRANCIS C. McGARRY, WITH C. C. C. TATUM, Realtor, 636 Merchants Nat'l Bk. Bldg.

3RD AND CATALINA SACRIFICE. N.W. cor. lot 145x60, zoned for business. Most densely populated district 3rd st. will be cut through and is to be the major artery downtown. Worth double price asked. $350 ft. $15,000 will handle. Balance 5-year mortgage. OWNER, DR. 1421.

BIGGEST BARGAIN IN LOS ANGELES
S.E. corner 53rd & Hoover, lot 46x161, has 4 5-rm. modern houses, 2 large stores, market. Income $250 mo. Price $24,000 net. $10,000 cash, bal. $100 mo., including interest.

WILSHIRE BLVD.
The magic artery of the West. We offer an excellent corner, 100x150, in Santa Monica for $16,000. See the WILSHIRE SPECIALIST, A. E. FLAVELL, 1017 Wilshire.

WESTERN AVE., NR. 3RD ST. 60 ft. east front bus. lot. Take clear property for equity.
Brick store bldg., 50-ft. lot. Take clear prop., some cash, bal. 10 yrs. Call at 254 S. Western. DU. 0700.

SOUTHWEST cor. 37th Pl. & Halldale Ave. Occupied by garage & grocery store. For quick sale, $9500. Owner, K. F. EUPER, 1022 W. 32nd & Jefferson. BE. 6941.

MUST sell business corner, 4 stores, 3 flats, including going grocery, vegetable mkt., stock, fixtures, $32,500, only $7500 to handle. 836 S. INDIANA. AN. 4188.

BUSINESS LOT PICKUP—40x76, paved, next chain store on busy S.W. cor.; ripe for stores, a steal for builder or speculator at $3500. Call TRinity 9156.

WILL sell, ground lease or build to suit tenant, on Flower near 11th. Owner going East, wants to do business now. Ph. VA. 2786.

BUSINESS CORNER WEST SIDE CAR LINE, 2-STORY BLDG. STORES & APTS. INCOME $4200. BARGAIN, $31,000. PH. EM. 8372.

WESTERN AVE. COR. LEASE. 1 blk. from new Uptown Theater & stores. See owner on premises. 1101 S. WESTERN AVE.

HOLLYWOOD Blvd. & Western ave. business cor., sale or lease. No phone information. 420 TAFT BLDG [illegible]

INCOME PROPERTY—
For Sale

3-FLAT BUILDING SACRIFICE
Only $2000 cash, full price $13,500. Income $130 mo. Terms $60. mo. including interest 7%. 1 6-r., 2 4-r., 3 garages. 45th St. near Main. Extra well built and strictly modern. 1 to 1½ blocks to 3 car lines. It's convenient location to the industrial dist. and 7th and Broadway assures a steady income plus a rapid increase in value. This property will pay 20% net on money invested and pay for itself in addition. Friction among the heirs compels its sale. See MR. RUSSELL, with J. M. FRENCH CO., room 404, 815 So. Hill. VAn. 2261.

INCOME PROPERTY
IN EXCLUSIVE
POINT FIRMIN DISTRICT
OF SAN PEDRO
A SUITABLE INVESTMENT FOR RETIRED PARTY OF MEANS & REFINEMENT. I own the St. James Flats and home and apartment house site in the best part of the exclusive Point Firmin district of San Pedro, overlooking the harbor; a suitable investment for a retired party of means and refinement. MRS. E. S. DAVIS, owner Rancho Descano, Cucamonga. Phone UPLAND 241.

31% NET INCOME
Magnificent cor. apt. bldg., comp. furn., in the heart of Hollywood, nr. yellow & red car & bus. Original price $110,000, now $70,000. Extraordinary condition makes this offer possible. Prominent bank will accept $25,000 cash & take straight mtg. for bal. No monthly paymts. or trust deeds. NO doubt as to this extraordinary income. By appointment property can be inspected. Call WANDERSTOCK, HE. 2169. Irwin Realty Co., 5465 Hollywood Blvd.

AUCTION
2 P.M., TUES. JAN. 12.
628 W. 27th st., off Figueroa.
Income property, less than 1½ blks. from intersection of Figueroa and Adams, property consists of 12-r. 2-story home and 5-rm. house on rear of lot, three garages, lot 60x170, paved alley. This fine property is surrounded by fine homes and apt. houses, and will increase in value very rapidly, owing to wonderful location. $3500 down, bal. easy.
DANGREMOND, AUCT., HO. 6636.

A 10-ROOM DOUBLE
WITH EXTRA MAID'S ROOM
English type stucco, nearly new, dome ceilings, beautiful open fireplace, tile baths, showers and sinks, double laundry trays, 2 bedrms. each, 2 garages, sprinkler system, lawn and shrubs, 50x152 ft. lot, beautifully located with excellent view of Hollywood mountains. NOT $14,500, but LOOK $12,500, easy terms. Call Mr. Phillips.
PHILLIPS & REAM
749 N. Western. HO. 8748.

HOLLYWOOD INCOME
1302 NO. WILTON PLACE (NO. OF HOLLYWOOD BD.) MOST ATTRACTIVE APARTMENT HOUSE IN DISTRICT. EXCEPTIONALLY WELL BUILT. INCOME $11,640 PER YEAR. MTG., $48,000. SUBMIT OFFER FOR EQUITY. WILL CONSIDER SOME TRADE. COURTESY TO BROKERS, OWNERS AND BUILDERS. GRanite 3436.

ANOTHER GOLDEN OPPORTUNITY
Death in client's family makes imperative immediate sale of magnificent new 3-story apt. house in Ambassador dist. All full, showing real returns on investment. Owner will accept clear groves, bldg. lots, or small home. Not inflated. Furnished by Barker Bros. Call MR. HAYS, OL. 1133.

$5000
SACRIFICE
The location is the very best in the Wilshire section. Income over $4000 per year, 1st mtg. $12,500, 7%, $12,500 cash required. No telephone information. Ph. EDWARDS & WILDEY CO., TR. 4926 for appointment.

FOR SALE, splendid apt. house of 24 singles, ½ block from Ambassador Hotel. No better rental dist., 10-yr. lease, showing excellent returns. Well secured. A house that is a success. Built 2 yrs. Will consider West Los Angeles lot, mtg. or trust deeds, some cash. Call DU. 7756.

AUCTION
2 P.M. THURS. JAN. 14TH.
114-116½ EAST 31ST ST.
Modern 5-rm. double and 4 rms. in rear, just east of Main. Close to everything, need cash, income $80 to $100 a month. On paved street.
H. DANGREMOND, Auct., HO. 6636

$2000 INVESTED NOW
INDEPENDENCE 1930
50 ft. on Burlington near 6th, with 4 furnished flats, 4 garages. Income will pay full balance. $18,000 full price. Call MR. RUSSELL, VAn. 2261, with J. M. FRENCH CO. Rm. 404, 815 S. HILL ST.

HOLLYWOOD STUCCO APARTMENT
4 doubles, 16 singles (44 rooms) beautifully furnished, gross income, low rentals $10,776 per year. [illegible]

INCOME PROPERTY—
For Sale

NEW CLOSE-IN
60-ROOM BRICK APARTMENT HOUSE
Completely furnished. Income $17,-980 per annum. Wants offer with $20,000 cash payment. Present mortgage and trust deed $55,000 for 3 years. May consider some trade. Call and see us.
METCALF & RYAN,
3875 Wilshire Blvd.
DUnkirk 9060

EXCEPTIONAL BUYS
2 stucco flats on lot 100x135, 5 rms. ea., 3 gar. Inc. $5760. Price $45,000.
Also apt.-house on Vermont on 60-ft. lot, 8 singles, 4 doubles, inc. $5400 under lease. Price $47,500.
A. B. STRODE CO.,
4706 Hollywood Blvd. OL. 5215.

BY owner finest first-class up to date dup. that money can buy, loc. on choice cor. in Wilshire, living-rm., library, din.-rm., bkfst-rm., kitchen, 3 bedrms., 2 baths, on each floor, all large & sunny. Hand dec. & mahog. finish. If you are looking for a beautiful home with a nice inc. see me at 857 S. Sycamore ave. WH. 7709.

A REAL home and income in heart of Hollywood. Beautiful spac. stucco double bungalow, 3 large, artistic rooms, extra wall bed. Strictly modern. If desirable, one side elegantly furnished. Price $12,200. Terms easy. 1205 VISTA ST. Owner.

UNHEARD OF BARGAIN
$18,500 buys $25,000 val. 21-r. stucco, mod. 4-flat bldg., fine renting sec. Inc. $2820 yr. Pays 20% net.
JOSEPH R. SCHILLER,
911 Van Nuys Bldg. VA. 2786.

BEAUT. new 6-unit stucco ct., 5 gar. O'stuffed furn., tile bath, bkfst. nk., Tiffany walls. Beaut. lawn & shrubbery. $19,500; $7000 dn. Inc. $260 per mo. Also 10-unit ct. Owner, 543 W. 41ST DR., bet. Fig. & Hoover.

$9500 for one acre on Figueroa at 132nd street, $4500 cash, balance terms. Present income 10% on $15,000.
C. W. HARPER, 438 Consolidated Bldg. Phone BRoadway 4566.

BRAND new 40-room apt. bldg., near Beverly & Rampart, well financed, owner must deal. $8000 will handle. Bal. trade. You can steal this, submit offer. A. B. JONES, 1026 Ins. Exch. Bldg., 9th & Olive. VA. 3317

$1000 DN., takes $20,000 corner for $17,000, bal. less than income of [illegible]

SUBURBAN PROPERTY—
For Sale

Bell
10-40 ACRES, all in one piece, just off Main highway. 30 min. of L. A. $800 an acre. H. M. BARCUS, 911 Baker ave.

Lankershim
FOR SALE—
5 acres in Lankershim, bounded by Lankershim Blvd., Tujunga ave. and Hatteras. Will sell all or part or make arrangements with subdivider or builder. W. W. MIDDLECOFF, 422 N. Vermont ave., Los Angeles, Phone DU. 7634 or 7626.

STATION, N.E. McCann broadcasting finest 80-A. in the Valley, beaut. home on paved blvd., all pub. utilities, tune in quickly and get this snap. 5328 LANKERSHIM BLVD. 12 miles from Times Bldg. Ph. Lank. 70.

CAN't beat this, 5 acres on Lankershim Blvd., 1½ miles out, $2000 per A. Terms. R. E. DAVIS & SONS. 5302 Lankershim Blvd. Ph. Lank. 514.

$8000, NEW 5-room house, best location, sell for $7200, good car as part payment. T. W. HUGHES, Lank. Blvd. at Moorpark ave.

5 RMS., modern & gar., blvd. location. $100 down. Move in. HUGHES, Moorpark & Lankershim Blvd.

Van Nuys
ONE ACRE POULTRY RANCH
A PRETTY FIVE-ROOM HOUSE, CHICKEN EQUIPMENT FOR 1000 HENS, BROODER HOUSE, GARAGE, BEARING WALNUT TREES, HOME ORCHARD, GRAPES AND A NICE FLOWER GARDEN.
PRICE $4500. NO TRADE.
NAT E. HEACOCK,
OWENSMOUTH, CALIF.

40 ACRES
LOCATION, WATER, SOIL AND CLIMATE ARE THE BEST TO BE HAD.
PRICE $31,000. CASH $12,000
NO TRADES.
NAT E. HEACOCK,
OWENSMOUTH, CALIF.

2 ACRES on Sherman Way, 5 room home, bearing fruit, [illegible]

COUNTRY PROPERTY—
For Sale

Antelope Valley
FOR SALE—320 A. unimproved land, Victor Valley near Antelope, prosp. for oil. Must sell. MRS. SEXTON, 25 N. Wilson, Alhambra.

New York
ANYONE DESIRING to dispose of property in or near New York or New Jersey may do so immediately by communicating with J. S. BELFER, 3540 5th st., San Diego.

Florida
FLORIDA & Cal. sales & exchanges. Mr. Tiffany now in Fla. For quick returns phone TH. 4881. 3630 S. Vermont. Members L. A. Realty

Yucaipa Valley
SPLENDID 2½-acre bearing apple ranch, with water piped and 4-room plastered house, fine combination apples and chickens. Full price $2800. Free auto trip. J. L. MESSENGER, 848 S. Grand ave.

MOUNTAIN, RESORT, LAKE
Prop. For Sale, Exch., Wanted

MOUNTAIN HOMESITES. 4800 feet elevation on main highway in beautiful Cuyamaca Mountains; can be reached in high gear from all points in Southern California; 5½ hours from Los Angeles. Bathing, boating, fishing, tennis, riding, finest hunting section; 40-ft. roads, water and electricity; large lots, 50x100, as low as $200, with 18 months to pay. Call, write or phone for handsome illustrated folder. KENTWOOD-IN-THE-PINES, 206 Bartlett Bldg. TRinity 0597.

THE GARDEN OF ALLAH!
Build your mountain lodge thirty minutes from Hollywood. Altitude, plenty of water, heavily wooded, good roads, small estates. $200; three years to pay. More than twenty lodges built and building. Send for booklet. Garden of Allah. 4564 BEVERLY BLVD., HE. 4031.

ACREAGE SELDOM OFFERED
120 near Ringe Estate, Malibu. 800 ft. from ocean & highway, $400 per acre. Water. Terms. SHELBY, 727 Story Bldg. BR. 1485.

POULTRY RANCHES—
For Sale

I AM looking for the family that realizes there is no future for them on a small city lot and really wants along with CITY conveniences a small RANCH of 1, 2, 3 or 5 ACS. in a proven district, where you can raise chickens, rabbits, vegetables, and fruit and a place that is not only a HOME but can be made into a BIG MONEY-MAKER.

LISTEN CAREFULLY — If you CANNOT MAKE 1ST PAYMENT but have some property to TURN IN AS PART PAYMENT, see me at once on these NEW HOMES in Baldwin Park, in fast-growing San Gabriel Valley.

Wonderfully fertile soil, abundant CHEAP water, both IRRIGATION and DOMESTIC, piped to each parcel. BUDDED WALNUTS 10 yrs. old and bearing, and paved boulevards.
House just completed and ready to move into. $500 cash down if not otherwise arranged, bal. monthly.

Vacant acre parcels, $100 down.

My prices are CASH values and will on same basis accept other property in part payment.

4-R. New house, 1 acre, 10-year walnuts.
5-R. old house, 2 acres, family orchard.
4-R. new house, 3 acres, 10-year walnuts.
4-R. new house, 2 acres, 10-yr. walnuts.

Deal direct with OWNER and save money.

Write or drive out Valley Boulevard to El Monte, then 2 miles to Basset, turn north 2 miles to Francisquito, then 1-8th mile to

REYNOLDS, owner
Francisquito and Vineland avenues,
Baldwin Park, Cal.

IRRIGATED FARMS
1 TO 5-ACRE UNITS
$5 CASH DOWN
$5 PER ACRE PER MONTH
A complete development including a huge irrigation system with water [illegible]

REAL ESTATE—
For Sale—Miscellaneous

HAVE 20 acres double planted olive ranch at Lindsay, 1800 trees, splendid condition, 9 and 10 yrs. old. Connected with olive growers exchange. Property clear. Will give good trade for first mortgages or any good offer. MRS. H. B. W., box 121, Palms.

FOR SALE—Topango Canyon lots. At. price, terms. Section or half sec. Roosevelt Memorial Pk. Cem., nr. Vermont. OWNER, UN. 6079.

ACREAGE, SUBDIVISION—
Miscellaneous

SACRIFICE SALE
Over 700 close-in city lots on yellow car line, 5c fare.
Low wholesale price.
Very easy terms.
GUY M. RUSH & CO.
Subdivision Consultants.
320 Story Bldg. BRoadway 0023.

WILL GIVE 2000-ACRE suburban subdivision to reliable successful sales agents. Will also pay advertising and excellent commission. Highest reference required. Address S. box 425, TIMES BRANCH.

85 ACRES NEAR HOLLYWOOD—Suitable for subdivision, sightly & exc. for home bldg. Worth $2500 acre. I need the money. Will sell for $2000 acre. See Dutton, HE. 2101

20-ACRE ranch in San Fernando. Wonderful location for subdivision. Phone WA. 7762.

WANTED—
Real Estate

Miscellaneous
ATTENTION—If your ranches, vacant lots, inc. property or homes are well located, desirable and you are willing to take the cash market price for them it is possible we can convert them into cash for you on short notice. Address BRANCH AGENCY, 1733 West Adams.

UNION "SQUARE" REALTY
2208 S. Union ave. Open for business. Let us have your sale and rental properties. Record of 19 years for courteous, honest dealing. [illegible]

REAL ESTATE—
For Exchange

Miscellaneous
FOR EXCHANGE
Three Wonderful Opportunities.

MOST BEAUTIFUL and up-to-date rental income property in the heart of Hollywood's finest residential section. Will take good ranch, or small business property and some cash. Price $150,000. Equity $100,000.

EXCELLENT flat property located on high sightly corner with 2 4-family flats of 4 rms. each. Good income. Will take ranch and $20,000, or vacant and cash. Price $65,000.

Excellent piece of business property, located on fine corner of Melrose. Nice brick building, 8 store rooms. Good income, fine furniture. Will exchange, what have you? Call

HOWARD & BOSWELL
3461 W. 6th st. DUnkirk 1845.

TEN ACRES NEAR ARCADIA
Five minutes from center of town. Seven acres 4-year-old figs, 3 acres truck garden. Price $20,000. Mtg. $10,000. Want Los Angeles income.

FURN. TEN-ROOM DOUBLE BUNG
Five minutes from 3rd & Bdwy. Income $80 per mo. Always rented. Want good residence or business lot. Price $11,500; mtg. $2000.
RALPH W. BOYER & CO.
534 Bradbury Bldg. Phone VA. 5244.

FOR EXCHANGE
10 room duplex, new, hardwood finish, 3 car garage, north of Sunset Blvd. Will take lots or residence.

5 room stucco bungalow, South Cloverdale, near Washington, $1500 equity for anything of value.

Hillside lot north Vine st. for residence.

GLadstone 6605.

FOR EXCHANGE and quick action, [illegible]

[illegible]

REAL ESTATE—
For Exchange

Country Property

11½ ACRES apples and cherries at Yucaipa, well improved. $15,000, bank mtg. $3500. Want L. A. R. D. EDWARDS, 1819 W. 6th st. WA. 2460.

I SPECIALIZE in ELSINORE, HEMET, SAN JACINTO ranch properties. FRUIT, WALNUTS, ALFALFA. Exclusive bargains only. JNO. DEEGAN, 810 Stock Exch. Bldg.

FINANCIAL

TO LOAN—
Money

Real Estate Improvements

LET US 100% finance and build your home or income prop. Money as low as 6%, no commissions. FREE architect service. We are pioneers mfrs. and bldrs. of "advance 1936 type" precast, concrete hollow wall construction, giving you "reinforced concrete homes at cost of frame." Fireproof exterior, temperature equalizer, increased borrowing power, reduced insurance rate. THERMOSOID CONSTRUCTION SYSTEM, INC., suite 1217 Detwiler Bldg. ME. 3685.

OUR OWN MONEY
For Mortgages and Trust Deeds. Contracts purchased. Collateral loans
100% Building Loans.
Quick action. No red tape.
See us about refinancing.
GUARDIAN INVESTMENT CORP.
Suite 811 Van Nuys Bldg.
7th & Spring. TR. 7551.

5½, 6 AND 6½% MONEY
WE have a MILLION DOLLARS a month of eastern money to loan. First mortgages, building loans, trust deeds, LARGE BOND ISSUES ON APT. HOUSES, HOTELS and OFFICE BUILDINGS PREFERRED. If your proposition has merit, bring it to us. We will finance it for you. Call TR. 2541, MR. MILLER, Vail Bond and Mortgage Co., 555 Chamber Commerce Building.

LIKE to hear direct from owners of properties in Beverly Hills, Wilshire, or Hollywood districts who wish to borrow money on a 7%, 3 year straight 1st mortgage basis. Will loan up to $20,000 on residences and up to $60,000 on business or income. Have $187,000 to loan and prefer to deal direct with owner. W. L. EPLER, DUnkirk 1000.

BUILDING LOANS
OUR OWN FUNDS
FIRST MORTGAGE MONEY
$2000 TO $50,000
IMPROVED CITY PROPERTY
TRUST DEEDS PURCHASED
THE WILLIAM WILSON CO.
"Over 35 Years of Service"
518 Pershing Square Bg. VA. 2001.

QUICK ACTION
FREE APPRAISAL
PRIVATE MONEY FOR MORTGAGES AND TRUST DEEDS, ANY AMOUNT. NEW FIRST & SECOND LOANS MADE.
"SEE US TODAY"
WM. H. WOLPERT MTG. CO.,
1017 Rives-Strong Bldg. TR. 2169.

5½%—MONEY—ONLY—5½%
WE NOW LOAN MONEY AT ONLY 5½% INTEREST ON IMPROVED PROPERTY. STRAIGHT LOAN OR PAYMENT PLAN.
THOMAS MORTGAGE COMPANY,
HOLLYWOOD BRANCH,
5339 HOLLYWOOD BD. GL. 9409.

LOANS OF $10,000 UP
For building or improved, can arrange terms to suit conditions. Also bond issues $50,000 up. Will consider outside towns.
ROBBINS LITTLE, R. A. MARR,
412 Sun Finance Bldg.
Phone ME. 3451—TU. 9404.

MONEY TO LOAN—
$1000 TO $5000
WE MAKE CONSTRUCTION LOANS
LOS ANGELES CITY
CONWAY & GLEASNER,
1032 CITIZENS NATL. BK. BLDG.
BRANCH OFFICE, 867 N. Western.

6% MONEY
Large or small improved city loans. Large or small construction loans. Finance Bond issues in any amount. We buy trust deeds and contracts. Over 20 years' experience in L.A. GILBERT-REISS ORGANIZATION
351-2-3 Spring Arc. Bg. TR. 0969.

WE LOAN our own Money on real estate.
Free appraisals, quick action
Reasonable rates.
Building Loans Preferred.
PREMIER MTG. & SECURITIES CO
1233 Citizens' National Bk. Bldg.
Phone BRoadway 1735.

I WILL LEND THE FULL COST OF CONSTRUCTION ON MONTHLY PAYMENT PLAN, PROVIDING I CAN DO THE BUILDING. PHONE VAndike 2294, DAYTIME OR BETWEEN 7 & 8 O'CLOCK AT NIGHT.

6½% 3 YEARS STRAIGHT—6½% Small semi-annual payments thereafter to 15 years. 1 & 2 family residences only. Either building or comp. Investigate this new plan. DOMINION MORTGAGE CORP. 6403 Hollywood Blvd. HO. 0216.

IT WILL PAY YOU TO INVESTIGATE if you are in the market for a building or a refinance loan, either monthly payment or straight. We also buy & sell mortgages and trust deeds.
METROPOLITAN SECURITIES CO.
TU. 8418. 405 S. Hill st.

PLENTY OF MONEY FOR RESIDENCE, APTS., FLATS
In sums of $2500 and up.
Building Loans.
CONSOLIDATED MORTGAGE CO.
326 Washington Bldg. ME. 3335.

1½% 2ND MONEY
We have a limited amount of money for 2nd trust deeds which we will loan at 1½ a month.
MR. JONES TUcker 9711.

AMPLE funds for FIRST MTGS. and trust deeds, no commission. 100% building loans, large or small. We will draw you plans free. 1336 W. M. GARLAND BLDG., 9th & Spring.
UNITED MTG. & FINANCE CORP.

PRIVATE money, buy 1st liens. Long or short time. Bungalows, flats, small ranches or well-located vacant lots. BENNETT, 200 Lane Mtg. Bldg.

MONEY, 5½, 6, 6½, 7% downtown building, 7% on good residence, 7 & 8 building loans. No loan too lge. MRS. MATTOX, 316 Detwiler Bldg. VA. 4359.

PRIVATE fund, $30,000, 3 years at 7%. Will divide. No delay.
See MR. FITZGERALD
ROBERT MARSH & CO., INC.
200 Marsh-Strong Bldg. TR. 1131

LET US
Consolidate your first & 2nd mortgages under one mort. at low rates.
PIONEER MORTGAGE CO.,
666 S. Vermont. WA. 3373.

7%—1ST MORTGAGE LOANS—7%
WE BUY AND SELL T.D.'s
BUILDING LOANS, ANY AMOUNT
KRIS MORTGAGE COMPANY
506 SECURITY BLDG. TR. 9269

BRING IN YOUR PLANS—
Secure loans immediately and commence building at once.
No delay.
KITTS, 1120 Story Bldg.

TO loan private funds, $2000, $3000, $4000, $5000 on first mortgages, prefer city improved property. I can escrow immediately.
F. L. GIFFORD, 5464 FIFTH AVE.

6% INTEREST. NO COMMISSION.
Loans on residential property and flats for 10 years. Prepayt. privileges
E. V. FRANKE, Loan Agent,
3751 Wilshire (nr. West'n.) DR. 0293

MONEY IN 1 DAY
$100, $200 TO $500
Short term loans, 5% to 7% on real estate or equities in vacant or improved lots. 346 S. HILL.

WANTED
BLDG. LOAN, $5000 TO $10,000, OR BUY MTGE. EITHER AMT.
OUR OWN FUNDS.
527 BANK ITALY BLDG.

BUILDERS FINANCED.
With our own money, on bungalows, residences and income property.
SMITHER MORTGAGE CO.,
451 N. Western ave. GR. 1203.

HAVE money to loan on best of terms to refinance existing mortgages or to finance new construction. Residence or commercial buildings. Call MR. TOOS, TU. 6932.

ANY amt. $2000 to million, on imp. properties & for bldg. purposes.
W. W. MINES CO.
A. F. BEAL, Mgr. Loan Dept.
1001 Stock Exch. Bldg. TR. 5834.

$35,000 PRIVATE funds to purchase good 2nd T. D. 30 to 36 months. Rm. 6, Mezz. Fl., 714 SO. HILL. VA. 6903.

$100,000, 7% MONEY to buy mortgages not over 40% appraisals. TORRANCE FINANCE CO., 1008 Pershing Square Bldg. TU. 9711.

$75,000, 7%, 3 YRS., ready for mtgs. & T.D.'s. Southwest. Also bldg. loans mtgs. & T.D. combined one loan. 1320 W. 47TH ST. VE. 8178.

SEE C. R. Price, 401 Van Nuys Bldg. for either first or second loans. Also make building loans.

1ST MTGS. on imp. city property. Private money. D. F. AMESTOY. 919 Ntl. City Bk. Bldg. VA. 6941.

$1000 to $50,000 at 7% & 8% on conservative 1st mtgs. FARNSWORTH BROS., 1017 Van Nuys Bg. TU. 1209

$2500 TO $10,000 to loan on 1st mtg. at low rates. Conway & Gleasner, 867 N. Western ave. HE. 1568.

PRIV. money, 6 & 7%, on city, country or bldg. loans. Lockhart & Son, 721 H. W. Hellman Bldg. VA. 6818.

MONEY in 24 HOURS. Bring in trust deeds and mtgs. A. V. CURBY, 321 Byrne Bldg. BR. 0416.

TO LOAN—
Money

Real Estate Improvements

MONEY TO LOAN
7% INTEREST
OUR OWN MONEY
$2000 TO $20,000
ON FIRST MORTGAGES
IMMEDIATE ACTION
We investigate property immediately without binding you with an application and if your security is satisfactory we will accept and close loan in 24 hours.
Courteous and prompt attention to all applicants. Our Paid-Up Capital and Surplus amounts to $1,200,000, and we always have money for good first mortgages.
AMERICAN MORTGAGE CO.,
Frank N. Fish, President,
1047-1049 S. Hill st.
TRinity 6181.

5½% MONEY
Prudential Insurance Co. Funds
We are making loans on improved property in Los Angeles and immediate vicinity on the most liberal terms offered in the city.
Long time loans at low rates.
THOMAS MORTGAGE CO.
ME. 7110. 333 Van Nuys Bldg.

WE PURCHASE
MORTGAGES & TRUST DEEDS
HAVE LARGE FUNDS AVAILABLE FOR SECOND LOANS
WILL LOAN MONEY TO BORROWERS DIRECT
VERY REASONABLE RATES
ALL LOANS CLOSED QUICKLY
PHONE VAndike 0125
B. F. NYSSEWANDER, JR.
ROOM 911, 649 S. OLIVE.
BANK OF ITALY BLDG.
WE LOAN ON MORTGAGES AND TRUST DEEDS AS COLLATERAL.

FIRST LOANS
7% INTEREST
TRUST DEEDS
12% INTEREST
In any amount up to $50,000, on improved property or bldg. loans. Prompt appraisals.
DANIELS & WESTFALL
402 Edwards & Wildey Bldg.
TRinity 1666

WE MAKE CITY HOME LOANS ALSO IN GOOD OUTSIDE TOWNS
For building or on already built—on mo., payment plan at $13 per mo., per $1000. (Interest and principal) on definite contract, which pays out in 111 mos. Can pay faster and stop interest or pay off at any time after one year WITHOUT BONUS. Interest on unpaid mo. bal. only 1% office fee. Loaned $1,750,000 this year. WE GIVE YOU PROMPT SERVICE & A SQUARE DEAL. STATE MUTUAL BLDG. & LOAN ASSN., 722 S. SPRING.

MONEY TO LOAN
OUR OWN FUNDS
ON CITY PROPERTY
BUILDING LOANS
LOANS ON IMPROVED PROPERTY
QUICK ACTION
PACIFIC STATES BOND AND MORTGAGE COMPANY.
321 STOCK EXCHANGE BLDG.,
639 S. SPRING. ME. 2583.

WE LOAN
OUR OWN MONEY
ON REAL ESTATE
NO COMMISSION. QUICK ACTION
BUILDING LOANS
JOHN M. C. MARBLE CO.
210 STOCK EXCHANGE BLDG.
639 SO. SPRING.
TELEPHONE MEtro. 1685.

6% RESIDENTIAL LOANS
5½% ON 40% LOANS
3 TO 10 YEARS
PROMPT ACTION.
WINTER INVESTMENT COMPANY
1109-1110 VAN NUYS BLDG.
TRinity 3071.
CORRESPONDENT
NEW YORK LIFE INS COMPANY

7% MONEY 7%
BUILDING LOANS
WANTED
AT ONCE
"LIBERAL APPRAISALS"
$25,000 to $50,000 preferred
Quick action on right locations.
THE CALIFORNIA MTG. CO.
504 Haas Bldg. TUcker 3511.

BUILDING LOANS exclusively
Our Own Funds.
We are Building Loan Specialists. Prompt action. 6 months 7%, then Insurance Loan 5½, 6%, or 3 yrs. 7% straight. Lowest commissions.
WALTER C. HARTMAN & CO.
327-9 Van Nuys Bldg. TU. 9635.

SEE US FOR REAL ESTATE LOANS before borrowing elsewhere. Repaid $10 per $1000 per mo., including int. or faster if desired. Can combine mortgage and trust deed. No renewal expense as in 3-year loans. No appraisal fees. No bonus required for paying off loan.
THE WM. H. HARWOOD CO.,
410 Sun Finance Bldg. VA. 4239.

WE BUY TRUST DEEDS
Finance Buildings
Business and industrial property deals. Long time payments.
ANGELES MESA LAND COMPANY
612 Pantages Bldg. 7-Hill. TU. 7669
Talk with Mr. Hagans.

ASSOCIATED MORTGAGE CO.,
612-613 BANK OF ITALY BLDG.
TELEPHONE TRinity 0564.
BLDG. LOANS, LOANS ON IMPROVED.
FUNDS IMMEDIATELY AVAILABLE.
CURRENT INTEREST.

STRAIGHT THREE-YEAR and MONTHLY PAYMENT—MONEY TO LOAN
Any amount from $2000 to $100,000. Quick action, rates reasonable. Mr. Foehl.
PACIFIC INVESTMENT CO.,
315 W. Sixth st. ME. 6656.

6½% loans, straight (no payments) 3 yrs. with the privilege of allowing the mortgage to run 13 yrs. without rewriting the paper. Money can be used for building purposes. No bonus. We charge 2% commission. The WRIGHT FINANCE CO., 501 Laughlin Bldg. TR. 1591.

7% STRAIGHT 3 YEAR LOANS
On well-located residential property. No red tape, immediate action
W. ROSS CAMPBELL COMPANY
Mortgage Loans
712-14 S. Spring st. VAn. 1177.

7% BUILDING LOANS
6% COMPLETED LOANS
BOND ISSUES & TRUST DEEDS
LOW RATES. QUICK SERVICE
ABBOTT, 1555 N. WESTERN AVE.
Come or phone GL. 3549.

1% COMMISSION
On straight improved property loans. QUICK ACTION, OPEN EVENINGS. Also building loans and trust deeds.
BEAUCHAMP & CO.,
704 S. Spring, Rm. 917, TU. 7873.

6% MONEY TO LOAN
To owners of high-class improved residence or business property, west side or Hollywood preferred. Call me HOlly. 7877 for immediate inspection and prompt answer. No brokers.

WE will loan you 75% on first mtg. paper and 50% on T.D. at 7%, 1 to 3 yrs.
Guardian Investment Corporation
811 Van Nuys Bldg. TRinity 7551.

$55,000 to loan L. A. income pfd., reas. rate. Might divide. Consider imp. ranch. Quick. Direct to owner. Address S, box 368, TIMES BRANCH.

$750 to $200,000 on city improved. R. W. KINSEY, 705 Natl. City Bk. Bldg., cor. 8th & Spring. VA. 0463.

AMOUNTS OF $2000 TO $5000.
To loan on first mortgage, 7% or 8% on improved, Wilshire or Hollywood property. GR. 1203.

$4000 TO loan on Los Angeles residence at 7% or will buy trust deed. P.O. BOX 636, Lankershim, Cal.

TO LOAN $2000 on city improved property in Southwest preferred.
F. L. GIFFORD, 5464 Fifth Ave.

$2000 TO $40,000 PRIV. fund, 7%, also bldg. loans & T.D.'s. GR. 2902

TO LOAN—$500 to $5000 on real estate security. Phone GR. 4355.

$80,000 IN SUMS TO SUIT—
7% & 8%. DE. 1227-M-3.

TO LOAN—
Money

Real Estate Improvements

NEW YORK MONEY
5½% to 6%
FIRST MORTGAGE LOANS
On business buildings, apartments flats, duplexes, residences.
WE ALSO MAKE LARGE LOANS ON DOWNTOWN VACANT LOTS.
Construction loans, 7%
We buy Trust Deeds, lowest rates.
DAVIS MORTGAGE CO.
445 Title Insurance Bldg. TR. 6249.
Agents U. S. Mortgage & Trust Co. New York

MONEY TO LOAN
7%
BUILDING LOANS
LOANS ON IMPROVED PROPERTY
OUR OWN MONEY
PROMPT ACTION
WESTERN MORTGAGE CORP.
815 VAN NUYS BLDG. MA. 5553

6½% MONEY TO LOAN 6½%
Building and Straight Loans.
BENJ. F. McLOUTH COMPANY,
756 S. Spring st. Rm. 405. TR. 0408

$2000 TO $60,000 TO LOAN—
L. K. Michael or J. Edmund Snow
WITH CLENDENON BROS.
800 Central Bldg. TUcker 3954.

PLENTY of 7% & 8% money for building loans. Bring your plans. COADY, 601 Stock Exchange Bldg. TUcker 2130.

ALL plans, mortgages & trust deed loans.
PACIFIC UNION MTG. CO.,
308 Union Bk. Bldg. TR. 2165.

6½ BUILDING LOANS
or completed loans.
UNITED STATES MTG. CO.,
606 Title Ins. Bldg. TU. 6378.

WE make & buy first mtgs. & T.D.'s. Get our figures before closing.
WESTERN AVE. REALTY CO.
3468 W. 6th St. DU. 4615.

WE have money to loan on 1st and 2nd mortgages anywhere.
SMILEY & CO.
302 Stack Bldg. TUcker 7370.

6½% MONEY for buildings & straight loans. $2000 up. Prompt action. MORTGAGE GUARANTY CO., 636 S. Spring.

I HAVE
6% MONEY TO LOAN on homes.
See MRS. E. M. YOUNG.
709 S. Hope. VA. 3085.

7% MONEY WAITING
for GOOD first mortgage loans.
RANKIN, 2816 S. Normandie. 73625

BUILDING loans wanted. $200,000 on hand to finance home-building in Los Angeles and vicinity. 1008 PERSHING SQUARE BLDG. TU. 9711.

6 TO 7% private money, city, ranch. S. R. Earnest & Co., 320 Detwiler Bldg. Hugh K. Walker, Jr., S. R. Earnest. TR. 9075.

1ST loans made to fit your needs. Low rates. GUSTAVSON or POWERS, former escrow clks. at Title Ins. & Tr. Co. 332 Title Ins. Bdg. TU. 7173

PRIVATE money to loan on Hollywood trust deeds, prefer amts. 1 to $5000, immediate action. 307 GUARANTY BLDG. HE. 0466.

WILL finance and build on your clear or nearly clear lot. No charge for plans and estimate. SCHWAB FINANCE CORP., 742 S. Hill.

$2000, $25,000 for city imp. Money for seconds, buy T.D.'s. VA. 8259. F.H. EVARTS, 606 Van Nuys Bldg.

$2000 TO loan on L. A. impd., 3 yrs., 7%, 3% com. WA. 2847. Principals only.

$2000 to $50,000 to loan on good L. A. improved property. Quick action. Rm. 6, Mezz. Fl., 714 SO. HILL.

TO LOAN—$3000 on city prop., will buy mtges. or T.D.'s, private party. 2001 W. 48TH ST. VE. 2602.

PLENTY OF MONEY TO LOAN—No appraisal fees, low rates. LEIPSIC, 1732 N. Bronson. GR. 4439.

PRIVATE funds, mtgs. & T.D.'s Holyw'd, Beverly & Wilshire. HE. 3420

12% money for trust deeds, private funds. F. L. RIGGS, TU. 8850.

LOANS on real estate. ELMER F. CROSBY, Van Nuys Bldg., ME. 0472

Industrial & Commercial Loans

WANT money for mfg. enterprise. Address T, box 246, TIMES OFFICE.

Money on Salaries, Collaterals

QUICK money to people steadily employed. No indorsers or sec. necess. 403 HAAS BLDG., 7th & Broadway.

FURNITURE loans in your home, Marque, 526 Wilcox bldg. VA. 1567

Money on Diamonds, Etc.

MONEY TO LOAN
DIAMONDS AND JEWELRY
LOWEST RATE OF INTEREST
BUSINESS STRICTLY CONFIDENTIAL
36 YEARS
IN LOS ANGELES.
A. B. COHN & BRO.
3RD FLR., PANTAGES BLDG.
7TH AND HILL STS.
LADIES' DEPT.

DIAMONDS, JEWELRY,
LIBERAL LOANS
OLDEST, SAFEST, QUICKEST,
LOW INTEREST
18 YEARS SAME BUILDING
Diamonds kept bank deposit vaults. Reference: Any bank or jewelry firm.
KUSEL LOAN CO.,
306-7 Stimson Bldg. 3rd & Spring.

MONEY TO LOAN on diamonds, jewelry and other personal property. Courteous, private, confidential. References, leading banks & jewelers.
LOWEST RATES.
ESTABLISHED 1903.
MARKWELL & CO.,
302 CITIZENS NAT. BK. BLDG.

CALIFORNIA COLLATERAL LOAN ASSOCIATION
Will loan more money on your DIAMONDS AND JEWELRY at the lowest rate of interest. Special department for ladies.
ROOM 510 JEWELERS' BLDG.
747 S. Hill st. Phone TU. 2727.

PROVIDENT LOAN ASSOCIATION, money to loan, diamonds and jewelry, lowest rates of interest, bank references. BUSINESS STRICTLY CONFIDENTIAL.
PROVIDENT LOAN ASSOCIATION, Room 405, CHAPMAN BLDG., corner 8th and Broadway.

MONEY ON DIAMONDS, JEWELRY.
WE LOAN THE MOST. LOW INTEREST. BANK REF. PRIVATE OFFICES. CONFIDENTIAL.
GOULDEN & CO.
211 Loew's State Bldg., 7th & Bdwy.

Money on Automobiles

BLODGETT'S CUT RATES.
100 loaned for 6 months' time for exactly $17; $1000 for $110. Intermediate amounts at same ratio of cost. POSITIVELY NET TO BORROWER. Providing monthly installments are paid within 5 days after date due; otherwise a reasonable collection fee is required. Last installments extended when desired.
PIONEER OFFICE.
152 W. PICO ST. WE. 5770.
HOME OFFICE,
1242 S. BROADWAY. TR. 2366.
DIRECT BRANCH,
4720 SUNSET AT VMT. 592979.
DIRECT BRANCH,
527 S. WESTERN AV. WA. 7374.

AUTO LOANS
LOW RATES, LONG, EASY TERMS
CONFIDENTIAL, COURTEOUS
BANK LIKE SERVICE.
G. S. DONALDSON INVESTMENTS
1144 S. OLIVE. TR. 2251.
L. N. KRAMER,
200 W. PICO. CORNER HILL.
PHONE WEstmore 6208.
OPEN EVENINGS.

FRIENDLY PERSONAL LOANS
Also contracts refinanced, terms positively arranged by you to meet your individual requirements. Open evenings. AUTOMOBILE LOAN CORPORATION. 1901 Sunset Blvd

MONEY WANTED—
Real Estate and Collaterals

BANKERS' MORTGAGE COMPANY
1007 Financial Center Bldg. TU. 7567. For well secured first mortgages on highly improved and well located real estate at 8% interest. Also trust deeds of record at liberal discount.

$2500, 8%. NEW 6-room beautiful stucco bungalow, gumwood finish. Owner occupying, 1½ blocks west of Western Ave. 1944 W. 66th St. Value $7000.
ASSOCIATED MORTGAGE CO.,
612 Bank of Italy. TR. 0564.

$1655, 8% T.D., 27½% DIS.
4 PMTS. MADE. ALL DUE 31 MO.
MTG. $2750. VAL. $6000.
527 BANK ITALY BG. VA. 4087.

I HAVE for sale several A1 8% first mortgages, $2500, $3000, $3500, on city improved property in southwest.
F. L. GIFFORD, 5464 FIFTH AVE.

WANT $2750, 3 yrs., 8%, pay bonus. Owner's new 5-rm. stucco. 2001 W. 48TH ST. VErmont 2602.

$10,000 1st mtg., 7% & small disc. to private party. $30,000 property, off Vermont. VA. 1608.

$3000, 3 YRS., 8%. New 6-rm. stucco on Descanso, off Sunset Blvd. HO. 6871. 312 N. Western.

$5000 1ST mtg., 8%, 6-rm. Beverly Hills home. 2% for action. No brokers. Irvin & Karan. VA. 1602.

MONEY WANTED—
Real Estate and Collaterals

COLONIAL MORTGAGE CO.
714 Bk. of Italy Bldg. MA. 0464
We own & offer for sale following 1st mtgs. on close-in Glendale properties (all owner's homes):
$3500—8%, new 7-rm. stuc. bung., 924 N. Geneva, lot 50x140, val. $8500.
$3000—8%, new 5-rm. stuc. bung., 631 W. Arden, lot 50x120, val. $6800.
$3500—8% new 6-rm. stuc. bung., 635 W. Arden, just sold for $7250.
Additional list on request.
Glendale is L.A.'s closest suburb.
COLONIAL MORTGAGE CO.

WANTED $3000
on first-class 7-room.
House 4 years old. Lot 50x380, fronts on two streets. Well located in Alhambra.
Call MR. POLSLEY.
DRexel 5448 eves. or MEtro. 8656

WANTED—$23,000 on business property located on Main st., Avalon. Value $55,000. Will reduce $5000 yearly.
HOVEY BANDY CORPORATION,
TRinity 7131.

WANTED—$3500 first mortgage on brand new up-to-date 6-room bungalow, 1339 W. 84th Pl., third house east of Normandie ave. Sale price $7500. Phone owner, GR. 7077. Take F car marked Athens on Main.

$3200 T.D., pays $150 mo. plus 12% interest. All due 13 mo. On business property located at 1250 W. Jefferson. Lot 50x148. Subject 1st mtg., $3100, value $15,000. 1017 RIVES-STRONG BLDG. TU. 2169

WANT connection with private parties and corporations who have $2500 to $250,000 to loan on L. A. income property. 7% to 8%, plus bonus. KRIS MTG. CO., 506 Security Bldg. TR. 9269.

WANTED—To borrow $6000, 3 years, 8% on brand new 9-room double bungalow, East Hollywood. Lot 68x165.
HOVEY BANDY CORPORATION,
TRinity 7131.

$3200—BUILDING loan, 8%; Marvin st., bet. Washington and W. Adams, $1500, close center Hawthorne, a house 3 years old, 8%; worth $4250. W. H. WISE, 1200 Stock Exch. Bldg. EMpire 7904.

$4000 WANTED at 8% on new six-room bungalow in West Hollywood, worth $10,000. Also want $3500 at 7% and 3% bonus on bungalow in East Hollywood. Call HAUN, OL. 5421, with Wright & Hogan, Inc.

8% HOLLYWOOD INCOME. 8%
WANT $25,000 at 8% 1st mtg., 5 years on excellent income Property value $80,000. W. L. EPLER. DU. 1000.

$20,000 MORTGAGE on 275 feet center of Harbor District, value $55,000, Los Angeles bank will loan on this paper $16,000. Will discount $1500. Address S, box 359, TIMES BRANCH.

FOR SALE—A1 first mortgage $3500 at 8%, secured by 6-room strictly modern bungalow and double garage off Western ave.
F. L. GIFFORD, 5464 FIFTH AVE.

WANTED—$2750 will pay 8% interest and bonus, on new strictly modern 5-room bungalow and garage. W. 68th st.
F. L. GIFFORD, 5464 FIFTH AVE.

WANTED direct, $8000, 1st mtg. 7%, 3 years, on 2-story residence, fine condition. 926 N. EDGEMONT. Open for inspection 11 to 5 p.m. RALPH E. FORD, 607 S. Western ave.

$8500—1ST mtg., 8%, new 4-family stucco flat of 16 rooms, 4 garages. Nr. Fairfax High School: Close to Melrose. Sold for $19,500. No brokers. RALPH WOLFF CO., FA. 1371

$25,000 MORTGAGE loan wanted, to be secured by $35,000 brick business bldg. on Hollywood Blvd. Call 5278 HOLLYWOOD BLVD. Phone GR. 2131.

$2277 8% 3 YR. T.D. 27½% DIS.
ANGELES MESA DIST. SO. WEST.
MTG. $3500. SOLD $6950.
527 BANK ITALY BG. VA. 4087.

IF you have money to loan, we can place it for you to your advantage on mortgages and trust deeds.
TAFT REALTY CO.,
1654 N. VINE. HOlly. 7190.

WANTED $30,000 AT 7%.
Three or five years, 48-room modern apartment, income $1200 month. Value $70,000. ARTHUR BROWN, 336 Bradbury Bldg. ME. 8731.

SECOND Trust Deed Money Wanted
We have several excellent loans for sale. Market Discount.
Pacific Investment Co., Inc.,
315 West 6th st. MEtro. 6656.

WANTED from private party, $3500, on first mortgage on business corner fronting on 2 main thoroughfares in Burbank. Appraised $18,000. Owner, WH. 4613; evening WH. 6044.

$40,000 on 40 A. worth $3000 per A. in Burbank, will pay 7% int., 3% bonus. Party signing mortgage is naturally responsible. Ref. furn. GR. 7473.

$8000 AT 8%, on beautiful new 12-room duplex, ½ block S. of Wilshire Blvd., 3 bedrooms, 2 baths each apartment. Value $18,000. MOSS, TR. 0564.

WANT a loan of $6000, will put up as security a $10,000 first mtg. note signed by one entirely responsible. Address P. O. Box 121, Hollywood Sta.

WANTED—$50,000 at 6% on improved Sunset Blvd. Property located between Western and Vine, total value $174,000. 1001 FINANCIAL CENTER BLDG. TU. 3234.

$5000 1ST mtg., 3 yrs., at 8%, int. quarterly. Property value $11,500, near Santa Monica & Western ave. Private parties only. TR. 0606
JOS COHN, 325 W. 8th st.

$4500 AT 8%, on new 8-room stucco double bungalow, just south of Melrose Ave., Hollywood, lot 55x150, very finest finish. Value $11,000. VEAZEY, TR. 0564.

$65,000 ON improved business block, value $250,000. Deal with principals only. H. R. EARP, owner, 315 East 4th st., Long Beach, Calif.

$35,000 FOR ONE YEAR.
Have $35,000 first trust deed secured by acreage worth $65,000, MR. REGAN, 912 Story Bldg.

WANT $12,500 AT 8%
160-ACRE RANCH. VAL. $32,000.
SEE OWNER, 913 STORY BLDG.

WANTED—Private money only, 1st mortgage on my own home, which is not for sale. TUcker 2049 for appointment.

$3500, 7%, Highland Pk. Val. $9000.
$2500, 7%, Main st. income $10,000.
$2000, 8%, on lot, val. $8000.
J. W. BRIDGE, 200 Lane Mtg. Bldg.

WANT $15,500, first mtge., 3 to 5 yrs., not over 7%, good security, no brokerage. Address T, box 261, TIMES OFFICE.

$1700 BUYS $2700 trust deed on new modern 5-rm. house, 1 block 5-cent car line, restricted neighborhood. Ph. 766393, day or eve.

$10,000, 2-YR. straight second. Int. 12%. Security prominent leased business corner nearby city. Private party. Phone WA. 1527.

FOR WILSHIRE-HOLLYWOOD loans
(We always have good ones.)
See WESTERN AVE. REALTY CO.,
3468 W. 6th st. DU. 4615.

$5500—1ST mtg., 8%. New 7-rm. stucco bung., 2 baths, Doheny Dr., nr. Wilshire, Val. $12,500. No brokers. RALPH WOLFF CO., FA. 1371.

WANTED, $1500, 1st loan. Covering 6 lots on San Gabriel Blvd., worth $1200 each. $100 bonus. BR. 2816 or GL. 3983.

OUR clients will pay 7% and 8%, list your money with us today.
SMITHER MORTGAGE CO.,
451 N. Western ave. GR. 1203.

WANT $10,000, 3 yrs., 7%, on vacant corner, Beverly near Alvarado. Lot worth $50,000.
ROY B. KING, MEr. 1645.

$13,000 WANTED, 8 FLAT BLDG. CALL HOlly. 3760 or 5323 MONROE ST., NEAR WESTERN AVE.

8% FIRST mortgages for sale, send for list. AMERICAN MORTGAGE CO., 1049 S. Hill st. TR. 6181.

WANT $3000, 3 yrs., 8%. Pay bonus. Owner's new 5-rm. corner stucco. 2001 W. 48TH ST. VE. 2602.

WANTED—$2000 on new bungalow. Valuation $600, in Silver Lake dist. Private parties only. GR. 1203.

$22,000, 7%, 1ST mortgage, Central Hollywood, valuation, $57,000. See owner, 6329 YUCCA ST.

$6000 1st mtg. to imp. bus. prop. loc. N.E. cor. 76th & Main. See, worth $20,000. TH. 7943.

FIRST MORTGAGE FOR SALE
MORTHLAND MORTGAGE CO.
734 SECURITY BLDG., TR. 7675.

FIRST mtg. $7000, 8%, 3 yrs., disc. 811 LOEW STATE BLDG.

WANTED—$6000 on Westlake income, 7%. Sec. $35,000. Ph. 557933.

PROPERTY value, $35,000 imp. Want $10,000 at 7%. GL. 9104.

WANT $4000 on Wilshire Blvd. frontage lot. Phone HO. 5881.

WANT $2000, $2500, 8%, $50 bonus. COLE, 6108 S. Vermont. TH. 7036.

MORTGAGES—
Trust Deeds

$3500 TRUST DEED, 1 YEAR
An excellent Hollywood property subject to $7500. 7%, 3 years.
W. L. EPLER. DUnkirk 1000.

I WILL take $2300 for purchase money trust deed showing unpaid balance of $3073.24. 8%.
F. L. GIFFORD, 5464 FIFTH AVE.

$4000 trust deed, due 33 months, pays $60 per month, inc. 8% int., dis. 18%, guar. by owner. TU. 4906.

LIST YOUR SWAPS FOR ACTION. Address V, box 60, TIMES OFFICE

MORTGAGES—
Trust Deeds

WE PURCHASE
MORTGAGES & TRUST DEEDS
HAVE LARGE FUNDS AVAILABLE FOR SECOND LOANS
WILL LOAN MONEY TO BORROWERS DIRECT.
VERY REASONABLE RATES.
ALL LOANS CLOSED QUICKLY.
PHONE VAndike 0125.
B. F. NYSEWANDER, JR.
ROOM 911, 649 S. OLIVE.
BANK OF ITALY BLDG.
WE LOAN ON MORTGAGES AND TRUST DEEDS AS COLLATERAL.

TRUST DEEDS FOR SALE
$4200, 8% int., 20% disc., pay $65 mo., all due 30 mo., West Hollywd. section, near Melrose ave.
$5000, 8% int., 25% disc., pay $75 mo. All due 30 mo. Dbl. stucco bung., 5-rm. each. West Hollywood Section, total value $12,500.
$1933, 8% int., 20% disc., 5-r. stuc. between Washington & Adams.
$2200, 8% int., 30% dis., all due 30 mo., 5-rm. stucco in Inglewood.
ALBERT E. MOORE, TU. 3234.
1001 Financial Center Bldg.
704 S. Spring st.

PRIVATE MONEY LENDER
!!! LOOK !!!
An industrial corporation doing business in excess of $90,000 gross per month & showing a substantial net profit, together with over $200,000 actual real estate & building value, is desirous of making a 1st mortgage loan of $65,000. Will pay a high rate of interest and a fair bonus. For particulars see DOUGLAS JARMUTH, 1107 Sun Bldg.

WE BUY
MORTGAGES AND DEEDS OF TRUST. ALSO SELLERS' CONTRACTS SECURED BY IMP. REAL ESTATE, IN OR NEAR LOS ANGELES
BUILDING LOANS
PROMPT SERVICE
RESOURCES OVER $4,000,000.
UNION MTG. COMPANY OF CAL.
3RD FLOOR. 740 S. BROADWAY.

WILL BUY WITH PERSONAL FUNDS A FEW FIRST MORTGAGES OR TRUST DEEDS, NOT TO EXCEED $5000 EACH, SECURED BY HOUSES IN L. A. OR NEAR-BY CITIES. CALL WITH FULL DATA. 1204 HELLMAN BANK BLDG. (7TH AND SPRING STS.) NO BROKERS.

WE OWN AND OFFER FOR SALE
FIRST LIEN — TRUST DEED
$32,000 8% INTEREST
Due 3½ years. Amortized $500 quarter. Beautiful apt. bldg., 2 blocks from AMBASSADOR HOTEL. Value $65,000. WILL DISCOUNT.
GOODRICH. TUcker 3511.

$1215 DISCOUNT.
Will sell $2700 trust deed, payable $35 a month; secured by large 5-room stucco home, sold to responsible people. Want quick action.
$750 DISCOUNT
Will sell $2500 trust deed for $1750, due 2 years, 8 months; security beautiful home, finished in gumwood. Call TU. 3575.

CASH IS WAITING.
FOR YOUR REAL ESTATE MORTGAGES, TRUST DEEDS AND CONTRACTS. QUICK ACTION. NO ESCROW.
FRIENDLY & FYBUSH.
1004 VAN NUYS BLDG. EST. 1911.

WANTED
TRUST DEEDS
MORTGAGES
REASONABLE PRICES
DANIELS & WESTFALL
402 Edwards & Wildey Bldg.
TRinity 1666

$900 DISCOUNT TRUST DEED
Will sell $3200, trust deed, payable $40 a month, 8% interest for $2300. Security new & beautiful 5-room stucco home, near Western ave. Sold to responsible people.
ROBT. A. KLEIN & CO., INC.,
3400 W. Slauson. VE. 6111.

$6250 8% INTEREST
FIRST LIEN TRUST DEED
Due 3½ years. Wonderful new 7-room bungalow near Brentwood Country Club. Value $12,500. LIBERAL DISCOUNT.
GOODRICH. TUcker 3511.

FIRST LIEN TRUST DEED
$6500 8% INTEREST
Due 2½ years. Beautiful new bung., fine construction, good west location. Value $13,000. LIBERAL DISCOUNT.
GOODRICH. TUcker 3511.

WHY NOT PHONE YOUR WANT AD TO THE TIMES? NO CHARGE ACCOUNT NECESSARY AND COURTEOUS, EXPERIENCED AD-TAKERS, DAY AND NIGHT, WILL HELP YOU WITH YOUR COPY IF DESIRED. MEtropolitan 0700.

WILL (85% DISCOUNT) SELL $2200 trust deed, 8% int. Payable $50 per month on new modern bungalow. Large lot. Good location. Good security. MURRAY & STEPHENS, 1115 Story Bldg. Phone BRoadway 3741.

FOR SALE—$2750, 8% first mortgage on new five-room stucco bungalow at 3128 La Paloma, Alhambra. Lot 50 x150. Discount 3%.
MARINE GUARANTY CO.
215 Financial Center Bldg. BR. 4613

3 YEARS, 20% DISC.
$3000 T.D., pays $46 mo., 8%. Subject to $2500 bank 1st, 3 yrs. 6-room bung. Value $9000. Walnut Park. D. C. BEAUCHAMP, 704 S. Spring. Room 917. TU. 7873.

$2500 T. D. on well built 4 rm. house in W. Adams dist. Discount 25%. Pays $40 mo. Both paper buyer & property, clean & regular. Call EM. 9715 after 6 p.m.

CIRCUMSTANCES force me to sacrifice my $3055 trust deed for $2000 cash. Draw 8% interest. Ample security. See me today. 339 SO. ROOSEVELT AVE., Pasadena.

$2200, 8% MTG., 6% DISC.
VALUE $5000. CLOSE IN.
KNAPP & SHELDEN
527 BANK OF ITALY BLDG. VA. 2562

CONTRACTOR has several good first mortgages and trust deeds, paying off monthly, 8% interest. Will pay good bonus for quick action. Address N, box 157, TIMES OFFICE.

QUICK ACTION guaranteed. Get our offer before sacrificing your mortgages & trust deeds.
J. B. ROOF, INC., BR. 3446.
616 National City Bank Bldg.

$2750 FIRST mortgage, 6-room stucco, close in. This is a conservative loan. Courtesy to agents. HOWARD. VAndike 6555 or TH. 0505. 1103 EDWARDS-WILDEY BLDG.

FIRST mtg. $650 less 3 years 20% appraisement, Highland Park. Will discount. PRATHER, Builder & Investor, 514 Brd. Arcade Bldg. BR. 0651.

HAVE money on hand for first mortgages. Must be A-1 security. Could also finance builder, on first mortgages. 1103 EDWARDS-WILDEY BLDG. VA. 6555 or TH. 0505.

REFINANCING First & Second MORTGAGES without discount.
MERRICK & RUDDICK, INC.,
818 Security Bldg. VA. 1166.

G.-L. MORTGAGE CO., 603 Financial Center Bldg., 704 S. Spring, buys trust deeds & mortgages with our own money. Bring papers with you.

$5000 1 year, T.D., 8%, interest, 10% discount, subject to 1st mtg. $9000. Bungalow court, worth $18,000. KAISER, TR. 0087.

15% DISCOUNT on T. D. Conservative and secure. Wilshire district. PRATHER, Builder & Investor, 514 BRD. ARCADE BLDG. BR. 0651.

FOR sale, $12,500, 8% 1st mtge. Lot 62x135, flat bldg. 20 rms. Value $30,000. Carlton Way, Hollywood. 1008 Pershing Sq. Bldg. TU. 9711.

WE buy good second trust deeds on Wilshire & Hollywood property. MR. EARL or MR. BARBOUR, 406 Bartlett Bldg. FAber 0950.

$2000 T. D. pays $100 plus 12% int. Subject to $15,000 1st mtg. Bus. prop. valued at $28,500. TR. 0606. JAS. COHN, 325 W. 8th st.

WE BUY mtgs., T.D.'s, contrs. with our own money. Quick action. No brokerage. 410 Bdwy. Arcade Bldg.

$3400 TRUST deed, 3 yrs., 8%, very liberal discount. Well located property. OWNER, WHitney 4812.

$1600 1ST MTG.
6% DISCOUNT, 8% INTEREST, 3 YEARS. TH. 1856.

30% DISC., $2500 T.D., payable $40 month. 8%. All due 3 yrs. New stucco. 408 W. 98TH. TH. 7336.

$765 DISCOUNT, $2950 T.D. on new 5-r. Spanish stucco, Pays $40 mo. 8%. Builder, 2401 W. 54TH ST.

TRUST deed for $5000 one year, 8%. First lien, will discount, value $18,000. HOllywood 4022.

2 1ST mtgs. $2750 ea. for sale at good disc. 10260 S. Figueroa. TH. 7944.

1ST T.D.s, pay 12% int. Harwich, 1933½ E. 1st. AN. 3431.

MORTGAGES—
Trust Deeds

WE
BUY
OR
SELL
MORTGAGES
TRUST DEEDS
AND
CONTRACTS
LOANS
ON
FLATS
DUPLEXES
BUILDING LOANS
LIFE INSURANCE MONEY FOR LARGE DOWNTOWN LOANS
HOVEY BANDY CORPORATION
FINANCIERS
810 NATIONAL CITY BANK BLDG
810 SOUTH SPRING ST.
PHONE TRinity 7131

5% DISCOUNT, $3000 1st mtg., 3 yrs. 10 mo., 8%, security 7-room stucco & dbl. garage. Lot 50x135.
5% discount, $2600 1st mtg., 8%, 3 yrs., 6 rms. and garage on lot 50x193. Value $6000.
7% discount, $2500 1st mtg., 8% 3 yrs., 5-rm. stucco, lot 50x135.
15% discount, $6000 T.D., pays $150 mo. incl. 8%. All due 2 yrs., 10 mo. Subject $8500 1st mtg. Downtown property. Value $26,000.
1017 RIVES-STRONG BLDG.
TR. 2169.

Los Angeles Property.
GILT EDGE FIRST MORTGAGES AT 7% DISCOUNT
$8000, 3 yrs., 7%, dated 4-20-25, interest monthly.
$8000, 3 yrs., 7%, dated 4-23-25, interest monthly.
$3000, 3 yrs., 7%, dated 4-23-25, interest quarterly.
GIBRALTER FINANCE CORP.
248 So. Brand Blvd., Glendale.
Phone Glendale 131.

1ST MORTGAGES FOR SALE
$4300, 8%, West 36th st. stucco ct.
$3750, 8%, Shenandoah ave., W. Wilshire section, 5-rm. stucco and garage. Total value $7500.
$5500, 8%, Crocker st., near high schl., dble. stuc. bung., with 5-r. hs. in rear. Total value $13,000.
$2750, 8%, E. 77th st., 5-rm. stucco, total value $6500.
ALBERT E. MOORE, TU. 3234.
1001 Financial Center Bldg.
704 South Spring St.

REAL ESTATE MORTGAGES
TRUST DEEDS AND CONTRACTS
BOUGHT AND SOLD
BROKERS PROTECTED
MORTGAGE-DISCOUNT COMPANY.
728 PACIFIC MUTUAL BLDG.
TRinity 9046.

20% DISCOUNT OFFERED ON $8500 TRUST DEED SECURED BY BEAUTIFUL NEW MODERN $24,000 HOME. 1½ BLOCKS SOUTH OF WILSHIRE BLVD. ON ROXBURY DRIVE, BEVERLY HILLS. SEE THIS PROPERTY FOR YOURSELF. THEN PHONE VINCENT, HUmbolt 9000 FOR FURTHER PARTICULARS.

$600 BONUS FIRST MORTGAGE.
Owner will pay $600 bonus and 8% for $7000, first mortgage for 3 years. Security beautiful new 7-room & 2 baths, English type stucco homes. Located near beautiful Brentwood Park. Value $15,000. These are bonded building loans.
ROBT. A. KLEIN & CO., INC.,
2400 W. Slauson. VE. 6111.

FOR SALE. A1 TRUST DEEDS
30% DISCOUNT
Secured by new 5-room houses in Los Angeles near Santa Monica.
$1923.00, payable $50 mo., including int., 7%.
$1964.72 payable $32.50 mo., including int., 7%.
C. T. LOVE. Phone Glendale 131.

$625 DISCOUNT TRUST DEED—
Will sell $2500 trust deed, payable $40 a month, including interest at 8%, for $1875. Security new and beautiful 5-rm., Spanish type stucco home close to car, stores & school; sold to responsible people.
ROBT. A. KLEIN & CO., INC.
3400 W. Slauson. VE. 6111.

WE OWN AND OFFER FOR SALE
FIRST MORTGAGE, $21,000, INT. Due 2 yrs., 8 mos. Excellent new income property on WILSHIRE BLVD. NEAR Carthay Center. Value $42,000. WILL DISCOUNT.
GOODRICH. TUcker 3511

$20,000 MORTGAGE on 275 feet center of Harbor District, value $55,000, Los Angeles bank will loan on this paper $16,000. Will discount $1500. Address S, box 359, TIMES BRANCH.

PRIVATE INVESTORS
Phone me your name and address for choice Beverly Hills mtges. & trust deeds.
LEE & LESTER.
337 Canon Drive. OX. 4914.

$150 BONUS, 1st mtg. 8%. Will disc. $3000 1st mtg. on new 5-rm. home in Angeles Mesa. Excellent securities.
WINBURG REALTY CO., INC.
3416 W. Slauson. VE. 4233.

GET my offer before selling mortgages, trust deeds, contracts, my own funds. No escrow, no agents' commission or appraisement fee. CHARLES O. NOURSE, 1017 Title Ins. Bldg., 5th & Spring. VA. 5357.

8% DISC. First T.D. of $2350 at 7% int., due 3 yrs. on nw 4-rm. stucco, West Hollywood. See MR. GOODHOLME, suite 703, 208 W. 8th st. VA. 1890.

TRUST DEEDS
$4000—6 months T.D.
8% interest qtly. Discount 7%. Wilshire location. Excellent risk. 313 STORY BLDG. TU. 3724.

$2750 TRUST DEED FOR SALE. 3 yrs., 8%; liberal discount, payments fully guaranteed by reliable concern. Call MR. BONE. TH 9619.

AT this time I can make several loans of $2500 to $15,000. Also buy T. D. I give prompt action. EDWARD R. DEWEY, 230 Merchants National Bank Bldg. TR. 0087.

HAVE several small Trust Deeds, well secured, also lots, will exchange for income property, or chicken ranch. MR. COX, 607 I. W. Hellman Bldg. TR. 8996.

FOR SALE, 8% MORTGAGES
Amounts $2500 to $10,000, 40% appraisals, property in or near Los Angeles. 1008 Pershing Sq. Bldg. TU. 9711.

45 T.D.'S, 1st & 2nd, in amounts of $1000 to $4000, all well secured, for sale at liberal discount. Max Schubert, AN. 4544: evenings and Sundays, 593243.

WANTED—First mortgages, money at once. Might consider a few real good trust deeds. Would also make a small number of building loans. Address HP, box 407, TIMES BRANCH

FOR SALE, trust deed showing unpaid balance $1829.53, 8%, paying $70 monthly, subject to mortgage $4000. Will discount $220. Property value $9500.
F. L. GIFFORD, 5464 FIFTH AVE.

FOR SALE, trust deed showing unpaid balance $1442.12, 8%, subject to a mortgage $1750. Will discount $175. Value $5000.
F. L. GIFFORD, 5464 FIFTH AVE.

PRIVATE party will buy several good trust deeds. No escrow or commission. Money at once. 309 GRANT BLDG., 4th and Bdwy.

WANT to sell $1500 trust deed, 8%, discount 20%. Property worth $7000, first $3000. 617 GRANT BLDG VA. 4016.

$1500 T.D., payable $45 mo. plus 7% int. one 5-rm. res., 12th ave., nr. Pico. Property worth $14,000, 1st mtg. $5000; disc. EM. 9873.

10% DISCOUNT, $1000 1st T.D., payable 8% int., $30 mo., all due 1 yr. Secured by $3000 lot. 501 LAUGHLIN BLDG. TR. 1591.

FOR SALE, trust deed showing unpaid balance $3398.66. 8%. I will take $2400.
F. L. GIFFORD, 5464 FIFTH AVE.

TRUST DEEDS
Five of them. They are dandies. They pay you 21% on your investment. Phone now. DR. 4334.

FIRST trust deed, $4000, paying $90 mo. incl. interest, due 24 mos. Home value $7500; discount 10%. Owner, DR. 5406.

I BUY mtgs. & T.D.s, private funds, money at once; no delay. JOHNSON, 224 Lissner Bldg. TU. 5267.

$2800 AT 8% on new 6-rm. stucco bungalow. Call GL. 2789. NO BROKERS.

HAVE $50,000 to buy 1st mtgs. Bring papers, no delays, money waiting. Wagner, 315 Chapman Blg. ME. 1922

5% DISCOUNT on A-1 first loans. UNITED STATES MORTGAGE CO. 606 Title Ins. Bldg. TU. 6378.

$12,000, 8%, mortgage, 3 yrs., 2-sty. brick store bldg., Corner, phone TH. 6152.

LIST your T. D.'s & mtgs. with me. Have cash buyers. CLAUDE COLE, 6108 S. Vermont. TH. 7036.

$900 DISCOUNT on $3200 8% trust deed. Pays $40 a mo. OWNER. 2001 W. 48TH ST. VE. 2602.

SEE C. R. PRICE, 401 Van Nuys Bldg., if you want to sell your T.D

$1800 1ST MTG., 6% discount. 7211 S. SAN PEDRO. TH. 1374.

$1930 T.D., WILL discount $400. A1 security. 5901 MESA DR. VE. 7095

$3500 T.D. 8%, due 3 yrs., good security, make offer, a barg. DR. 2065

CASH paid by priv. party for trust deeds. 630 Bk. of Italy. TR. 4186.

$3700, 1st mtg., 8%, new 4-room stucco, 12% disc. Builder. DE. 7155.

MORTGAGES—
Trust Deeds

FOR SALE—$27,500 T.D. on Hollywood brick business block on Santa Monica Boulevard near Western. All due 1 yr., int. 8%. Bank appraisal of property $158,000. Subject to 1st mtg. $75,000. Disc. 10%. No brokers. KRIS MTG. CO., 506 Security Bldg. TR. 9269.

FOR SALE—$20,000 1st mortgage, business property, due in about 2 years. Will discount 3%. Principals only.
HOVEY BANDY CORPORATION,
TRinity 7131.

STOCKS AND BONDS—
Miscellaneous

STATE of Clara, United States of Brazil, 8% external 25-year sinking fund gold bonds.
5% farm loan bonds. Joint stock land bank. Free of all taxes. Apply for full information.
PACIFIC MORTGAGE COMPANY
Suite 233, 124 W. 4th. VAn. 1507.

MINES AND MINING—
Miscellaneous

WANTED—PARTNER WITH $1500 TO ASSIST ME IN ORGANIZING TO DEVELOP BIG LEAD-GOLD-SILVER PROPERTY. GREAT VOLUME, RICH ORE IN SIGHT. SEE MR. FULLER, 423½ S. SPNG.

LEAD, silver, gold, average $103. Two shafts down 100 ft. in solid ore body, 4 miles to R.R. Sonora, Mexico. Large interest, $5000 to equip. Shipping. Secure money against loss. Address T, box 278, TIMES OFFICE

FOR SALE—Silver and gold mine, sulphide ore, 30 inches on 100 foot level. Average $50, six claims, 26 miles to R.R. in Nevada. Address 1084 North Angelena ave., Burbank, Cal.

FOR SALE—Large deposit of limestone, marble and graphite, 75 miles L.A. Might exchange. Owner, 621 PACIFIC MUTUAL BLDG.

GOLD mine, av. 44.00, small invest. No brokers. BOX 1262, Arcade.

BUSINESSES

HOTELS, ROOM'G HOUSES
For Sale, Ex., Lease, Wanted

For Sale

46-ROOM hotel, heart harbor district, now operated by owners of property. Will lease for 5 years to good tenants. $2000 will handle. Balance $150 per month. Garages in connection. Rent $350. Address R, box 331, TIMES BRANCH.

BEAUTIFUL home and income, 13 rms. & apts., fine furn., good lease, 4 yrs., owner going abroad. HOLLYWOOD & WESTERN. GR. 2970.

DOWNTOWN HOTEL—36 ROOMS new furniture, modern, lobby, cheap lease, only $4000 required. SHULTZ, 321 W. 3rd. VA. 5313, DU. 6455.

ROOMING house, 14 rooms, lease, rent $75, fine location, $1000, $550 down the kind that pays. COWPER, 600 and 601 Hibernian Bldg.

13 RMS., fine furniture, clearing $175 monthly. Price $700, only $400 dn. Real bargain. Cheap rent. Call 208 Delta Bldg., 426 SPRING.

APARTMENT, 16 units, just completing and will give some one a good deal with my new plan. Ph. 590933. Or job, 1374 NO. VAN NESS.

WILL sell lease and furnishings of 17 rooms, or exchange for small house and lot. 601 E. 4TH ST.

WILSH. Dist., 12 rms., 3 baths, 3 gar. Inc. $450 mo. $1000 handles. PH. FI. 2977 after 4.

34 RMS., clears $275. Sac. for quick sale, terms. 1125 S. FIGUEROA. AT. 0250.

12 RMS., nicely furn., rent $50. Close in. $100 will handle. Make offer. 376 N. HILL. MA. 2395.

10 RMS. Hskpg. apts., furn. lse. Rent $60. Barg., $750. 3211 UNIVERSITY AVE.

14 RMS., lease, $1250, less for cash. Pk. 12 cars. 1025 S. HOPE.

FOR SALE—8 rooms, 1 apart., 2-year lease. 340 W. 21ST ST.

HOTEL CENTRALLY LOCATED, 48 ROOMS. 423½ S. SPRING.

For Lease

FOR RENT—Furnished room, $4. 340 W. 21ST ST.

BUNGALOW COURTS—
For Sale, Ex., Lease, Wanted

LEASE & furnishings, 7 unit bung. court, Central Hollywood, nets $125 per mo. at present low rentals. Sac. at $3000, full price. Terms. Owner, 1421½ N. RIDGEWOOD PL., HEmp. 9252.

10-UNIT court, lease beaut. furn., good inc., full, best loc., going east, sac. for cash. HE. 5533.

APARTMENT HOUSES—
For Sale, Ex., Lease Wanted

For Sale

$300 NET IN DECEMBER
35-room brick; new, long lease, low rent, elevator, fine lobby and apartment; heart of downtown district; a steady house. Safe as the rock of Gibraltar. Sickness cause of sale. An opportunity to make a fortune during life of lease. Great resale possibilities. $3500 cash, balance easy or some trade. TRinity 2501.

30-ROOM apartment, nets $600 a mo. $7500 handles; this beaut. apt. bldg. is located in the heart of the Wilshire district, most beautiful furnishings, always full, 8-year lease, owner is leaving for east, must sell at once; best buy in town. DU. 9120.

EXCEPTIONAL opportunity, 10-unit furnished court, Hollywood. Income low at $420 month. You can buy this at a bargain on easy terms and let rents pay for same. Be your own landlord. H. W. KRAEMER, 2655 W. Pico, BEacon 8849.

42 ROOMS—$4200—TERMS.
16 single apts., 3 dbls., lobby, nr. Westlake, well furnished, long lease $200 mo., good income. F. W. SHULTZ, 321 W. 3rd. VA. 5313; DU. 6455.

73-ROOM brick close-in strictly mod. apt. easy and cheap to operate, well furnished, 7½-yr. lease, rent $6.50. Total price $5000, $3500 cash. Speculators see this. ELMER SALMON CO., 830 Chapman Bldg. TU. 4576.

70 RMS., right downtown, 6-year lse., cheap rent, nets $650, with manager; full price $4000; come early, bring your checkbook; worth $15,000. FIFTH-ST. REALTY, 427 I. W. Hellman Bldg.

30 ROOMS, all private baths, long lease, at $6 per room. Right downtown. $1000 small balance. Better hurry. 5TH ST. REALTY, 427 I. W. Hellman Bldg.

GOOD INVESTMENT
Lease and furniture, 3 story brick bldg. 66 rms., elevator. Close in. Always full, paying big. See owner, 512 S. Bonnie Brae, Apt. 101.

APARTMT. 5-yr. lease and furniture, close in, 35 apts., clearing now $650 mo. Should clear $1000. Rent $600. $10,000 handles. 601 HIBERNIAN BLDG. TU. 7847.

AT HALF PRICE
Lease & furniture high-class apartment nr. Westlake Park, 66-rm., 30 apts. All full. Inc. $1500 mo. Good lease. Owner, 727 S. CORONADO.

24-R. HOTEL SACRIFICE, $1800—Corner, downtown, H. & C. water, well furn., good buy. UNION REALTY, 315 S. Brdwy. RM. 224.

FOR SALE—Lease & fine furniture of 15-rm. house, rooms all rented, at sacrifice. 1200 S. MAGNOLIA.

LEASE & furniture high class apt. 28 apts., new, or will sell building. Phone DR. 5187. Terms to suit.

For Exchange.

FOR SALE or exchange, furn. & lse. 36 apts. 2877 San Marino. DU. 5465.

For Lease

FOR lease or sale, 3-story apt. Mod. in every way. Will be completed about January 15. Don't fail to investigate. DUTTON, THE HOME FYNDER, 208 S. Brand, Glendale.

FOR RENT—16-room house, partly furnished, 9 bedrooms, 5 kitchens, $125 per mo. 452 N. Vermont ave.

BUSINESS INVESTMENTS—
All Kinds

DO YOU NEED CAPITAL?
It can be had for any good proposition. We know where to find it and how to get it for the right thing. Free consultation. No results, no profit to us. See MR. FULLER, 423½ So. Spring.

IF you are looking for a business connection with an established firm in your line, I can find the right place for you. Have a few openings on file & others developing. HOWARD CLARK GALLOUPE, 1326 Washington Bldg.

YOUR opportunity to invest in a close-in subdivision syndicate, close to 5c car, bus line & main blvd. All monies to be handled by the bank. 400% on your investment. WH. 9233.

$250 WILL give you 4 yr. lease on exclusive theater ad signs. Money back quarterly. Investment pays $832. Investigate 1212 Pershing Sq. Bldg. MR. DALEIDEN.

WANTED—A party to invest some money in one of the best advertising machines in the State. Call and see mach. work at 418 HIBERNIAN BLDG.

PARTNER wanted, man or woman. Have 1840 acres clear, wonderfully improved. Want to stock with sheep. 100% profit per year. $30,000 req. COYNE, 1583 Kings Rd. HE. 6914.

BUSINESS INVESTMENTS—
All Kinds

WANT $15,000 to complete finance special timber mfg. proposition. Contracts on hand for 1 year with large margin of profit. Entire output sold to 1 railroad corporation. Timber supply without further investment for 10 yrs.' operation. Salaried position open if competent. Dividend paid monthly.
TIMBERMAN
Ph. 75579. 1531 S. Van Ness.

WE HAVE EXCELLENT MERCHANDISING PROPOSITION. DESIRE TO FORM SYNDICATE. CAN YOU INVEST $500 OR MORE? IF INTERESTED ADDRESS R, BOX 477, TIMES BRANCH.

REAL AMUSEMENT OPPORTUNITY
Builder-Owner who is big contractor, just completed modern ballroom, in Wilshire-Hollywood district & wants capable party to purchase or lease. Capacity 700 couple, which presents unusual earning possibilities and merits strict investigation. P. O. Box H. 1.—HOLLYWOOD STATION, L. A., Cal.

WE have 1040 acres of proven oil land in the Santa Monica mountains. It will be the new oil field of California.
We want 100 people with $1000 each to help drill. Here is a chance of a lifetime.
We also want to hear from a drilling Co. 1002 S. GRAND AVE.

WANTED—Man or woman to finance building of home on most artistic, close-in lot in Hollywood, will readily sell before building is completed; a safe and profitable investment; $15,000 cash required. Address T, box 227, TIMES OFFICE.

$10,000—CAN guarantee money back in 24 weeks, and additional profit from then on of $200 weekly. Investment gives you ½ interest in greatest advertising tie-up ever heard of. Investigate. Call WA. 7312 for appointment. F. S. DALEIDEN.

MONEY FOR INVESTMENT
We have available sums of $5000 to $10,000, with services of capable man in profitable, well established business. Our accountancy report necessary. ACCOUNTANTS' ASSOCIATION, top flr., Washington Bldg.

WANTED—$1000 for best investment in Los Angeles today, money fully protected, with large returns from the beginning. Address V, box 174, TIMES OFFICE.

IF YOU can invest few hundred dollars & are interested in CLUB TEA ROOM proposit'on, write 1450 ECHO PARK AVE. for interview.

WANT asst. business, $1850. (Pay you $300 mo.) 355 S. BDWY., R. 201.

BUSINESS OPPORTUNITIES
Of Many Kinds

Miscellaneous

HOME COOKED FOODS.
What a wonderful opening this is for one or two ladies who could invest about $3500, some terms, and clear at the very least $400 a mo. This is a refined business on Western ave., catering to the very finest class of people. All it requires is a good supervisor as there is no personal work to be done.
W. S. RATTRAY & CO.,
600 Title Ins. Bldg., 5th & Spring.

REAL AMUSEMENT OPPORTUNITY
Builder-Owner who is big contractor, just completed modern ballroom, in Wilshire-Hollywood district & wants capable party to purchase or lease. Capacity 700 couple, which presents unusual earning possibilities and merits strict investigation. P. O. Box H. 1.—HOLLYWOOD STATION, L. A., Cal.

UNUSUAL OPPORTUNITY
Exist to make money in 1926, building income property in selected location.
$1500 will finance a 4-family flat.
$5000 will finance a 20-unit court.
Plans are ready, building loans arranged. The investor takes title to property and shares 50-50 with builder. If interested see J. R. BRYAN, 5532 Melrose ave. GR. 0801.

BEST BUY IN SOUTHERN CALIFORNIA. Other business interest has made it necessary for me to put my tea room on the market. This tea room has a wonderful reputation, latest equipment, fine clientele and the price is right. Ph. GL. 5364 for appointment.

WANTED—Live wire-awake business man to take active part in one of California's greatest businesses, growing concern, well established, requires $7500 investment. Money secured. An opportunity for right man. Address P, box 370, TIMES BRANCH.

GOOD chance to invest in going wholesale meat concern. Either working or silent partner. Preferably a person with some knowledge of meat. Do not write if you cannot invest not less than $10,000. The investment is big and so are the profits. Address R, box 288, TIMES OFFICE

EXCEPTIONAL OPPORTUNITY
Auto agency, auto. ser., used cars, show rm., gar. 96x115. 10-yr. lse. Present owner 12 yrs., retiring. Yearly turnover above $100,000. No bonus, just inv. about $5000. Consider part cash, bal. exchange. Better see HARMAN, 2225 W. Wash

FOR SALE—Or trade, neat little office business, clearing $10 daily, no exp. nec., no stock to keep up, no education required, suitable man or woman, price $375; take any good car worth same, no Ford; rent $10 per mo., investigate this. Room 427 UNION LEAGUE BLDG.

WANTED—Live wide awake business manager and advertising man with some ready cash. Splendid opportunity for right man with good references. Weekly newspaper in best close-in location in Southern California. Address S, box 36, TIMES OFFICE, or call DE. 5417.

ESTABLISHED business of absolute merit. Man or lady. Experience not essential. High class clientele, clears $400 and up mo. Golden opportunity for righ person. Investigation invited. $6200. COWPER, 601 Hibernian Bldg.

FOR SALE—New grocery doing $30 day. Growing town and locality, 14 miles L. A. Big future. Building, lot, fixtures and stock all for $3000, half cash. Lot alone soon worth total price. Address S, box 322, TIMES BRANCH.

FOR RENT—For fruit stand, grocery or other suitable business, house and sufficient ground, corner Lankershim Boulevard, Tujunga avenue & Central ave., Lankershim. Phone DUnkirk 7634, address Apartment 14, 422 N. VERMONT AVE., L. A.

MONEY FOR INVESTMENT
We have available sums of $5000 to $10,000, with services of capable man in profitable, well established business. Our accountancy report necessary. ACCOUNTANTS' ASSOCIATION, top flr., Washington Bldg.

WILL sacrifice on account of ill health, interest in one of the best equipped lunch rooms in L. A. Will take equity in good car or home. Call MR. LAZOS, 1326 W. 9th or Phone 581927.

DESIRABLE location, 1843 S. Main street for general variety or other business. Will assist responsible party in financing. Look at this location then call owners, 504 STORY BLDG.

FOR QUICK SALE
Four meat markets, splendid locations. Best modern equipment and fixtures. E. U. SCHROETER, Trustee, 711 H. W. Hellman Bldg. VAndyke 1962.

1500—WORTH $7500
Active interest in estab. business. New product with tremendous demand. Good compensation to right party. Address R, box 310, TIMES BRANCH.

KING DAWSON, the buyer's helper, after you get your best price on anything, call me. I will hew 'em down some more, my fee ½ what I save you. It can be done. YOrk 2832. I positively sell nothing.

LADY mgr., indisposed, wants respon. woman alone. Take over 8 rms. & beaut. lobby. Light, gas, linen, ph., everything furn. for roomers. Investigate. 4003 W. 6TH. Blk. W. West's

SMALL business for sale, good opportunity, locality growing rapidly. Grow with it. Other business interests demand all of present owner's time. Investigate. Ph. GR. 5974

FOR LEASE, STAND FOR FRUITS & VEGETABLES IN SANITARY PUBLIC MARKET. 3d Spring, On THIRD ST. SIDE.
Apply 420 Douglas Bldg.

TIRE-saving device of real merit, suitable for mail-order business, needs small capital or partner with mail order experience. Call betw. 5 & 7 p.m. 411 N. BEAUDRY ave., rear.

MOTION picture corporation, established 5 years, offers lady or gentleman with $2500 half interest in going business, money secured. Phone GR. 2829 for appointment.

EARN $500
a month. Suit man or woman with $500. Established business with branches, wonderful opportunity. 524 LAUGHLIN BLDG., 315 S. Bdwy.

WANTED—$2000, repaid 6 mo., 8% Give bonus $2000 8% pref. stock. Strict invest. invited. See MR. DILL, Suite 220, Detwiler Bldg.

CANDY store, Holly. Blvd. Fully equipped, good lease. Trade house, income or what? MR. LONG. HO 5012.

IF you are planning to organize a company or sell stock, see HITCHCOCK & Asso. (Estab. over 5 yrs.) Ins. Exch. Bldg., 9th & Olive.

BUSINESS OPPORTUNITIES
Of Many Kinds

Miscellaneous

N O T I C E
IS HEREBY GIVEN THAT FRIDAY, JANUARY 15TH AT 2 P.M. THE UNDERSIGNED WILL sell at public sale to the highest and best bidder or bidders therefor, subject to confirmation of creditors:

First class block of hardware inventories approximately.... $6000
Fixtures approximately $2100

Lease can be arranged. Sale will be held at the store of Eugene W. Boyd, 312 Market st., Inglewood. For further information call
B. A. JACOBS, Sales Manager.
L. A. Whslrs., Board of Trade.

AN EASTERN mfg. co. have just opened their Western & Coast States office at 301 Taft Bldg., Hollywood, and want State & county mfg.'s agents to assist in marketing one of the most practical and needed inventions of the hour. 80% of car owners buy.
We have letters of indorsement from the U. S. Bureau of Standards and many large industrial firms, tire & auto mfgs.
We do not know you, but if you are capable of making $10,000 a yr. for yourself and handling a sales force, we would like to meet you. Write or call for appointment.
AIRLOX VALVE CAP CO.

WILL YOU INVESTIGATE A PROPOSITION FOR MERCHANDISING A PATENTED GOOD SELLER. MANUFACTURING ARRANGEMENTS COMPLETED? ARTICLE RETAILS AT $3. SELLS ON SIGHT. ADDRESS R. BOX 466. TIMES BRANCH.

BUSINESS OPPORTUNITIES
Wanted

TWO college graduates of proven ability with 3 years' practical business experience desire to form an active business connection with a well-established concern, which offers opportunity for advancement. Willing to invest up to $5000. Arrange interview through T, box 292, TIMES OFFICE.

YOUR BUSINESS
Incorporated and organized, prospectus prepared, corporation charters furnished in three days. Twenty years' experience. Charges nominal. Consultation free. Open evenings by appointment. MR. COONS, 5465 HOLLYWOOD BLVD. HE. 2169.

WANTED—
We have a client for a good general store around $7500. We also want other kinds of business for clients with ready cash.
W. S. RATTRAY & CO.
600 Title Ins. Bldg., 5th & Spring.

WANTED—Drug store out of city, where owner is retiring. Pasadena, Huntington Park or other live suburb, close to Los Angeles, must be doing good business and have first-class location; no other need apply. GR. 0422.

WANTED—Lady of local acquaintance as partner in legitimate, profitable business. No investment required, but personal services essential. Ask for MR. SHERROD, 350 S. Hill st., 9 to 10 a.m.

CASH YOUR BUSINESS
We have Cash Buyers.
No Sale—No commission.
We're selling them every few days
GEORGE SUNDAY, Inc.
400 Lane Mtg. Bldg. TR. 8801.

IF YOU WANT to sell your business or secure a partner, look us over. "WE ARE GO-GETTERS" IN L.A. SINCE 1911. REGENT CO., 918 W. Santa Barbara ave. UN. 5703.

BEAUTIFUL stucco, new bungalow, in Culver City, between 4 boulevards. Exchange for business. Equity $500. Strictly modern. Address R, box 279, TIMES OFFICE.

PROMOTER wants something good to promote; must be an established business showing good profits. Address XV, box 36, TIMES OFFICE.

WANT to purchase cigar stand, lunchroom or other business from owners only. Address S, box 439, TIMES BRANCH.

WANTED to rent lunch wagon with option to buy later, have own location. 187 57TH ST., Maywood, Cal.

WE buy, sell and finance inventions & patents. SCIENTIFIC RESEARCH ASSN., 404 Ins. Exch. Bldg.

IF you want to sell your business or secure a partner in a hurry, call ME. 5850, 802 S. GRAND AVE.

LEGALS

LEGAL NOTICES—
Bids, Proposals

ATTORNEYS attention. Anyone having knowledge of will of Arthur W. Burghart made Dec. 1923 or Jan. 1924, please communicate with Alice Burghart Middleton Admx. 526 Nectarine st., Inglewood, Cal. Phone 985

LEGAL NOTICES—
Bids, Proposals

NOTICE OF REMOVAL OR CHANGE OF PRINCIPAL PLACE OF BUSINESS OF INDUSTRIAL CHEMICAL CORPORATION, a corporation.
NOTICE IS HEREBY GIVEN that INDUSTRIAL CHEMICAL CORPORATION, a corporation, intends to change its principal place of business from 3221 San Fernando Road, Los Angeles, County of Los Angeles, State of California (its present principal place of business,) to Newark, Alameda County, California; that the consent in writing to such removal or change of the principal place of business of the holders of more than two-thirds of the capital stock of this corporation has heretofore been obtained and filed in the office of said corporation.
INDUSTRIAL CHEMICAL CORPORATION, a corporation.
By Helen H. Vail, Secy.
By order of its Board of Directors.

THE Jewish Orphans' Home of Southern California has admitted the following orphan and half-orphan children into the orphanage during the half year ending December 31st, 1925: Eva Schlifka, age 10; William Rosenthal, age 10; Arnold Diamond, age 5; Lillian Diamond, age 4; Sylvia Holtzman, age 14; Sarah Holtzman, age 11; Bessie Holtzman, age 6; Cassie Holtzman, age 4; Evelyn Sandler, age 6; Morris Feldmar, age 12; Barney Feldmar, age 11; Sidney Feldmar, age 8; Gladys Feinberg, age 16; Rose Feinberg, age 10; Leonard Singer, age 7; Leah Seltzer, age 9; Pearl Meyer, age 13; Clarette Hagen, age 14; Bernard Chaskin, age 7; Fannie Zaslavsky, age 8; Ruvin Barth, age 11; Lillian Planer, age 8 mos.; Mollie Gold, age 10; Evelyn Gold, age 6; Donald Rudolph, age 5 mos.; Evelyn Schneiderman, age 13; Annie Codon, age 11.

NOTICE OF ANNUAL MEETING OF STOCKHOLDERS

Notice is hereby given that the Annual Meeting of the Stockholders of the Pacific Pipe & Supply Company will be held at the offices of the company, 1002 So. Santa Fe avenue, in the City of Los Angeles, County of Los Angeles, State of California, on Tuesday, February 2nd, 1926, at the hour of 10:30 A.M., for the purpose of electing a Board of Directors to serve for the ensuing year and to transact such other business as may come before the meeting. Dated, Los Angeles, Cal., January 6th, 1926.
T. A. BURKE, SECRETARY.

NOTICE OF ANNUAL MEETING of stockholders of POULTRY PRODUCERS of Southern California, Inc. NOTICE IS HEREBY GIVEN that the regular annual meeting of the stockholders of Poultry Producers of Southern California, Inc., a corporation, will be held at the office of the corporation, 1738 Industrial st., Los Angeles, Cal., on Friday, January 29, 1926, at 10 o'clock a.m. of said day, for the purpose of electing directors for the ensuing year and transacting such other or further business as may be presented before the meeting. Dated January 4, 1926, by order of the Board of Directors. W. J. KOSTELECKY, Secretary.

POLICE RESCUE INJURED WOMAN

Young Van Nuys Matron Hurt Seriously in Fall

Officers Carry Her Down Steep Canyon Side

Ambulance Reached After Long Stretcher Trip

Mrs. Lillian Langdon, prominent young Van Nuys matron, owes her life to the skill and resourcefulness of Policemen Berger, Brunty and Johnson of the Valley division, friends who were with her on a mountain picnic party Sunday, declared last night.

The party, which included Mrs.

LEGAL NOTICES—
Bids, Proposals

STOCKHOLDERS' MEETING
NOTICE IS HEREBY given that the annual meeting of stockholders of TITLE INSURANCE AND TRUST COMPANY will be held at the office of the company, in the Title Insurance Building, corner Fifth and Spring sts., in the city of Los Angeles, State of California, on Tuesday, January 12, 1926, at 4 o'clock P.M., for the purpose of electing a board of directors and transacting such other business as may come before the meeting. WILLIAM H. ALLEN, JR., President. O. P. CLARK, Secretary.

NOTICE of annual meeting to the stockholders of the Southern California Iron & Steel Co. Notice is hereby given that the annual meeting of the stockholders of the Southern California Iron & Steel Co. will be held at the office of the company, corner of Randolph st. and Union Pacific tracks, in the city of Huntington Park, Calif., on Monday, Jan. 18, 1926, at 2 p.m. for the election of directors and for the transaction of such other business as may properly come before the meeting. By order of the President.
W. P. KELLY, Secretary.

TOO LATE—
To Classify

5-ROOM house in Santa Monica Canyon, overlooking ocean. OX. 6491.

FOR SALE—Faley auto. saw filer, new. 3428 N. BDWY. CA. 1759.

CLEVELAND, '23 touring, for sale. $500 cash. 1016 W. 55TH ST.

Heat and Hospitality

HIDDEN or unseen heat does not satisfy nor cheer like open-fire heat. A radiator always *looks* the same whether cold or hot. When you can *see* heat, you know there is warmth.

A Welsbach has every convenience you could wish for and those conveniences are exclusively Welsbach's. No matches needed, for the self-lighter is as quick and positive as turning a switch. The wonderful Welsbach burner eliminates all odors and fumes. Here, in an artistically designed enclosure of antique bronze or wrought iron, is one of the most necessary articles in the modern home. Instant heat when and where needed, costing but a trifle while burning and nothing when turned off, a handsome fixture even when not in use, the Welsbach Self-Lighting Radiant Gas Heater is moderately priced and can be easily, quickly and inexpensively installed.

A Welsbach-equipped room is the most cheerful, most sought-after room in the house. Ten beautiful models suitable for library, living room, dining room, enclosed porch, bathroom or office.

Read the list of dealers below
Select the one nearest you and call on him today

Welsbach SELF-LIGHTING RADIANT GAS HEATERS

Los Angeles

Atwood, E. D. . . . 5413 Moneta Ave.
Angeles Mesa Hdwe. Co., ... 5404 Angeles Mesa
Arndt, Chas. . . . 115 Winton St.
Augustine Hdwe. Co., . . . 2107 W. Santa Barbara
Brown, A. L. . . 6604 South Vermont
Brin & Parish, 6300 Santa Monica Blvd.
Bourdieu, Henry A., . . . 1476 W. Santa Barbara
Box Hdwe. Co. . . 4807 Second Ave.
Braun & Wall . . . 5825 Main St.
Braash Heater Co., . . . 1041 No. Orange Drive
Broadway Dept. Store, 4th & Broadway
Blumve Co. . . 139 South Vermont
Cathony Hardware, 4815 So. Western
Collinge Hdwe. . . 3425 So. Vermont
Conn, Herbert . . . 131 So. Spring
Copeland Hdwe. . . 1615 W. 54th St.
Clark, E. Russell . 558 No. Western
Cunningham, W. A., 427 No. San Pedro
Davis & Davis . . 6417 So. Figueroa
Duff, W. G. . . 3956 So. Normandie
Duffy, J. . . . 1737 E. Florence
Forrests Stove, Range & Lawn Mower Works . 3628 So. Vermont
Forrests Stove, Range & Lawn Mower Works . 355 No. Western
Forrests Stove, Range & Lawn Mower Works . 4060 Whittier Blvd.
Fukuyama Furn. & Hdwe. Co., . . . 307 East 1st St.
Gill, T. O. . . . 5527 S. Central
Gray, Arthur E. . 2514 Sunset Blvd.
Hale, F. M. . . 5301 Whittier Blvd.
Henderson Hdwe. Co., 800 W. Vernon
Hardwoods Hdwe., 1646 No. Vermont
Hasbrouck, F. W. . 6205 So. Vermont
Harris, Glenn . . 5184 West Adams
Hill Bros. . . . 1603 Sunset Blvd.
Hoover Hdwe. . . . 5316 So. Hoover
Hensley, W. E. . . 7276 Melrose Ave.
Howe Bros. . . 1198 So. San Pedro
Hoover Furn. & Hdwe., 4360 S. Vermont
Hitchcock & Westfall, . . . 4406 Central Ave.
Hyman, J. . . . 2401 S. Hoover
Irwin, W. F., 4659 Santa Monica Blvd.
Jorgenson, C. W., 2110 West Jefferson
Kenck Paint & Hdwe. Co., 7419 Moneta
Krueger, Jr., Edward, 140 N. Larchmont
Kilius Hdwe. . 3815 Glassell Ave.
Lamperts Hdwe. Co., 980 West Slauson
Lewis Hdwe. . 3524 W. Washington
La Brea Ave. Hdwe., . . . 809 S. La Brea Ave.
Lemon, James . . . 1612 East Vernon
The May Co. . . . 8th & Broadway
Mondon & Gustin . . 3301 So. Main
Munchow, C. J. . . 1713 W. Adams
McHale Hdwe. & Metal, . . . 8608 Moneta Ave.
National Hardware . 2114 West Pico
Peabody-Smith, Inc., 4606 So. Western
Penland, Louis . 6403 Compton Ave.
Perrino, J. . . . 3017 N. Main
Pfaff & Davis, 3904 So. Western Ave.
Proelss, E. F. . . 3771 So. Western
Robinson, L. D. . . 5158 York Blvd.
Rompage Hdwe. Co., . . . 5512 Hollywood Blvd.
Rowland, J. B. . . 7830 Central Ave.
Schilling & Son, F. C., 2214 West Pico
Sheets Hdwe. . . 3921 West 10th St.
Square Deal Hdwe., 1282 W. 39th St.
San Fernando Furn. Co., . . . 818 So. Main St.
Stammer, W. C. . . 7918 Moneta Ave.
Stafford, E. T. . . 4273 So. Vermont
Stiteler Hdwe. Co. . 4370 So. Main
Thompson, F. M. . 7306 So. Vermont
Tampico Hdwe. Co., . . . 5028 Huntington Drive
Vermont Square Hdwe., . . . 4723 So. Vermont
Vickers, L. R. . . 8416 So. Vermont
Walls, E. F. . . 10711 So. Moneta
Waite Brothers . 2105 West Vernon
Walters Hdwe. Co., 7555 Sunset Blvd.
Western Furn. Co., 874 So. Vermont
Worley Hdwe. Co. . . 4329 Dalton
Wollitz, R. M. . . 4207 West Pico
Wilshire Plumbing . 418 No. Hoover
Watkins, Geo. . 1948 West Adams
Zeller Hdwe. & Paint, 3209 W. Temple

Out-of-Town

Anderson, A. . . . . Pasadena
Benedict & Gingrich . . . Pasadena
Hilton Hardware . . . . Pasadena
Frasier & Hillier . . . . Pasadena
Hook, J. A. . . . . . Pasadena
Klecker, John . . . . . Pasadena
Hepner, H. B. . . . . . Pasadena
Stevens Hdwe. Co. . . . . Pasadena
Richardson, G. E. . . . . Pasadena
Nay Co., E. O. . . . . Pasadena
Hendershot Hdwe. Co. . . Pasadena
Live Hardware . . . So. Pasadena
Potter Hardware Co. . So. Pasadena
Bonham & Wagner . . . . Glendale
Johnson Hdwe. Co. . . . . Glendale
Wilson & Bell . . . . . Glendale
Gas & Electric Appliance, Long Beach
Hinman, R. S. . . . . Long Beach
Hoover Hardware . . . Long Beach
Jones Hardware Co. . . Long Beach
Posten Hdwe. Co. . . . Long Beach
Quandt Hardware Co. . Santa Monica
Waters Furniture Co. . Santa Monica
Ocean Park Hardware Co., Ocean Park
Baker, Thos. L. . . . . San Pedro
McDonald, J. D. . . . . Placentia
Beverly Hdwe. Co. . . Beverly Hills
Schrumpf, L. F. . . . . Alhambra
Baker & Son, T. C. . Huntington Park
Rosemead Hdwe. Co. . . . Rosemead
Adams Hdwe. Co. . . . . Ontario
Altadena Hdwe. Co. . . . Altadena
Artesia Hardware Co. . . . Artesia
Bellflower Hdwe. Co. . . Bellflower
Bell Grassle Hdwe. . . . Redlands
Baughman Hdwe. Co., Tijunga, Calif.
Burns, A. R. . . . . . . Brea

Harper & Reynolds Corporation, Wholesale Distributors